



Yukon Income Statistics 2020 Taxation Year

Highlights:

- For the 2020 tax year, Yukon taxfilers filed 30,770 income tax returns, an increase of 260 returns, or 0.9%, compared to 2019 (30,510 returns).
- Yukon taxfilers' total income assessed for the tax year 2020 was \$1,980.1 million, averaging at \$64,353 per taxfiler.
- Yukon taxfilers in the 45-49 years age group had the highest average income assessed at \$80,679 in the 2020 year.

The data contained in this publication are from Canada Revenue Agency (CRA) from T1 Income Tax and Benefit Returns. Province or territory of taxfiler for 'Final Statistics' is based on residence as of December 31 of the tax year. For the tax years from 2011 to the reference year of this publication, 'Final Statistics' are based on all returns, including reassessments up to June 30th of year following filing date for any given tax year.

'Individual Tax Statistics by Area' (formerly Locality Code Statistics) is based on the tax filer's postal code and place name as it appears in mailing address to determine the locality code (based on Statistics Canada's Standard Geographical Classification) and includes reassessment information up to June 30th of the given tax year plus two years.

Except where noted, 'number of returns' refers to all returns filed (taxable and non-taxable returns). Some returns are filed for the sole purpose of the GST Credit and/or Child Tax Benefit. All figures are reported in current-year dollars and have not been adjusted for inflation. Statistics pertaining to less than ten taxfilers have been suppressed, however they are included in the subtotals and totals. All counts of the number of taxfilers have been rounded to the nearest multiple of ten. Subtotals and totals were rounded independently. Thus, due to rounding and suppression, number in a row or in a column may not add up to the respective total.

Total income assessed and number of returns, Yukon, 2011 to 2020

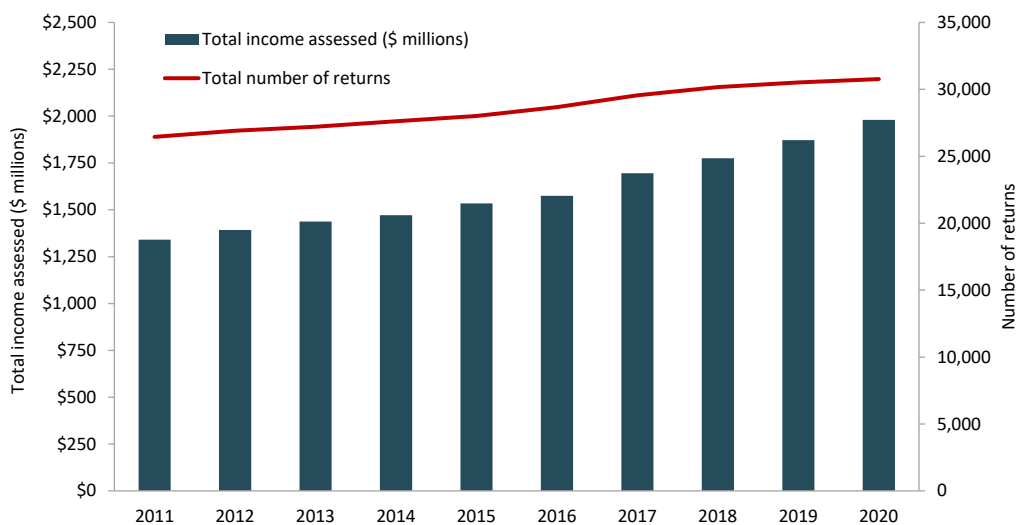

Source: CRA T1 Final Statistics, Table 2.

For the 2020 tax year, the total number of income tax returns filed by Yukon taxfilers was 30,770; an increase of 260, or 0.9%, compared to 2019 (30,510).

The total income assessed for the 2020 tax year was \$1,980.1 million, an increase of \$108.6 million, or 5.8%, compared to the total income assessed in the 2019 tax year (\$1,871.5 million). The total income assessed in the 2020 tax year was the highest on record for Yukon and the fourteenth consecutive tax year the total income assessed exceeded the \$1 billion mark.

In the 2020 tax year, Yukon's taxfilers had an average assessed income of \$64,353; in the 2019 tax year, this figure was \$61,341. Comparing the 2020 tax year to the 2019 tax year, the average income assessed increased by \$3,012, or 4.9%.

Number of returns by income class, Yukon, 2011 to 2020

Income class	2011	2012	2013	2014	2015	2016	2017	2018	2019	2020
\$4,999 and under	1,580	1,570	1,590	1,600	1,540	1,630	1,550	1,580	1,450	1,100
\$5,000-\$9,999	1,320	1,330	1,290	1,250	1,320	1,200	1,230	1,140	1,140	730
\$10,000-\$14,999	1,650	1,690	1,640	1,620	1,590	1,600	1,490	1,390	1,410	1,050
\$15,000-\$19,999	2,110	2,100	2,100	2,050	2,060	1,940	1,780	1,750	1,710	1,450
\$20,000-\$24,999	1,800	1,790	1,810	1,850	1,890	2,090	2,250	2,190	2,190	2,140
\$25,000-\$29,999	1,620	1,560	1,550	1,550	1,590	1,570	1,660	1,620	1,570	1,650
\$30,000-\$34,999	1,490	1,420	1,470	1,420	1,400	1,480	1,510	1,540	1,570	1,720
\$35,000-\$39,999	1,380	1,490	1,410	1,390	1,410	1,450	1,410	1,550	1,420	1,720
\$40,000-\$44,999	1,360	1,320	1,330	1,370	1,330	1,350	1,320	1,370	1,330	1,530
\$45,000-\$49,999	1,250	1,250	1,210	1,200	1,230	1,290	1,290	1,360	1,330	1,440
\$50,000-\$54,999	1,160	1,150	1,170	1,150	1,130	1,240	1,280	1,280	1,250	1,280
\$55,000-\$59,999	1,190	1,170	1,120	1,190	1,090	1,100	1,150	1,200	1,260	1,220
\$60,000-\$69,999	2,140	2,230	2,220	2,260	2,300	2,160	2,260	2,270	2,210	2,400
\$70,000-\$79,999	1,780	1,800	1,850	1,960	2,030	2,040	2,150	2,230	2,220	2,370
\$80,000-\$89,999	1,400	1,500	1,540	1,570	1,650	1,690	1,820	1,860	1,890	2,000
\$90,000-\$99,999	1,030	1,100	1,040	1,120	1,280	1,430	1,450	1,600	1,710	1,750
\$100,000-\$149,999	1,660	1,800	2,120	2,310	2,350	2,520	2,850	3,060	3,550	3,820
\$150,000-\$249,999	450	510	590	620	660	720	870	950	1,030	1,120
\$250,000 and over	110	130	160	140	170	170	210	230	280	300
Total Returns	26,450	26,910	27,200	27,610	28,010	28,670	29,550	30,170	30,510	30,770

Source: CRA T1 Final Statistics, Table 2.

Number of returns by age group of taxfilers, Yukon, 2016 to 2020

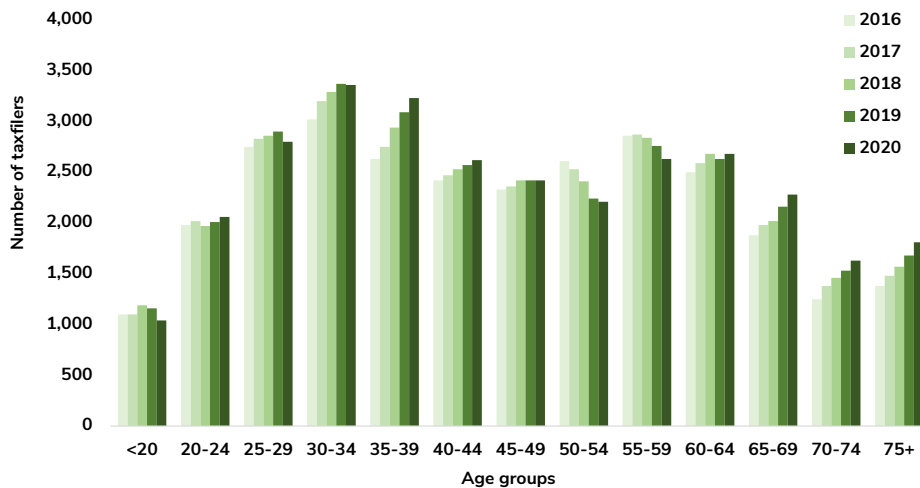

Source: CRA T1 Final Statistics, Table 4.

Yukon taxfilers in the 30-34 years age group made up the largest number of taxfilers in the 2020 tax year. There were 3,360 taxfilers in this age group, accounting for 10.9% of all taxfilers, followed by 3,230 taxfilers in the 35-39 year age group (10.5%).

Comparing the 2020 tax year to the 2019 tax year, the age group with the largest increase in the number of taxfilers were those aged 35-39 years, with an increase of 140 taxfilers, or 4.5%.

Average income assessed by age group of taxfilers, Yukon, 2020

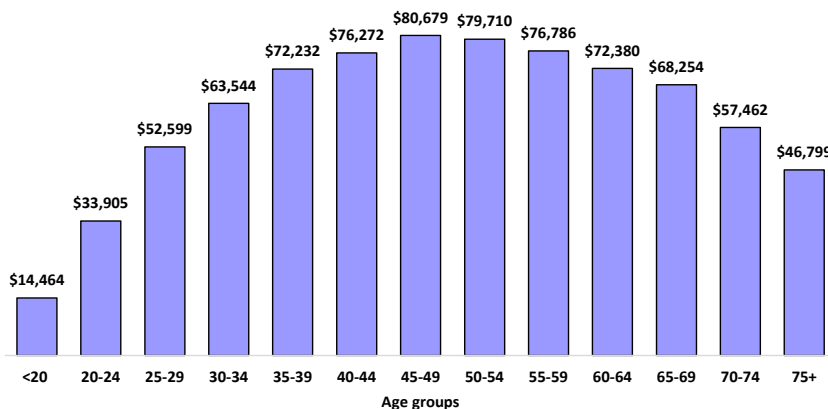

Source: CRA T1 Final Statistics, Table 4.

For the 2020 tax year, Yukon taxfilers' average income assessed increased with age for each age group up to 45-49 years, and then started decreasing from the 50-54 years age group up to the 75 years and over age group.

The highest average income of \$80,679 was assessed for the 45-49 years age group. Taxfilers in the less than 20 years age group had the lowest average income assessed for the 2020 tax year at \$14,464.

Number of returns by income class, Yukon and selected communities, 2020

	Under \$10,000	\$10,000- \$14,999	\$15,000- \$19,999	\$20,000- \$24,999	\$25,000- \$29,999	\$30,000- \$34,999	\$35,000- \$39,999	\$40,000- \$44,999
Carcross (CSD)	30	20	20	30	30	30	30	20
Carmacks (CSD)	30	20	20	30	40	30	30	20
Dawson (CSD)	110	70	90	120	120	100	90	90
Faro (CSD)	20	20	20	30	10	10	20	20
Haines Junction (CSD)	50	30	40	60	60	40	40	30
Mayo (CSD)	20	20	20	40	30	20	20	20
Old Crow (CSD)	20	10	10	20	20	10	10	10
Pelly Crossing (CSD)	10	10	20	30	30	20	20	10
Ross River (CSD)	20	10	20	40	20	30	20	20
Tagish (CSD)	20	20	20	20	10	30	10	10
Teslin (CSD)	40	10	30	30	20	20	30	20
Watson Lake (CSD)	80	50	70	90	60	80	60	70
Whitehorse (CA)	1,330	750	1,060	1,550	1,160	1,240	1,280	1,160
Yukon (CD)	1,790	1,020	1,450	2,120	1,620	1,660	1,670	1,510

	\$45,000- \$49,999	\$50,000- \$59,999	\$60,000- \$69,999	\$70,000- \$79,999	\$80,000- \$89,999	\$90,000- \$99,999	\$100,000 and over	Total
Carcross (CSD)	20	30	20	30	10	10	40	340
Carmacks (CSD)	10	20	20	20	10	20	60	380
Dawson (CSD)	80	140	120	130	100	70	190	1,630
Faro (CSD)	10	30	20	20	10	20	30	310
Haines Junction (CSD)	30	70	60	50	40	30	80	710
Mayo (CSD)	20	20	30	20	20	20	50	340
Old Crow (CSD)	10	20	10	10	10	10	30	190
Pelly Crossing (CSD)	10	30	20	10	10	10	20	260
Ross River (CSD)	10	30	20	10	10	10	10	280
Tagish (CSD)	20	10	10	10	0	10	10	220
Teslin (CSD)	10	20	30	30	20	10	60	370
Watson Lake (CSD)	40	70	60	50	40	30	110	970
Whitehorse (CA)	1,130	1,950	1,950	1,940	1,690	1,500	4,150	24,100
Yukon (CD)	1,410	2,470	2,380	2,350	1,990	1,730	4,870	30,320

Source: CRA Individual Tax Statistics by Area, Table 1.

Based on Statistics Canada geographic units: Census Subdivision (CSD), Census Agglomeration (CA) and Census Division (CD).

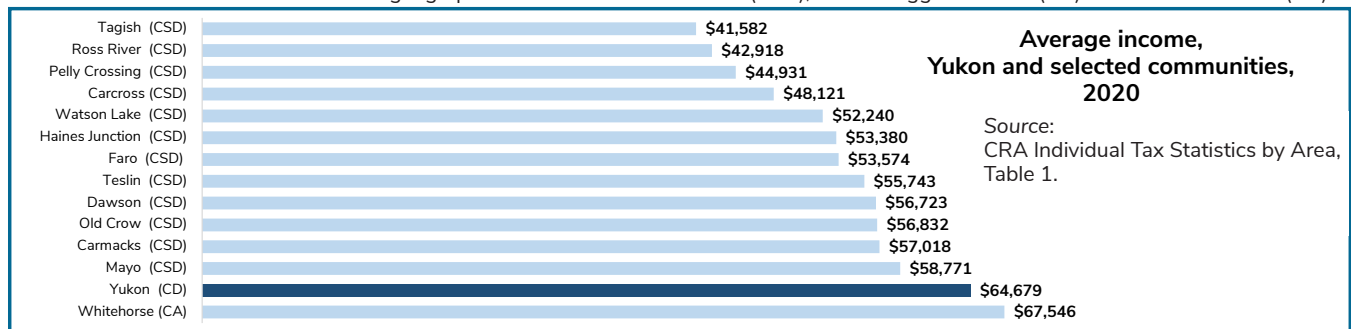

Average income, Yukon and selected communities, 2011 to 2020

	2011	2012	2013	2014	2015	2016	2017	2018	2019	2020
Carcross (CSD)	\$33,887	\$35,107	\$34,581	\$37,724	\$39,556	\$38,151	\$40,172	\$42,851	\$45,728	\$48,121
Carmacks (CSD)	\$37,757	\$38,171	\$39,997	\$40,253	\$41,086	\$40,384	\$42,459	\$46,658	\$48,198	\$57,018
Dawson City (CSD)	\$43,887	\$44,049	\$46,408	\$46,226	\$47,620	\$47,883	\$49,325	\$51,835	\$53,367	\$56,723
Faro (CSD)	\$43,928	\$43,782	\$44,707	\$47,004	\$45,456	\$43,846	\$46,347	\$49,533	\$49,997	\$53,574
Haines Junction (CSD)	\$42,427	\$43,140	\$44,038	\$42,480	\$43,655	\$45,362	\$46,861	\$48,617	\$51,406	\$53,380
Mayo (CSD)	\$46,387	\$48,069	\$48,763	\$48,162	\$48,038	\$47,176	\$51,410	\$52,824	\$53,908	\$58,771
Old Crow (CSD)	\$38,305	\$42,661	\$43,835	\$42,111	\$46,594	\$45,842	\$47,490	\$52,795	\$54,037	\$56,832
Pelly Crossing (CSD)	\$28,761	\$31,548	\$34,141	\$33,139	\$37,186	\$35,610	\$35,283	\$37,893	\$40,581	\$44,931
Ross River (CSD)	\$32,876	\$31,938	\$30,985	\$35,048	\$33,430	\$30,711	\$33,107	\$35,022	\$36,079	\$42,918
Tagish (CSD)	\$33,947	\$33,800	\$33,070	\$36,640	\$34,014	\$36,648	\$37,196	\$39,983	\$39,836	\$41,582
Teslin (CSD)	\$46,674	\$46,449	\$48,455	\$48,221	\$49,542	\$55,743
Watson Lake (CSD)	\$37,510	\$36,746	\$38,874	\$40,124	\$40,685	\$41,535	\$46,205	\$47,299	\$48,238	\$52,240
Whitehorse (CA)	\$53,516	\$54,637	\$55,221	\$55,890	\$56,890	\$57,850	\$60,178	\$61,449	\$64,636	\$67,546
Yukon (CD)	\$50,591	\$51,509	\$52,288	\$52,958	\$53,970	\$54,724	\$57,098	\$58,540	\$61,397	\$64,679

Note: Teslin (CSD) data was unavailable prior to 2015.

Source: CRA Individual Tax Statistics by Area, Table 1.

Returns by major source of income, Yukon, 2020

	Number of returns #	Total income assessed (\$'000)
Sales (self-employed)	30	\$2,151
Fishing and farming	40	\$1,028
Professional income	210	\$19,536
Investment	1,160	\$137,827
Business proprietorship or partnership	1,320	\$70,818
Social benefits	2,120	\$61,027
Pension	4,530	\$204,547
Employment	18,970	\$1,409,915
Other	2,400	\$73,293
Total	30,770	\$1,980,143

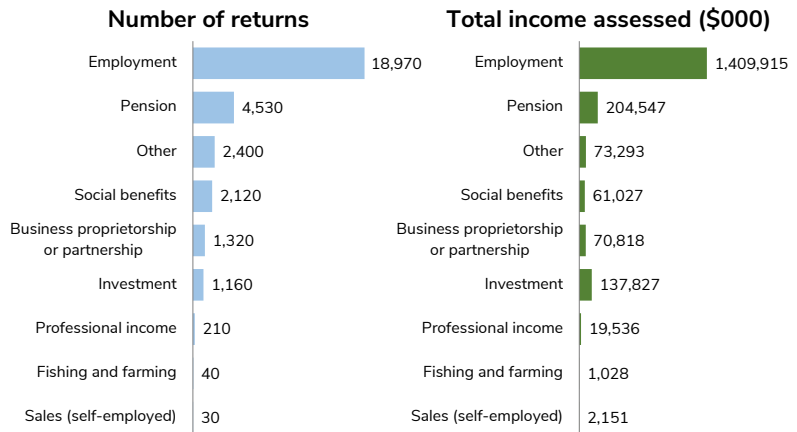

Source: CRA T1 Final Statistics, Table 3.

In the graph and the table above, returns have been grouped by major source of income.

For self-employment income, the gross income was used to determine the major source of income. For instance, a taxfiler who reported employment earnings of \$30,000, gross business income of \$25,000, and investment income of \$5,000 would be classified under 'employment'.

Sales: taxfilers whose major source of earnings is commission income from self-employment.

Farming and fishing: self-employed taxfilers who earn their major source of income from fishing or farming.

Professional income: self-employed taxfilers whose major source of income is professional fees (including accountants, doctors and surgeons, dentists, lawyers and notaries, engineers and architects, entertainers, artists, etc.).

Investment: taxfilers whose major source of income is interest, taxable dividends from Canadian corporations, taxable capital gains and other investment income.

Social benefits: taxfilers whose major source of income is employment insurance, social assistance payments, Universal Child Care Benefits, workers' compensation benefits, and net federal supplements.

Business proprietorship or partnership: taxfilers whose major source of income is business income.

Pension: taxfilers whose major source of income is pension or split pension income.

Employment: taxfilers employed by a business, institution, school, federal or provincial Crown corporation, or some form of government body.

Other: taxfilers whose major source of income is alimony, registered retirement savings plan income, registered disability saving plan income, or other unspecified income. Other income includes taxfilers with nil amounts in the other major sources of income fields.

Returns by source of income, Yukon and selected communities, 2020

	Employment		Pension		Investment		Self-employment ¹		Social benefit payments		Other income		Total	
	#	(\$'000)	#	(\$'000)	#	(\$'000)	#	(\$'000)	#	(\$'000)	#	(\$'000)	#	(\$'000)
Carcross (CSD)	250	\$10,372	120	\$2,062	50	\$382	50	\$228	150	\$1,662	160	\$1,592	340	\$16,361
Carmacks (CSD)	310	\$15,718	100	\$1,727	50	\$345	40	\$464	150	\$1,547	180	\$1,849	380	\$21,667
Dawson City (CSD)	1,200	\$60,519	390	\$8,304	420	\$5,927	270	\$4,887	630	\$6,578	570	\$4,648	1,630	\$92,459
Faro (CSD)	200	\$10,567	130	\$3,332	80	\$150	50	\$661	110	\$1,062	90	\$805	310	\$16,608
Haines Junction (CSD)	480	\$23,546	250	\$6,533	190	\$2,053	110	\$772	250	\$2,643	310	\$2,305	710	\$37,900
Mayo (CSD)	270	\$13,094	120	\$2,385	60	\$1,252	60	\$711	130	\$1,049	140	\$1,393	340	\$19,982
Old Crow (CSD)	170	\$7,777	50	\$829	10	\$26	20	\$363	80	\$603	130	\$1,170	190	\$10,798
Pelly Crossing (CSD)	240	\$7,924	60	\$744	0	\$0	0	\$0	150	\$1,144	0	\$0	260	\$11,682
Ross River (CSD)	200	\$6,434	70	\$783	10	\$73	20	\$457	190	\$2,261	160	\$2,003	280	\$12,017
Tagish (CSD)	110	\$3,552	130	\$3,125	70	\$605	40	\$228	90	\$886	80	\$706	220	\$9,148
Teslin (CSD)	270	\$13,885	120	\$2,650	70	\$954	50	\$601	120	\$1,178	150	\$1,336	370	\$20,625
Watson Lake (CSD)	630	\$31,255	300	\$5,829	180	\$2,427	90	\$1,726	400	\$4,732	380	\$4,078	970	\$50,673
Whitehorse (CA)	18,170	\$1,105,735	6,120	\$186,248	7,500	\$127,075	3,180	\$57,269	6,140	\$64,223	7,830	\$81,626	24,100	\$1,627,858
Yukon (CD)	22,670	\$1,320,137	8,010	\$225,762	8,750	\$141,637	4,000	\$68,607	8,670	\$90,438	10,470	\$106,168	30,320	\$1,961,055

¹ Self-employment includes net income from: business, professional, farming and fishing.

Source: CRA Individual Tax Statistics by Area, Table 4.

In Yukon, of the 30,320 returns filed with some type of income for the tax year 2020:

- 74.8% had employment income (average of \$58,233);
- 26.4% had pension income (average of \$28,185);
- 28.9% claimed investment income (average of \$16,187);
- 13.2% claimed self-employment income (average of \$17,152);
- 28.6% received government social benefit payments (average of \$10,431); and
- 34.5% claimed other income (average of \$10,140).

Number of returns by income class and retirement contributions, Yukon, 2020

Income class	Total income assessed	Registered Pension Plan (RPP)		Registered Retirement Savings Plan (RRSP)		Combined RPP and RRSP		
	Amount (\$000)	Number of contributors	Amount (\$000)	Number of contributors	Amount (\$000)	Total amount (\$000)	Average retirement contribution amount ¹	% of income contributed to retirement
\$9,999 and under	\$5,970	0	...	0
\$10,000 - \$19,999	\$38,976	30	\$20	0	...	\$20	\$667	0.1%
\$20,000 - \$29,999	\$93,417	110	\$125	160	\$420	\$545	\$2,019	0.6%
\$30,000 - \$39,999	\$120,544	220	\$324	330	\$931	\$1,255	\$2,282	1.0%
\$40,000 - \$49,999	\$132,952	390	\$812	420	\$1,391	\$2,203	\$2,720	1.7%
\$50,000 - \$59,999	\$137,191	560	\$1,699	550	\$1,933	\$3,632	\$3,272	2.6%
\$60,000 - \$69,999	\$155,937	810	\$3,309	700	\$3,005	\$6,314	\$4,181	4.0%
\$70,000 - \$79,999	\$177,847	1,140	\$5,915	820	\$4,231	\$10,146	\$5,177	5.7%
\$80,000 - \$89,999	\$169,974	1,080	\$6,809	810	\$4,811	\$11,620	\$6,148	6.8%
\$90,000 - \$99,999	\$165,789	1,030	\$7,598	770	\$4,968	\$12,566	\$6,981	7.6%
\$100,000 - \$149,999	\$452,738	2,270	\$20,501	1,910	\$16,791	\$37,292	\$8,922	8.2%
\$150,000 and over	\$328,807	540	\$6,411	830	\$21,212	\$27,623	\$20,163	8.4%
Total	\$1,980,143	8,190	\$53,528	7,390	\$59,847	\$113,375	\$7,277	5.7%

¹ Some taxfilers may be contributing to both a Registered Pension Plan and a Registered Retirement Savings Plan. ... = not applicable
Source: CRA T1 Final Statistics, Table 2. Note: Numbers may not sum to totals due to rounding.

Returns with retirement contributions, Yukon, 2011 to 2020

	Total income assessed	Registered Pension Plan (RPP)		Registered Retirement Savings Plan (RRSP)		Combined RPP and RRSP		
	Amount (\$000)	Number of contributors	Amount (\$000)	Number of contributors	Amount (\$000)	Total amount (\$000)	Average contribution ¹	% of income contributed to retirement
2020	\$1,980,143	8,190	\$53,528	7,390	\$59,847	\$113,375	\$7,277	5.7%
2019	\$1,871,514	8,080	\$52,016	7,290	\$56,020	\$108,036	\$7,029	5.8%
2018	\$1,775,300	7,900	\$49,648	7,300	\$52,597	\$102,245	\$6,727	5.8%
2017	\$1,695,752	7,670	\$46,425	7,270	\$53,923	\$100,348	\$6,717	5.9%
2016	\$1,574,905	7,380	\$41,945	7,280	\$50,435	\$92,380	\$6,302	5.9%
2015	\$1,533,905	7,210	\$38,162	7,350	\$47,233	\$85,395	\$5,865	5.6%
2014	\$1,471,669	7,130	\$35,165	7,260	\$49,261	\$84,426	\$5,867	5.7%
2013	\$1,437,942	7,010	\$32,476	7,060	\$47,625	\$80,101	\$5,693	5.6%
2012	\$1,392,310	6,790	\$28,752	6,940	\$42,010	\$70,762	\$5,154	5.1%
2011	\$1,341,201	6,780	\$27,235	6,730	\$40,353	\$67,588	\$5,003	5.0%

¹ Some taxfilers may be contributing to both a Registered Pension Plan and a Registered Retirement Savings Plan.
Source: CRA T1 Final Statistics, Table 2.

Retirement contributions as a percentage of total assessed income, Yukon, 2011 to 2020

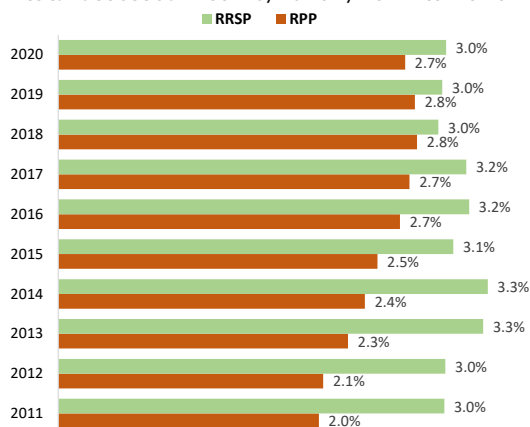

Source: CRA T1 Final Statistics, Table 2.

Comparing the 2020 tax year to the 2019 year, the total income assessed in Yukon increased 5.8% (\$108.6 million), while the total contributions to RPPs and RRSPs increased 4.9% (\$5.3 million).

In the 2020 tax year, 26.6% of all Yukon taxfilers contributed to RPPs (an increase in contributors of 110, or 1.4%, compared to the 2019 tax year), while 24.0% of all Yukon taxfilers contributed to RRSPs (an increase of 100 contributors, or 1.4%). Of all Canadian taxfilers, 18.3% contributed to RPPs (an increase of 0.2 percentage points), while 21.8% of all taxfilers contributed to RRSPs (an increase of 0.6 percentage points).

In the 2020 tax year, of those Yukon taxfilers who contributed to an RPP or RRSP, the average contribution to RPP was \$6,536, and \$8,098 to RRSP. For Canada, the contribution averages to RPP and RRSP were \$4,867 and \$8,110, respectively.

For all Yukon taxfilers with retirement contributions, the 2020 tax year RPP and RRSP combined contribution average of \$7,277, was \$646, or 9.7%, higher than the combined average for Canada (\$6,631).

Returns by total income assessed and taxable income assessed, Canada, Provinces and Territories, 2020

	Total number of returns	Total income assessed (\$000)	Average income assessed	Number of returns with taxable income	Taxable income assessed (\$000)	Average taxable income assessed
Canada	29,593,330	\$1,605,757,744	\$54,261	27,975,260	\$1,427,525,051	\$51,028
Newfoundland and Labrador	429,990	\$20,422,780	\$47,496	408,420	\$18,118,855	\$44,363
Prince Edward Island	125,860	\$5,820,274	\$46,244	121,510	\$5,193,036	\$42,738
Nova Scotia	784,680	\$37,277,589	\$47,507	748,090	\$33,294,979	\$44,507
New Brunswick	632,660	\$28,406,069	\$44,899	603,960	\$25,386,288	\$42,033
Quebec	6,813,100	\$343,272,312	\$50,384	6,516,030	\$301,307,530	\$46,241
Ontario	11,368,220	\$640,057,693	\$56,302	10,689,010	\$570,556,059	\$53,378
Manitoba	1,022,000	\$49,162,465	\$48,104	952,900	\$43,952,650	\$46,125
Saskatchewan	864,620	\$45,033,339	\$52,085	810,070	\$40,144,105	\$49,556
Alberta	3,252,820	\$199,018,715	\$61,183	3,078,490	\$178,742,127	\$58,062
British Columbia	4,066,230	\$227,406,901	\$55,926	3,867,690	\$202,550,793	\$52,370
Yukon	30,770	\$1,980,143	\$64,353	29,880	\$1,633,452	\$54,667
Northwest Territories	32,070	\$2,187,826	\$68,220	30,810	\$1,829,732	\$59,388
Nunavut	22,860	\$1,296,331	\$56,707	21,390	\$1,093,485	\$51,121
Outside Canada	147,470	\$4,415,307	\$29,940	97,020	\$3,721,959	\$38,363

Source: CRA T1 Final Statistics, Table 5.

Average income assessed, Canada, Province and Territories, 2020

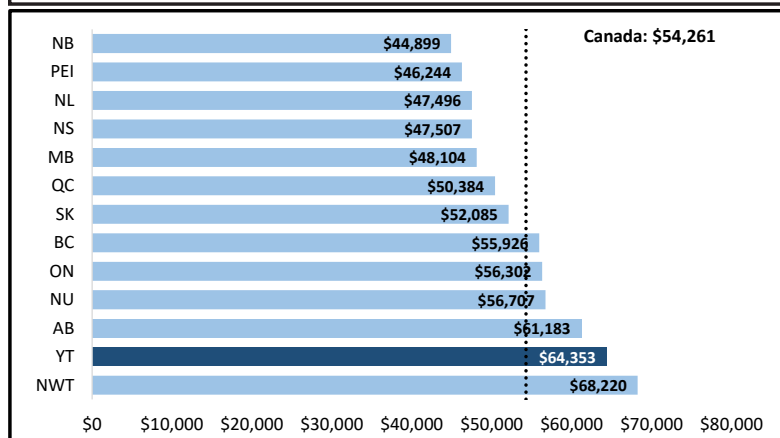

In the 2020 tax year, Yukon ranked the second-highest in the country for average income assessed (\$64,353), following the Northwest Territories (\$68,220).

Yukon's average taxable income assessed (\$54,667) was the third highest in the country following the Northwest Territories (\$59,388) and Alberta (\$58,062).

Comparing the tax years for 2020 to 2019, Yukon's average income assessed (\$64,353) increased by \$3,012, or 4.9%; Yukon's average taxable income assessed (\$54,667) increased by \$1,957, or 3.7%.

Returns by total income assessed and taxable income assessed, Yukon, 2011 to 2020

	Total number of returns	Total income assessed	Average income assessed	Number of returns with taxable income	Taxable income assessed	Average taxable income assessed
2020	30,770	\$1,980,143,000	\$64,353	29,880	\$1,633,452,000	\$54,667
2019	30,510	\$1,871,514,000	\$61,341	29,210	\$1,539,667,000	\$52,710
2018	30,170	\$1,775,300,000	\$58,843	28,820	\$1,456,772,000	\$50,547
2017	29,550	\$1,695,752,000	\$57,386	28,230	\$1,384,450,000	\$49,042
2016	28,670	\$1,574,905,000	\$54,932	27,700	\$1,286,204,000	\$46,433
2015	28,010	\$1,533,905,000	\$54,763	27,140	\$1,280,603,000	\$47,185
2014	27,610	\$1,471,669,000	\$53,302	26,640	\$1,224,500,000	\$45,965
2013	27,200	\$1,437,942,000	\$52,866	26,580	\$1,200,934,000	\$45,182
2012	26,910	\$1,392,310,000	\$51,740	26,320	\$1,168,046,000	\$44,379
2011	26,450	\$1,341,201,000	\$50,707	25,780	\$1,119,086,000	\$42,309

Source: CRA T1 Final Statistics, Table 2.

The average total income assessed in Yukon increased from \$50,707 in the 2011 tax year to \$64,353 in the 2020 tax year. This represents an increase of \$13,646, or 26.9%. Over the same time period, average taxable income assessed increased from \$42,309 in the 2011 tax year to \$54,667 in the 2020 tax year; a difference of \$12,358, or 29.2%.

Returns by age group and gender¹ of taxfilers, Yukon, 2020

	----- Age groups -----							
	All ages	<20	20-29	30-39	40-49	50-59	60-69	70+
Total, all genders¹								
Total number of returns	30,770	1,040	4,860	6,590	5,040	4,840	4,960	3,440
Total income assessed (\$000)	\$1,980,143	\$15,043	\$217,121	\$446,816	\$395,074	\$378,105	\$349,597	\$178,369
Average income assessed	\$64,353	\$14,464	\$44,675	\$67,802	\$78,388	\$78,121	\$70,483	\$51,851
Total number of returns with taxable income	29,880	990	4,690	6,380	4,890	4,670	4,860	3,420
Taxable income assessed (\$000)	\$1,633,452	\$13,870	\$187,712	\$372,236	\$325,102	\$307,680	\$282,507	\$144,329
Average taxable income assessed	\$54,667	\$14,010	\$40,024	\$58,344	\$66,483	\$65,884	\$58,129	\$42,201
Total number of returns with tax payable	23,930	310	3,560	5,720	4,460	4,170	3,850	1,870
Tax payable assessed (\$000)	\$297,083	\$746	\$26,787	\$69,002	\$64,484	\$62,574	\$53,150	\$20,340
Average tax payable	\$12,415	\$2,406	\$7,524	\$12,063	\$14,458	\$15,006	\$13,805	\$10,877
Males								
Total number of returns	15,150	530	2,400	3,170	2,370	2,350	2,520	1,810
Total income assessed (\$000)	\$1,039,723	\$8,585	\$115,041	\$235,123	\$199,777	\$195,450	\$185,891	\$99,858
Average income assessed	\$68,629	\$16,198	\$47,934	\$74,171	\$84,294	\$83,170	\$73,766	\$55,170
Total number of returns with taxable income	14,760	510	2,330	3,090	2,320	2,260	2,450	1,800
Taxable income assessed (\$000)	\$864,932	\$7,984	\$101,084	\$199,623	\$166,168	\$159,490	\$150,367	\$80,218
Average taxable income assessed	\$58,600	\$15,655	\$43,384	\$64,603	\$71,624	\$70,571	\$61,374	\$44,566
Total number of returns with tax payable	12,010	190	1,870	2,880	2,140	2,010	1,940	990
Tax payable assessed (\$000)	\$165,499	\$542	\$15,423	\$39,334	\$34,836	\$34,192	\$29,474	\$11,698
Average tax payable	\$13,780	\$2,853	\$8,248	\$13,658	\$16,279	\$17,011	\$15,193	\$11,816
Females								
Total number of returns	15,620	510	2,460	3,420	2,670	2,490	2,440	1,630
Total income assessed (\$000)	\$940,399	\$6,458	\$102,080	\$211,693	\$195,297	\$182,655	\$163,706	\$78,511
Average income assessed	\$60,205	\$12,663	\$41,496	\$61,899	\$73,145	\$73,355	\$67,093	\$48,166
Total number of returns with taxable income	15,120	480	2,360	3,290	2,570	2,410	2,410	1,620
Taxable income assessed (\$000)	\$768,501	\$5,886	\$86,628	\$172,613	\$158,934	\$148,190	\$132,140	\$64,111
Average taxable income assessed	\$50,827	\$12,263	\$36,707	\$52,466	\$61,842	\$61,490	\$54,830	\$39,575
Total number of returns with tax payable	11,910	120	1,690	2,840	2,320	2,160	1,910	880
Tax payable assessed (\$000)	\$131,584	\$204	\$11,364	\$29,668	\$29,648	\$28,382	\$23,676	\$8,642
Average tax payable	\$11,048	\$1,700	\$6,724	\$10,446	\$12,779	\$13,140	\$12,396	\$9,820

¹ Gender of taxfilers is collected from information on file with the Canadian Revenue Agency. Individuals whose gender is gender-diverse (including non-binary) or unknown are included in Total, all genders.

Source: CRA T1 Final Statistics, Table 4.

Average income assessed (based on all returns) and average taxable income assessed (based on number of returns with taxable income) by age group and gender, Yukon, 2020

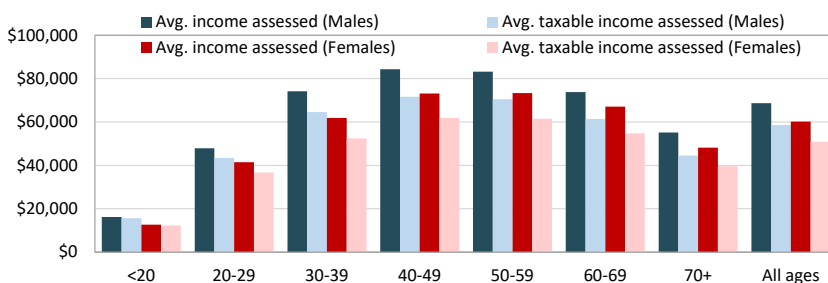

In the 2020 tax year, the average income assessed for males in Yukon (\$68,629) was \$4,563, or 7.1%, higher than the national figure for males (\$64,066). For females in Yukon, the 2020 tax year average income assessed (\$60,205) was \$15,152, or 33.6%, higher than the national figure for females (\$45,053).

Average tax payable (based on number of returns with tax payable) by age group and gender, Yukon, 2020

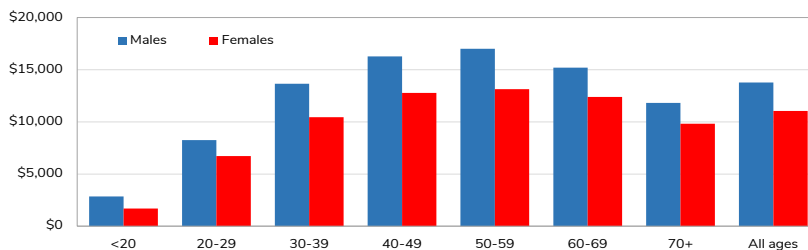

For male taxfilers in Yukon, the average 2020 tax payable (\$13,780) was \$609, or 4.2%, lower than the Canadian average (\$14,390). For female taxfilers in Yukon, the 2020 average tax payable (\$11,048) was \$2,275, or 25.9%, higher than the Canadian average (\$8,774).

Source: CRA T1 Final Statistics, Table 4.

Percentage of taxfilers by tax bracket (based on total number of returns), Canada, Provinces and Territories, 2020

Tax Bracket	NFLD	PEI	NS	NB	QC	ON	MB	SK	AB	BC	YT	NWT	NU	Non-resident	Total
\$48,535 or less	70.6	70.6	69.4	71.9	68.0	63.9	68.6	64.0	59.6	64.0	53.4	52.3	62.6	91.8	65.1
\$48,535 - \$97,069	22.8	25.0	25.0	23.5	25.7	26.5	25.4	27.3	28.3	26.6	35.8	30.2	22.1	4.4	26.3
\$97,069 - \$150,473	4.6	3.0	4.0	3.2	4.3	6.3	4.2	6.1	7.6	6.2	8.2	13.7	12.3	1.8	5.7
\$150,473 - \$214,368	1.3	0.8	1.0	0.8	1.0	1.8	1.0	1.6	2.6	1.8	1.6	2.6	2.4	0.7	1.6
\$214,368 or more	0.8	0.6	0.7	0.5	0.9	1.5	0.9	0.9	2.0	1.5	1.0	1.2	0.7	1.3	1.3

Note: These statistics are based on the 2020 tax year initial assessment data up to January 28, 2023 and are subject to revision. Non-resident returns may go up significantly after the cut-off date.

Source: CRA Individual Tax Statistics by Tax Bracket, Table 1

Percentage of taxfilers by sex and tax bracket, Yukon, 2020

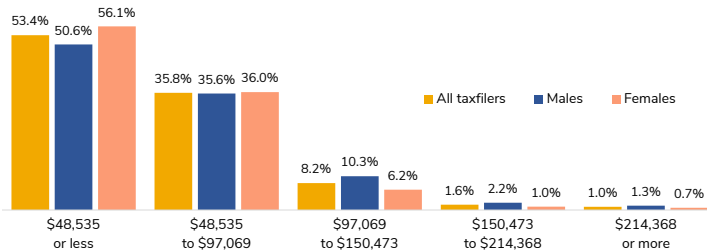

In 2020, in Yukon, 50.6% of male taxfilers and 56.1% of female taxfilers had an income of less than \$48,535; 35.6% of males and 36.0% of females had an income between \$48,535 and \$97,069; 10.3% of males and 6.2% of females had between \$97,069 and \$150,473; and 3.6% of male taxfilers and 1.7% of female taxfilers had an income of over \$150,473.

Source: CRA Individual Tax Statistics by Tax Bracket, Tables 1 and 5

Tax payable¹ as a percentage of total income assessed, Canada, Provinces² and Territories, 2020

Canada: 15.7%

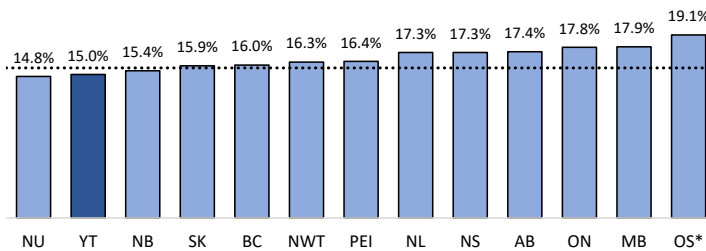

The amount of tax payable as a percentage of 2020 total income assessed ranged from 14.8% in Nunavut to 17.9% in Manitoba (Quebec² percentage not comparable).

Yukon taxfiler's tax payable as a percentage of total income assessed was 15.0%, proportionately the same as in the 2019 tax year (15.0%).

¹ Includes federal, provincial/territorial and First Nations taxes for all jurisdictions.

² Quebec is not included as provincial tax is self-administered.

* Outside Canada

Source: CRA T1 Final Statistics, Table 5.

Average tax payable¹ (based on number of returns with tax payable), Canada, Provinces² and Territories, 2020

Canada: \$11,668

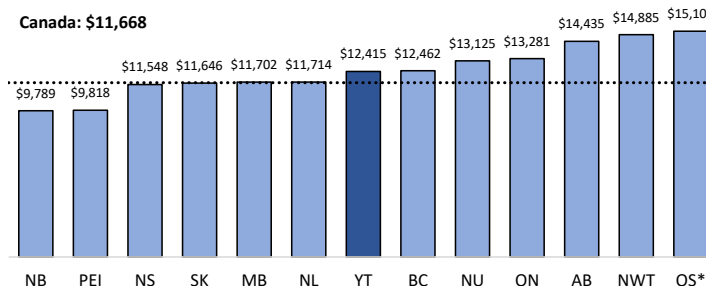

The 2020 average tax payable (based on number of returns with tax payable) ranged from \$9,789 in New Brunswick to \$14,885 in the Northwest Territories. (Quebec² not comparable).

Yukon taxfiler's 2020 average tax payable (based on number of returns with tax payable) was \$12,415, an increase of \$174, or 1.4%, compared to the 2019 tax year (\$12,241).

¹ Includes federal, provincial/territorial and First Nations taxes for all jurisdictions.

² Quebec is not included as provincial tax is self-administered.

* Outside Canada

Source: CRA T1 Final Statistics, Table 5.

December 2024