



# Gazetteer of Yukon

Updated: November 2025

Yukon Geographical Place Names Program  
Tourism and Culture



## Table of Contents

<b><i>Yukon First Nations Languages</i></b> _____	<b>3</b>
<b><i>Yukon Geographical Place Names Program</i></b> _____	<b>4</b>
<b>Yukon Geographical Place Names Board</b> _____	<b>4</b>
<b>Yukon Geographical Place Names Database</b> _____	<b>4</b>
<b>Guiding Principles</b> _____	<b>4</b>
<b>Yukon's Place Names Review Process</b> _____	<b>5</b>
<b>Naming Features on Settlement Lands</b> _____	<b>5</b>
<b>Inquiries Concerning Yukon Geographical Place Names</b> _____	<b>5</b>
<b>General Information</b> _____	<b>5</b>
<b><i>Understanding the information</i></b> _____	<b>6</b>
<b>Glossary of Feature Types</b> _____	<b>6</b>
<b>NTS Sheet</b> _____	<b>8</b>
<b><i>Approved Names</i></b> _____	<b>8</b>
<b>Numeric</b> _____	<b>8</b>
<b>A</b> _____	<b>9</b>
<b>B</b> _____	<b>12</b>
<b>C</b> _____	<b>19</b>
<b>D</b> _____	<b>26</b>
<b>E</b> _____	<b>31</b>
<b>F</b> _____	<b>34</b>
<b>G</b> _____	<b>37</b>
<b>H</b> _____	<b>41</b>
<b>I</b> _____	<b>44</b>
<b>J</b> _____	<b>46</b>
<b>K</b> _____	<b>47</b>
<b>L</b> _____	<b>50</b>
<b>M</b> _____	<b>55</b>
<b>N</b> _____	<b>62</b>
<b>O</b> _____	<b>66</b>
<b>P</b> _____	<b>67</b>
<b>Q</b> _____	<b>71</b>
<b>R</b> _____	<b>72</b>
<b>S</b> _____	<b>75</b>
<b>T</b> _____	<b>84</b>

<b>U</b>	<b>93</b>
<b>V</b>	<b>93</b>
<b>W</b>	<b>95</b>
<b>X</b>	<b>99</b>
<b>Y</b>	<b>99</b>
<b>Z</b>	<b>100</b>
<b><i>National Topographic Service Index Map: Yukon Territory</i></b>	<b>101</b>

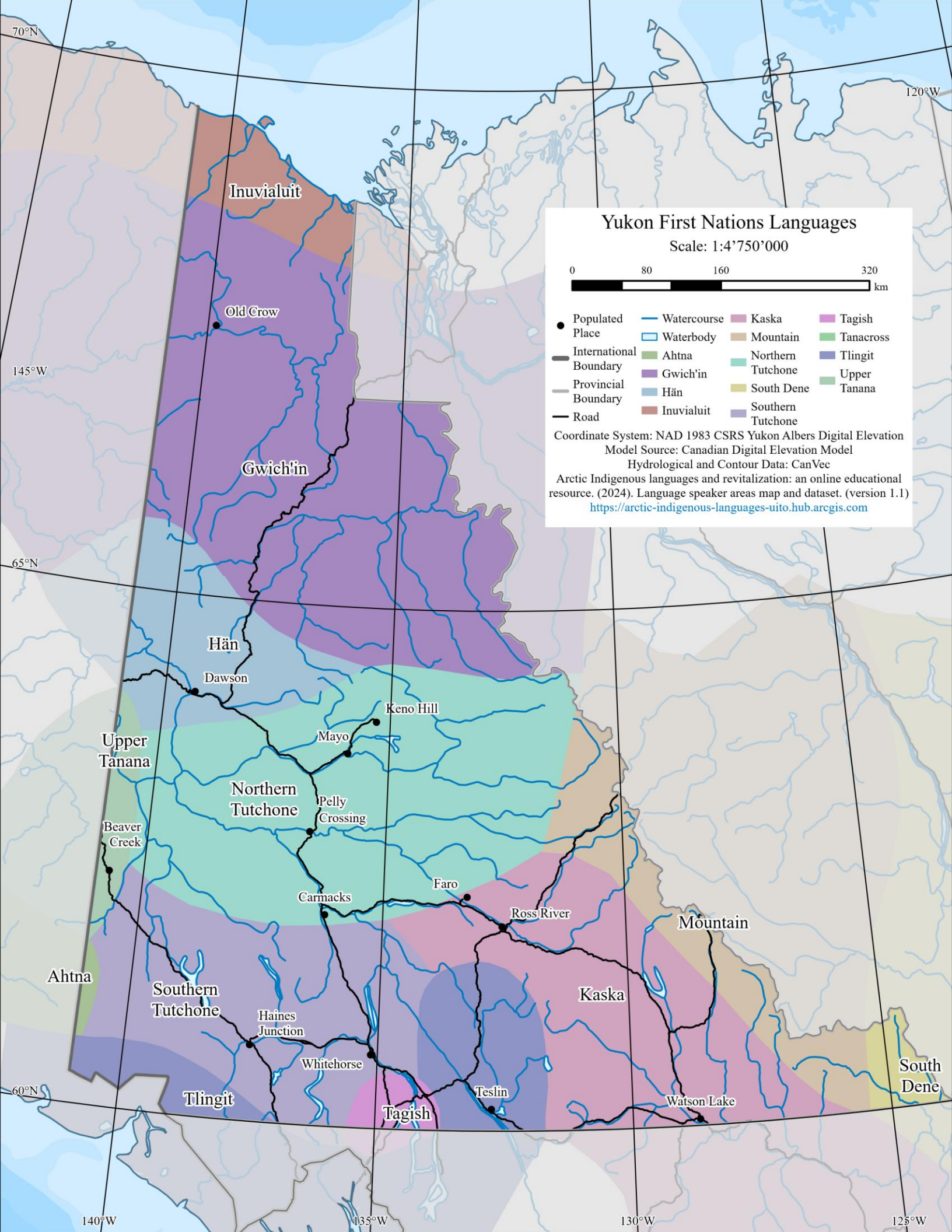

Inuvialuit

Old Crow

Gwich'in

Hän

Dawson

Upper Tanana

Beaver Creek

Northern Tutchone

Mayo

Keno Hill

Pelly Crossing

Carmacks

Faro

Ross River

Mountain

Ahtna

Southern Tutchone

Haines Junction

Kaska

Tlingit

Whitehorse

Tagish

Teslin

Watson Lake

South Dene

140°W

135°W

130°W

125°W

145°W

65°N

60°N

70°N

120°W

# Yukon Geographical Place Names Program

The Yukon Geographical Place Names program is responsible for the naming and renaming of places and geographical features throughout the Yukon. This includes lakes, rivers, creeks, mountains, and other natural landmarks. The program encourages public participation, allowing anyone to submit place name proposals that reflect Yukon's diverse cultures, rich history, and unique landscape.

## Yukon Geographical Place Names Board

The Yukon Geographical Place Names Board (YGPNB) reviews applications and provides recommendations to the Minister of Tourism and Culture regarding the approval or rescission of geographical names. The YGPNB convenes at least twice a year to deliberate on proposed names. It consists of six members appointed by the Minister of Tourism and Culture, three of which are nominated by the Council of Yukon First Nations.

## Yukon Geographical Place Names Database

The Heritage Unit, Department of Tourism and Culture, maintains and updates the Yukon Geographical Place Names Database of over 6,000 records. The Unit administers the program for naming and changing the names of Yukon place names and geographical features such as lakes, rivers, creeks and mountains, approved by the Minister of Tourism and Culture, based on recommendations of the YGPNB.

## Guiding Principles

The YGPNB bases its decisions to recommend or rescind a place name to the Minister of Tourism and Culture on principles and procedures originally established by the Geographic Names Board of Canada.

- Priority shall be given to names with long-standing usage within the local community, with particular emphasis on Indigenous names in the local First Nation Language.
- The YGPNB does not hold jurisdiction over the naming of parks, territorial divisions, municipalities, or other legal entities established through legislation.
- Names assigned to rivers, lakes, creeks, and other natural features shall apply to the entire feature. For example, the Yukon River must retain a consistent name throughout its course and should not bear different names at different locations.
- Proposals to name a geographic feature after an individual must demonstrate that the person has made a significant contribution to the area in question. As a rule, commemorative naming shall occur only after the individual has passed away.
- In cases where a geographic feature lacks a known local name, preference will be given to names from Indigenous languages, descriptive names, names associated with historical events and names of individuals who have made notable contributions to the local area.
- Geographical names must consist of identifiable words or acceptable combinations of words. Names that are discriminatory or derogatory based on race, sex, colour, or political affiliation shall not be approved.
- The spelling and use of diacritical marks will conform to the rules of the language in which the name is written.

## Yukon's Place Names Review Process

Place name applications are submitted to the Yukon government's Heritage Unit, a component of the Cultural Services Branch within the Department of Tourism and Culture. Processing place name applications in a timely manner is a priority of the YGPNB. However, the timeframe for processing an application may vary depending on several factors, including:

- Completeness of the application at the time of submission to the Place Names Program (L-2A), Heritage Unit, Cultural Services Branch;
- Whether the proposed place name site is on First Nation Traditional Territory, Settlement Lands, or on federal/territorial lands;
- Whether the site is situated within the boundaries of a park;
- The accuracy with which the geographic location of the site has been identified;
- The extent and quality of the historical and/or cultural background information provided.

## Naming Features on Settlement Lands

Under the Umbrella Final Agreement, the YGPNB is directed to consider the following procedures when reviewing place name applications on Traditional Territories:

- When considering the naming or renaming of place names or features located within the Traditional Territory of any Yukon First Nation, or when acting in coordination with a federal agency where joint jurisdiction exists, the YGPNB shall consult with the relevant Yukon First Nation or federal agency.
- A Yukon First Nation has the authority to name or rename geographic features located on its settlement land. Such names shall be deemed to have been approved by the YGPNB upon submission.
- Traditional Indigenous place names shall be included, to the extent practicable and in accordance with the map production specifications of Canada, on revised maps of the National Topographic System (NTS).

## Inquiries Concerning Yukon Geographical Place Names

For information regarding geographical names in Yukon, or the mandate of the Yukon Geographical Place Names Board, please contact:

Secretariat  
Yukon Geographical Place Names Board  
Box 31164  
Whitehorse, Yukon Y1A 5P7  
Tel: (867) 667-2200  
E-mail: [yukonplacenames@yknet.ca](mailto:yukonplacenames@yknet.ca)  
Web site: [www.yukonplacenames.ca](http://www.yukonplacenames.ca)

For inquiries regarding the Yukon geographical place names process, including matters related to spelling, new name proposals, modifications to existing names, or to request a status update on a submitted application, please contact:

Place Names Program Lead (L-2A)  
Government of Yukon  
Box 2703  
Whitehorse, Yukon Y1A 2C6  
Tel: (867) 667-3099  
E-mail: [geographical.names@yukon.ca](mailto:geographical.names@yukon.ca)  
Web site: [Yukon.ca/en/geographical-place-names](http://Yukon.ca/en/geographical-place-names)

## General Information

The information presented in this volume of the Gazetteer of Yukon has been compiled from the Yukon Geographical Place Names Database. In our commitment to remaining responsive to the needs of our clients, we welcome feedback on this publication. If you have any suggestions or comments regarding the content, style, or presentation, please contact the Place Names Program Lead at the address listed above.

## Understanding the information

The information below provides a quick summary of the data found in the remainder of the gazetteer.

**CGNDB Key:** A unique identifier given to each Official and Alternate Name by the Geographical Name Board of Canada. Each place name can be found online here: [Place names - Query by name](#)

**Official Name:** A geographic name that has been formally approved by the Minister of Tourism and Culture, based on the recommendation of the Yukon Geographical Place Names Board (YGPNB). Only Official Names are used in official publications, whether in print or digital formats.

**Alternate Name:** A geographic name that has also been approved by the Minister of Tourism and Culture upon recommendation of the YGPNB, which differs from the Official Name. Alternate Names reflect names in common or local usage and are officially recognized to support the preservation of First Nation languages. A geographic feature may have up to four Alternate Names.

### Glossary of Feature Types

<b>Arm</b>	Long narrow extension of a water body.	<b>Bar</b>	A ridge or succession of ridges of sand or other unconsolidated material extending across the mouth of a river, harbour or bay and which may obstruct navigation.
<b>Basin</b>	Part of a water course, which has been widened and deepened, generally located at the foot of a change of gradient, where the water is calmer than in the adjoining areas.	<b>Bay</b>	Water area in an indentation of the shoreline of a sea, lake or large river.
<b>Beach</b>	Gently sloping shore of unconsolidated material along the margins of a lake or a river.	<b>Bend</b>	Change in the direction of a watercourse.
<b>Bight</b>	Water area in a broad indentation of the shoreline.	<b>Bluff</b>	A steep-sided hill or promontory.
<b>Bottom</b>	Level land of valley floor.	<b>Branch</b>	Tributary to a river or creek.
<b>Brook</b>	Small watercourse, often tributary to a river or creek.	<b>Butte</b>	Conspicuous isolated hill with steep sides and a flat top.
<b>Canyon</b>	Deep narrow valley with precipitous walls.	<b>Cape</b>	Prominent elevated projection of land extending into a body of water.
<b>Channel</b>	Narrow stretch of water, either an inlet or a connection between two bodies of water.	<b>Cliff</b>	A steep rock face projecting nearly vertically from the surrounding land.
<b>Col</b>	Low point on a ridge joining two summits, usually enabling passage between them.	<b>Cove</b>	Water area in a small indentation of the shoreline of seas, lakes or rivers.
<b>Creek</b>	Watercourse, usually smaller than a river.	<b>Crossing</b>	A short stretch of stream where a boat, following a channel, crosses from one side to another.

<b>Delta</b>	Fan-shaped alluvial land at the mouth of a river, usually with distributaries, channels and small lakes.	<b>Dome</b>	Mass elevated above the surrounding terrain of rock or ice with rounded top.
<b>Elbow</b>	Sharp turn in a watercourse.	<b>Falls</b>	Perpendicular or Steep descent of water.
<b>Flats</b>	Level area of land usually composed of fine material, extending from the shore.	<b>Fork</b>	Branch of a stream.
<b>Gap</b>	Narrow opening through a ridge or mountain chain.	<b>Glacier</b>	Mass of permanent snow and ice flowing from an area of snow accumulation on high ground.
<b>Gulch</b>	Deep, steeply graded, V-shaped declivity, sometimes containing a stream.	<b>Harbour</b>	Sheltered water in a shoreline indentation suitable for mooring or anchoring vessels.
<b>Head</b>	High prominent land feature extending into a sea or lake.	<b>Hill</b>	Elevation of terrain rising prominently above the surrounding land.
<b>Island</b>	Land area is surrounded by water.	<b>Inlet</b>	Watercourse flowing into a sea or lake.
<b>Lake</b>	Inland body of standing water.	<b>Lagoon</b>	Body of water, separated from a lake, river or sea by a narrow land barrier, which may completely enclose or leave a shallow passageway into it.
<b>Meadows</b>	Low-lying flat, seasonally wet grassy area.	<b>Mount, Mountain</b>	Mass of land prominently elevated above the surrounding terrain, bound by steep slopes and rising to a summit and/or peaks.
<b>National Historic Park</b>	A place declared to be of national historic interest or significance by the Minister responsible for the administration of the Historic Sites and Monuments Act.	<b>National Park</b>	Legally defined land area under federal jurisdiction, maintained for the preservation and appreciations of wilderness and wildlife.
<b>National Park Reserve</b>	Lands set aside for the establishment of a National Park, but clear title to which is subject to the resolution of Yukon First Nation Land Claims.	<b>Pass</b>	Low opening in a mountain range or hills offering a route from one side to the other.
<b>Passage</b>	Narrow stretch of water between land masses, joining two larger bodies of water.	<b>Peak</b>	Summit of a mountain or hill, or the mountain or hill itself.
<b>Plateau</b>	Extensive, elevated region with either level terrain, or nearly uniform summit levels.	<b>Point</b>	Land area jutting into a water feature; also used for a convex change in direction of a shoreline.
<b>Pond</b>	Inland body of standing water, usually smaller than a lake.	<b>Pup</b>	Small watercourse possibly intermittent.
<b>Ramparts</b>	Steep rock wall (s).	<b>Range</b>	Group or chain of mountains or hills.
<b>Rapid, Rapids</b>	Fast-flowing section of watercourse, usually with turbulent water or exposed rocks.	<b>Reef</b>	Rocks rising to or near the surface of a body of water.

<b>River</b>	Water course of variable size, which has tributaries and flows into a body of water or a larger watercourse.	<b>Slough</b>	Backwater area, usually marshy; or a meander channel cut off from the main drainage.
<b>Spring</b>	Site of natural flowing of water issuing from the Ground.	<b>Stillwater</b>	Stretch of a watercourse where the surface appears motionless.
<b>Stretch</b>	Relatively straight section of a river, lake or inlet.	<b>Summit</b>	High point of a mountain.
<b>Territorial Park</b>	A legally defined land area, under territorial jurisdiction, for camping, outdoor recreation and preservation of wildlife.	<b>Tower</b>	A conspicuous mountain or pinnacle.
<b>Trail</b>	Rudimentary route, usually in a largely uninhabited or undeveloped place.	<b>Trench</b>	Large-scale elongated depression between mountain ranges.
<b>Uplands</b>	Area of elevated terrain.	<b>Valley</b>	Long relatively narrow depression, commonly containing a river or other water feature.

## NTS Sheet

The purpose of this column is to assist the user when a map is required. The National Topographic System (NTS) Sheet given for each approved name is the 1:50,000 scale. These map sheets can be accessed online at [Topographic maps](#). It should be noted that some of the names in the Gazetteer of Yukon may not be found on the referenced 1:50,000 map. This may occur because of congestion of named features, the small size of the named feature at that scale, or because the name was approved after the publication of the current edition of the map.

## Approved Names

Below are the official names for place name features in Yukon Territory as of August 2025.

**It is important to note that the Yukon Geographical Places Names Database may contain historical terminology that is considered racist, offensive and derogatory. The Government of Yukon is committed to addressing offensive place names and this work is ongoing.**

## Numeric

CGNDB Key	Official Name	Alternate Name	Language	Translation	Feature Type	NTS Map	Latitude	Longitude
KAHRO	11 Pup				Pup	115J15	62.840	-138.580
KAHTL	12 Pup				Pup	115O15	63.950	-138.984
KBAHW	14 Pup				Pup	115O10	63.062	-138.833
KAHRP	15 Above Pup				Pup	115O14	63.977	-139.131
KBAHV	15 Pup				Pup	115O10	63.586	-138.868
KAHTC	16 Below Pup				Pup	115O15	63.956	-138.931
KAHRN	18 Gulch				Gulch	115O14	63.945	-139.333
KAHSO	19 Pup				Pup	115O14	63.918	-139.279
KAHSN	19 Pup				Pup	115O14	63.801	-139.116
KAHTR	2 Below Pup				Pup	115O15	63.771	-138.901
KAGXG	20 Pup				Pup	116B04	64.044	-139.658
KAHTO	20 Pup				Pup	116B03	64.023	-139.145
KAHTN	21 Pup				Pup	116B03	64.023	-139.139
KAHTQ	23 Gulch				Gulch	115O15	63.964	-138.943
KAHTM	24 Pup				Pup	115O10	63.709	-138.639
KAHTP	27 Gulch				Gulch	115O14	63.889	-139.284
KAHTJ	3 Below Pup				Pup	115O15	63.945	-138.898

KAHTH	34 Pup				Pup	115O10	63.715	-138.661
KAHTI	37 Pup				Pup	115O10	63.717	-138.674
KAHRT	4 Above Pup				Pup	116B03	64.009	-139.083
KACGE	44 Gulch				Gulch	115O14	63.969	-139.363
KAHRR	51 Pup				Pup	115O10	63.736	-138.689
KAHRQ	54 Pup				Pup	115O14	63.989	-139.032
KAFZU	65 Pup				Pup	115P14	63.823	-137.290
KAHTD	66 Pup				Pup	115O15	63.752	-138.708
KAHSY	7 Pup				Pup	115O14	63.901	-139.216
KAHSZ	71 Pup				Pup	115O15	63.921	-138.663
KAHTA	71 Pup				Pup	115O15	63.755	-138.718
KAHRL	8 Above Pup				Pup	115O14	63.985	-139.123
KAHRM	8 Below Pup				Pup	115O15	63.831	-138.703

## A

CGNDB Key	Official Name	Alternate Name	Language	Translation	Feature Type	NTS Map	Latitude	Longitude
KAAAC	Aberdeen Canyon				Canyon	106E13	65.878	-135.692
KAAAF	Abraham Creek				Creek	115O12	63.525	-139.958
KAAAG	Abraham, Mount				Mount	116B16	64.992	-138.322
KBAVT	Ach'at		Southern Tutchone		Mountain	115A07	60.374	-136.860
KAAAJ	Acland Creek				Creek	095D05	60.300	-127.503
KAAAL	Adami, Mount				Mount	115O08	63.315	-138.028
KAAAM	Adams Creek				Creek	115O14	63.935	-139.329
KAAAO	Adney, Mount				Mount	116B09	64.613	-138.437
KAAAP	Afe Creek				Creek	105L05	62.279	-135.903
KAAAQ	Afe Peak				Peak	105L06	62.258	-135.392
KAAAR	Agassiz Glacier				Glacier	115C02	60.233	-140.650
KAAAS	Agate Creek				Creek	115O02	63.044	-138.944
KAAAU	Aghoo Creek		Gwich'in	Egg creek	Creek	106E15	65.984	-134.627
KAAAV	Aho, Mount				Mount	105K06	62.418	-133.440
KAAAW	Ahvee Mountain		Gwich'in	Weasel mountain	Mountain	116O04	67.161	-139.791
KAAAY	Airdrop Lake				Lake	115B09	60.655	-138.303
KAAAZ	Airplane Lake				Lake	105A12	60.546	-129.695
KAABC	Airstrip Creek				Creek	115P07	63.401	-136.823
KAABD	Aishihik	Äshèyi	Southern Tutchone	Head of lake	Locality	115H12	61.597	-137.507
KAABF	Aishihik Lake	Äshèyi	Southern Tutchone	Head of lake	Lake	115H06	61.442	-137.136
KAABG	Aishihik River		Southern Tutchone	Head of lake	River	115A14	60.836	-137.088
KAABJ	Aitch Hill				Hill	116I03	66.157	-137.149
KAABM	Alan Creek				Creek	105B02	60.068	-130.525
KAABR	Alaskite Creek				Creek	115G09	61.561	-138.104
KAABU	Albert Creek				Creek	105A02	60.054	-128.904
KAABV	Albert Creek				Creek	115H12	61.562	-137.551
KAABW	Albert, Mount				Mount	105M14	63.818	-135.076
KAABS	Alberta Creek				Creek	115O01	63.076	-138.308
KAABT	Alberta, Mount				Mount	115C15	60.950	-140.852

KAABZ	Alder Creek				Creek	115A06	60.303	-137.365
KAACB	Alder Creek				Creek	116B05	64.291	-139.522
KAACC	Aldis Creek				Creek	105M13	63.820	-135.838
KAHQS	Alexander Pup				Pup	115O15	63.900	-138.768
KAACE	Alfred Butte				Butte	105D01	60.072	-134.113
KAHOT	Algae Lake				Lake	105O15	63.755	-130.858
KAACF	Algae Mountain				Mountain	106C12	64.564	-133.694
KAACI	Alie Creek				Creek	115G01	61.184	-138.070
KAACJ	Alki Creek			Soon, the future	Creek	116B02	64.063	-138.986
KAACL	Allan Creek				Creek	105A12	60.500	-129.747
KAACM	Allan Trail, The				Trail	105A02	60.076	-128.541
KAACN	Allegretto Lake				Lake	105A04	60.198	-129.792
KAACP	Allen Creek				Creek	105M14	63.996	-135.032
KAACR	Allen Lake				Lake	115G01	61.031	-138.215
KAACS	Allgold Creek				Creek	115O15	63.944	-138.618
KAACU	Alligator Lake				Lake	105D06	60.385	-135.354
KAACV	Alligator Mountain				Mountain	105D06	60.433	-135.275
KAACX	Alma Creek				Creek	116C07	64.256	-141.000
KAACY	Almeda Pup				Pup	115O15	63.838	-138.785
KAACZ	Almost Lake				Lake	105B06	60.421	-131.069
KAADA	Almstrom Creek				Creek	117A01	68.128	-136.449
KAADB	Alsek Ranges		Tlingit	Place where people rest	Ranges	115A03	60.054	-137.372
KAADC	Alsek River		Tlingit	Place where people rest	River	115A04	60.000	-137.808
KAADF	Alverson Gulch				Gulch	106D03	64.096	-135.023
KAADG	Alverstone Glacier				Glacier	115B06	60.351	-139.168
KAADH	Alverstone, Mount				Mount	115B06	60.353	-139.074
KAHQT	American Gulch				Gulch	115O14	63.947	-139.347
KAADJ	Ammerman Creek				Creek	117B08	68.480	-141.000
KAADK	Ammerman Mountain				Mountain	117B08	68.384	-140.971
KAHYI	AMP Creek				Creek	105B04	60.045	-131.726
KAADL	Amphitheatre Mountain				Mountain	115G06	61.314	-139.400
KAADM	Anderson Creek				Creek	105H11	61.551	-129.482
KAADN	Anderson Creek				Creek	105M11	63.736	-135.021
KAADO	Anderson Glacier				Glacier	115F02	61.183	-140.967
KAADR	Anderson Lake				Lake	105H10	61.673	-128.872
KAADU	Anderson Pass Creek				Creek	105H09	61.556	-128.310
KAADS	Anderson, Mount				Mount	105D03	60.210	-135.151
KAADV	Andesite Mountain				Mountain	115H16	61.891	-136.061
KAADW	Andrew Creek				Creek	105B02	60.067	-130.977
KAAEA	Angel Lake				Lake	106D15	64.829	-134.647
KAADY	Angelcomb Peak				Peak	116B09	64.604	-138.279
KAAEB	Anik Island		Inuktitut	Little brother	Island	116I13	66.971	-137.635

KAAEC	Anker Creek				Creek	117A10	68.710	-137.459
KAAEG	Ann Gulch				Gulch	106D04	64.040	-135.828
KAAED	Annapolis Glacier				Glacier	115C15	60.963	-140.500
KAAEE	Anne Creek				Creek	116P15	67.902	-136.890
KAAEF	Annett Creek				Creek	117A10	68.580	-137.899
KAAEH	Annie Lake				Lake	105D07	60.323	-134.989
KAHWK	Annie Ned Creek				Creek	105D13	60.810	-135.930
KAAEJ	Anticline Mountain				Mountain	105E05	61.354	-135.591
KAAEK	Antimony Creek				Creek	105D03	60.197	-135.299
KAAEL	Antimony Creek				Creek	116B02	64.158	-138.521
KAAEM	Antimony Mountain				Mountain	116B08	64.268	-138.221
KAAEO	Antler Lake				Lake	116B16	64.884	-138.301
KAAEP	Antone Creek				Creek	105A01	60.102	-128.383
KAAER	Anvil Creek				Creek	105L08	62.444	-134.129
KAAES	Anvil Lake				Lake	105K12	62.573	-133.637
KAAEW	Anvil Range				Range	105K06	62.428	-133.307
KAAEX	Apex Creek				Creek	115I12	62.514	-137.947
KAAEY	Apex Mountain				Mountain	115J08	62.469	-138.067
KAafa	Aquila Creek		Latin	Eagle creek	Creek	116I14	66.817	-137.073
KAafb	Aramis, Mount				Mount	115H03	61.188	-137.237
KAafc	Arch Creek				Creek	115G05	61.493	-139.730
KAafe	Archibald, Mount				Mount	115A13	60.784	-137.874
KAHQU	Arkansas Creek				Creek	115O10	63.745	-138.526
KAafm	Arkell Creek				Creek	105D13	60.803	-135.731
KAafO	Arkell, Mount				Mount	105D12	60.604	-135.621
KAafr	Arlington				Settlement	116B03	64.025	-139.168
KAafs	Armstrong				Settlement	105N03	63.039	-133.388
KAafu	Armstrong, Mount				Mount	105N03	63.194	-133.256
KAafw	Arrow Creek				Creek	116B10	64.629	-138.667
KAafx	Arrowhead Lake				Lake	105O11	63.706	-131.163
KAafy	Arrowhead Pass				Pass	105O11	63.650	-131.251
KAAGB	Art Lewis Glacier				Glacier	115B02	60.000	-139.038
KAafz	Arthur Laing Peak				Peak	117C01	69.175	-140.924
KAAGA	Arthur Wheeler, Mount				Mount	115F01	61.180	-140.160
KBBHH	Às X'àyí	Timber Point	Tlingit	Tree point	Point	105C06	60.371	-133.121
KAHWL	Ash Bend				Bend	115P11	63.504	-137.255
KAAGD	Askin Lake				Lake	105F14	61.934	-133.217
KAAGE	Aspen Creek				Creek	117C01	69.014	-140.524
KAAGF	Asumbo Creek		Southern Tutchone	Bluff creek	Creek	115A10	60.584	-136.719
KAIJF	At.s'èt'i X'àyí	Rag Point	Tlingit	Rag point	Point	105C02	60.201	-132.603
KAIAW	Àtagwèx'ì Àyi		Tlingit	Lily pads lake	Lake	105C07	60.301	-132.528
KBACK	Àthèkal		Southern Tutchone	Flat top mountain	Mountain	115A01	60.231	-136.171
KAAGG	Atherton, Mount				Mount	105K04	62.038	-133.899
KAAGH	Athos, Mount				Mount	115H03	61.178	-137.200

KAAGI	Atlantic Glacier				Glacier	115C16	60.944	-140.417
KAAGJ	Atlas Creek				Creek	115G03	61.231	-139.209
KAAGK	Atlin Lake			Big water/ lake of storms	Lake	105C04	60.013	-133.831
KAAGM	Atrypa Glacier				Glacier	115B10	60.600	-138.861
KBAEL	Âts' Kúdi		Tlingit	Fish hawk nest	Bay	105C02	60.141	-132.746
KAAGO	Atthilu Lake		Southern Tutchone	Moose forearm	Lake	115H02	61.228	-136.952
KAAGP	August 17 Creek				Creek	116B08	64.467	-138.202
KAAGR	Augusta Glacier				Glacier	115C08	60.307	-140.471
KAAGT	Augusta Mountain				Mountain	105D16	60.760	-134.004
KAAGS	Augusta, Mount				Mount	115C08	60.308	-140.459
KAAGU	Auriol Range				Range	115A12	60.636	-137.606
KAAGV	Aussie Creek				Creek	116A04	64.026	-137.926
KAAGY	Austins Creek				Creek	105D08	60.317	-134.288
KAAHA	Auston Pass				Pass	116B10	64.634	-138.530
KAAGZ	Auston, Mount				Mount	116B10	64.650	-138.518
KAAHB	Australia Creek				Creek	115O10	63.623	-138.694
KAHQJ	Australia Gulch				Gulch	115O03	63.089	-139.169
KAABC	Australia Mountain				Mountain	115O09	63.613	-138.129
KAABD	Australian Hill				Hill	116B03	64.032	-139.126
KAABE	Avadlek Spit				Spit	117D12	69.570	-139.286
KAABG	Avalanche Creek				Creek	105M05	63.313	-135.596
KAABH	Avalanche Peak				Peak	115F02	61.240	-140.759
KAABI	Avis Lake				Lake	095D02	60.003	-126.809
KAIBD	Ax'aká		Tlingit	Originally a meeting place for the Tlingit people	River Mouth	105C02	60.159	-132.719
KAABJ	Axeman Creek				Creek	116B08	64.472	-138.445
KBAHM	Ayajini Tlèn		Tlingit	Large fingers	Mountain	105C11	60.700	-133.300
KAABK	Azure Lake				Lake	116B07	64.480	-138.594

**B**

CGNDB Key	Official Name	Alternate Name	Language	Translation	Feature Type	NTS Map	Latitude	Longitude
KAABL	Babbage Bight				Bight	117D03	69.177	-138.213
KAABM	Babbage River				River	117D03	69.229	-138.439
KAABN	Babiche Mountain				Mountain	095C08	60.294	-124.361
KAABO	Bach, Mount				Mount	115H02	61.138	-136.524
KAABP	Back Creek				Creek	115I03	62.045	-137.071
KAABQ	Backbone Ranges				Ranges	106B06	64.318	-132.386
KAABR	Backe Glacier				Glacier	115F01	61.217	-140.324
KAABS	Backhouse River				River	117C09	69.593	-140.539
KAABT	Badham, Mount				Mount	115B13	60.858	-139.871
KAABU	Baffin, Mount				Mount	115C15	60.981	-140.892
KAABV	Baird, Mount				Mount	115C07	60.325	-140.527
KAABW	Baird, Mount				Mount	106F05	65.325	-133.812
KAABX	Baker Creek				Creek	115O13	63.999	-139.626

KAAIF	Baker Lake			Lake	105A01	60.204	-128.467
KAAIG	Baker Lake			Lake	105D16	61.001	-134.081
KAAIH	Baker, Mount			Mount	115K09	62.570	-140.143
KAAII	Bald Creek			Creek	116A07	64.275	-136.890
KAAIL	Baldy Mountain			Mountain	116C02	64.203	-140.963
KAAIM	Ballarat Creek			Locality	115J15	62.840	-138.580
KAAIN	Ballarat Creek			Creek	115J15	62.894	-138.978
KAAIO	Ballarat Creek			Creek	116B05	64.285	-139.651
KAAIP	Ballard Creek			Creek	115P16	63.934	-136.463
KAAIS	Balsam Lake			Lake	095C13	60.839	-125.945
KAAIT	Barite Mountain			Mountain	105F14	61.833	-133.022
KAAIW	Bark, Mount			Mount	115H04	61.092	-137.506
KAAIU	Barker Creek			Creek	115O02	63.182	-138.904
KAAIV	Barker, Mount			Mount	115A06	60.387	-137.217
KAAIX	Barlow			Locality	115P12	63.745	-137.652
KAAIY	Barlow Creek			Creek	115P12	63.742	-137.638
KAAIZ	Barlow Dome			Dome	115P13	63.843	-137.520
KAAJA	Barlow Lake			Lake	115P12	63.750	-137.713
KAAJI	Barn Range			Range	117A06	68.500	-138.296
KAAJC	Barney Creek			Creek	105M14	63.990	-135.163
KAAJE	Barney Lake			Lake	095D03	60.011	-127.394
KAAJF	Barney Pup			Pup	115P14	63.807	-137.277
KAAJJ	Barr Creek			Creek	105N02	63.065	-132.832
KAAJK	Barren Plateau Creek			Creek	105M16	63.893	-134.034
KAAJL	Barrett Creek			Creek	115P12	63.700	-137.594
KAAJM	Barrett Pond			Pond	115P12	63.699	-137.647
KAAJP	Barwell Lake			Lake	105K11	62.644	-133.094
KAAJQ	Base Mountain			Mountain	105D01	60.060	-134.355
KAAJS	Basin Creek			Creek	106E14	65.773	-135.181
KAAJU	Bastion, The			Mountain	116P10	67.655	-136.701
KAAJV	Bat Creek			Creek	105F12	61.599	-133.706
KAAJW	Bates Lake			Lake	115A04	60.249	-137.603
KAAJX	Bates River			River	115A04	60.112	-137.930
KAAJY	Battle Creek			Creek	115J09	62.699	-138.301
KAAJZ	Baultoff Creek			Creek	115K02	62.159	-140.992
KAAKA	Baultoff, Mount			Mount	115K02	62.099	-140.968
KAAKC	Bawn Boy Gulch			Gulch	106D04	64.041	-135.770
KAAKE	Beachview Creek			Creek	115A12	60.648	-137.808
KAAKG	Bear Creek			Locality	116B03	64.027	-139.245
KAAKH	Bear Creek			Settlement	115A13	60.796	-137.673
KAAKJ	Bear Creek			Creek	105D07	60.429	-134.863
KAAKK	Bear Creek			Creek	115A13	60.756	-137.671
KAAKL	Bear Creek			Creek	115P10	63.670	-136.731
KAAKP	Bear Creek			Creek	117A13	68.972	-139.559
KAAKI	Bear Creek			Creek	115A13	60.796	-137.674
KAAKU	Bear Lake			Lake	106E12	65.634	-135.853
KAAKX	Bear Pass			Pass	095E12	61.593	-127.770
KAAKR	Bearfeed Creek			Creek	105L03	62.169	-135.077

KAACK	Beaton, Mount				Mount	115A03	60.012	-137.040
KAALA	Beaufort Sea				Sea	117D06	69.500	-138.000
KAALB	Beauty Creek				Creek	116B09	64.632	-138.476
KAALC	Beauvette Hill				Hill	105M14	63.958	-135.104
KAHMX	Beaver Creek				Settlement	115K07	62.384	-140.879
KAALF	Beaver Creek				Creek	115K07	62.461	-140.680
KAALG	Beaver Creek				Creek	106E14	65.779	-135.223
KAALJ	Beaver Creek				Creek	105B08	60.329	-130.469
KAALM	Beaver Lake				Lake	105C11	60.593	-133.364
KAALO	Beaver Mountain				Mountain	115K02	62.075	-140.973
KAALP	Beaver River				River	095C01	60.000	-124.491
KAALQ	Beaver River	Tsé Tegyé			River	105N13	63.959	-133.895
KAALL	Beavercrow Ridge				Ridge	095C02	60.114	-124.972
KAALR	Becker Creek				Creek	105D03	60.231	-135.166
KAALS	Becker Pup				Pup	116B04	64.038	-139.599
KAI AF	Béde Lügé' Lake		Kaska	Food fish lake	Lake	105K02	62.223	-132.778
KAALU	Bedrock Creek				Creek	115N15	63.964	-140.861
KAALV	Bedrock Hill				Hill	115N15	63.969	-140.975
KAALW	Bee Gulch				Gulch	115O15	63.974	-138.974
KAHQV	Belcher Gulch				Gulch	116B03	64.032	-139.146
KAALY	Beliveau Creek				Creek	105M14	63.797	-135.493
KAALZ	Beliveau, Mount				Mount	105M14	63.814	-135.383
KAAMB	Bell Bluff				Bluff	117D11	69.616	-138.935
KAAMC	Bell Creek				Creek	115P14	63.836	-137.293
KAAMD	Bell Creek				Creek	115O13	63.969	-139.688
KAAMJ	Bell River				River	116P05	67.282	-137.781
KAAMI	Bell, Mount				Mount	105D03	60.170	-135.187
KAAMF	Belleview Mountain				Mountain	105E05	61.353	-135.885
KAAMG	Belleview Point				Hill	115P12	63.692	-137.591
KAAMK	Beloud Creek				Creek	115A06	60.416	-137.457
KAHZR	Benjamin Mountain				Mountain	117A05	68.479	-139.720
KAAMM	Bennett Creek				Creek	115P09	63.723	-136.042
KAAMN	Bennett Lake				Lake	105D02	60.110	-134.848
KAAMP	Bennett Range				Range	105D02	60.040	-134.943
KAAMQ	Benot Creek				Creek	115I14	62.828	-137.217
KAAMR	Benson Creek				Creek	116B03	64.082	-139.441
KAAMS	Benson Creek				Creek	116B02	64.177	-138.526
KAAMT	Berdoe, Mount				Mount	115I01	62.022	-136.223
KAAMV	Beresford Hill				Hill	105D06	60.449	-135.189
KAHQW	Bergamin Gulch				Gulch	116B03	64.028	-139.099
KAAMW	Bering, Mount				Mount	115C07	60.331	-140.645
KAAMZ	Berney Creek				Creek	105D03	60.178	-135.343
KAAND	Berry Hill				Hill	116O12	67.613	-139.915
KAHYG	Berry, Mount				Mount	105M14	63.910	-135.065
KAANF	Bertha Creek				Creek	115O13	63.786	-139.506
KAANG	Betty Creek				Creek	105B09	60.746	-130.432
KAANO	Big Alex, Mount				Mount	116B08	64.482	-138.065

KAANS	Big Boundary Creek			Creek	115F10	61.748	-140.884
KAANT	Big Campbell Creek			Creek	105G14	61.773	-131.129
KAANU	Big Creek			Creek	105A04	60.175	-129.619
KAANV	Big Creek			Creek	105F06	61.326	-133.013
KAANW	Big Creek			Creek	115I10	62.616	-136.995
KAANX	Big Creek			Creek	115K16	62.890	-140.188
KAAOA	Big Fish Hook Rapids			Rapids	105L08	62.487	-134.163
KAAOC	Big Fish River			River	117A09	68.503	-136.448
KAAOD	Big Gold Creek			Creek	116C02	64.016	-140.698
KAAOE	Big Hill			Hill	105E05	61.419	-135.571
KAAOJ	Big Joe Lake			Lake	115G01	61.134	-138.100
KAAOK	Big Kalzas Lake	Tûnch'in		Lake	105M02	63.249	-134.601
KAAOL	Big Lake			Lake	116B01	64.054	-138.500
KAAON	Big Mountain Creek			Creek	115A14	60.993	-137.052
KBAEZ	Big Orchay Lake			Lake	105K01	62.181	-132.247
KAAOO	Big Salmon	Gyò Chú Dachäk		Settlement	105E15	61.883	-134.924
KAAOP	Big Salmon Lake	T'à Tlèn Âyi		Lake	105F06	61.275	-133.280
KAAOR	Big Salmon Range			Range	105F05	61.428	-133.976
KAAOS	Big Salmon River	Gyò Cho Chú		River	105E15	61.881	-134.922
KAAOT	Big Sitdown Creek			Creek	116F10	65.682	-141.000
KAAOU	Big Thing Creek			Creek	105D02	60.057	-134.564
KAAOV	Big Timber Creek			Creek	105J04	62.082	-131.740
KAAOF	Bighorn Creek			Creek	115G03	61.150	-139.428
KAAOG	Bighorn Creek			Creek	105M13	63.910	-135.956
KAHQX	Bighorn Lake			Lake	115G03	61.141	-139.379
KAAOW	Billings, Mount			Mount	105H02	61.185	-128.902
KAAOX	Billy Creek			Creek	116B06	64.338	-139.072
KAAOY	Bilwaddy Creek			Creek	117B01	68.188	-140.901
KAAOZ	Birch Mountain			Mountain	105E13	61.762	-135.857
KAAPA	Bisel, Mount			Mount	115H11	61.616	-137.127
KAAPC	Bismark Creek			Creek	115O11	63.619	-139.004
KAAPF	Black Canyon Creek			Creek	115P14	63.936	-137.132
KAAPG	Black Canyon Creek			Creek	106C11	64.643	-133.368
KAAPI	Black Creek			Creek	115I13	62.824	-137.629
KAAPJ	Black Creek			Creek	105M13	63.802	-135.828
KAAPM	Black Fox Creek			Creek	117A04	68.051	-139.583
KAAPN	Black Grayling Creek			Creek	115A14	60.979	-137.136
KAAPO	Black Hills			Locality	115O07	63.466	-138.833
KAAPP	Black Hills Creek			Creek	115O07	63.256	-138.688
KAAPQ	Black Lake			Lake	105B16	61.000	-130.309
KAAPT	Black Mike Creek			Creek	116B08	64.436	-138.253
KAAPZ	Black Ram Creek			Creek	105M04	63.046	-135.845
KAAQA	Black Ram Peak			Peak	105M04	63.115	-135.743

KAAQB	Black Ridge				Ridge	105E06	61.371	-135.466
KAAQC	Black River				River	105B09	60.730	-130.143
KAAQD	Black Shale Creek				Creek	116B09	64.504	-138.223
KAAPW	Black, Mount				Mount	105E01	61.208	-134.065
KAAPH	Blackcap Mountain				Mountain	116B09	64.539	-138.167
KAAPL	Blackfox Bend				Bend	105F16	61.898	-132.227
KAAQE	Blackstone Lake				Lake	116H04	65.179	-137.780
KAAQG	Blackstone Mountain				Mountain	116B10	64.647	-138.571
KAAQH	Blackstone Plateau				Plateau	116B16	64.779	-138.493
KAAQI	Blackstone Range				Range	116B10	64.608	-138.548
KAAQJ	Blackstone River	Tth'oh Zraii Njik			River	116H14	65.854	-137.254
KAAQK	Blanchard River				River	115A02	60.032	-136.894
KAAQL	Blind Creek				Creek	105K03	62.178	-133.210
KAAQM	Blind Lake				Lake	105A01	60.096	-128.237
KAAQN	Blind Lakes	Eghá' Dá'óli Lake			Lakes	105K08	62.287	-132.472
KAAQO	Bloomfield Lake				Lake	117D03	69.188	-138.625
KAAQR	Blow Pass				Pass	117A02	68.249	-137.787
KAAQS	Blow River				River	117A15	68.932	-137.100
KAAQY	Blue Lake				Lake	105D07	60.267	-134.751
KAAQU	Bluebank Hill				Hill	116O10	67.661	-138.609
KAAQV	Blueberry Creek				Creek	115O03	63.078	-139.275
KAAQW	Bluefish Lake				Lake	116K15	66.871	-140.646
KAAQX	Bluefish River				River	116N08	67.489	-140.264
KAARB	Bock's Creek				Creek	115G02	61.238	-138.743
KAARE	Bompas Creek				Creek	116B10	64.574	-138.657
KAARF	Bompas, Mount				Mount	115F07	61.405	-140.605
KAARL	Bonanza Creek		Spanish	Prosperity	Creek	116B03	64.042	-139.422
KAARN	Bond Creek				Creek	106D15	64.808	-134.683
KAARO	Bonnet Lake				Lake	117A02	68.185	-137.889
KAARQ	Bonnet Plume Lake				Lake	106B05	64.314	-131.975
KAARR	Bonnet Plume Pass				Pass	106C06	64.363	-133.272
KAARS	Bonnet Plume Range				Range	106C10	64.750	-133.000
KAART	Bonnet Plume River	Tsaih Tl'ak Njik			River	106E15	65.939	-134.921
KAARU	Bonneville Lakes				Lakes	105D11	60.614	-135.306
KAARV	Boot Lake				Lake	116B16	64.879	-138.162
KAHQZ	Bordeleau Gulch				Gulch	116B03	64.025	-139.112
KAARW	Borden Creek				Creek	105B05	60.271	-131.845
KAARX	Borden Creek				Creek	115N09	63.523	-140.477
KAARZ	Borthwick Lake				Lake	115H06	61.466	-137.449
KAASA	Bossuyt Lake				Lake	106L11	66.643	-135.219
KAHZQ	Bostock, Mount				Mount	115P15	63.768	-136.716
KAASE	Boswell Mountain				Mountain	105E01	61.186	-134.242
KAASF	Boswell River				River	105E01	61.052	-134.215

KAASG	Bottle Creek			Creek	105B05	60.317	-131.783
KAASH	Boucher Creek			Creek	116C01	64.023	-140.331
KAASI	Boudette Creek			Creek	105D03	60.102	-135.473
KAASJ	Boulder Creek			Creek	105B01	60.092	-130.383
KAASL	Boulder Creek			Creek	115F15	61.794	-140.803
KAASM	Boulder Creek			Creek	115P15	63.766	-136.561
KAASN	Boulder Creek			Creek	115O14	63.969	-139.355
KAASO	Boulder Creek			Creek	117A07	68.429	-137.825
KAASR	Boulevard Creek			Creek	117B16	68.831	-141.000
KAAST	Boundary			Locality	116C10	64.675	-140.980
KAASV	Boundary Creek			Creek	117A09	68.502	-136.455
KAASX	Boundary Ranges			Ranges	105D05	60.414	-135.828
KAASZ	Boutellier Creek			Creek	115B16	60.995	-138.213
KAATA	Bouvette, Mount			Mount	116G07	65.291	-138.621
KAATB	Bove Island			Island	105D02	60.125	-134.526
KAATC	Bow Creek			Creek	115I06	62.306	-137.215
KAATF	Boyle, Mount			Mount	116B09	64.582	-138.389
KAATH	Brabazon Glacier			Glacier	115F07	61.350	-140.633
KAATI	Bradens Canyon			Canyon	115I15	62.836	-136.863
KAATJ	Bradley Creek			Creek	116B03	64.119	-139.140
KAATK	Braeburn			Locality	105E12	61.511	-135.819
KAATL	Braeburn Lake			Lake	105E05	61.455	-135.802
KAATM	Braeburn Mountain			Mountain	105E05	61.444	-135.699
KAATN	Bragg, Mount			Mount	116F09	65.644	-140.301
KAATO	Braine Creek			Creek	106D07	64.366	-134.988
KAATQ	Braine Pass			Pass	106D10	64.513	-134.758
KAATP	Braine, Mount			Mount	106D09	64.539	-134.362
KAATS	Bratnober, Mount			Mount	115A10	60.740	-136.665
KAATT	Brefalt Creek			Creek	105M13	63.921	-135.526
KAATU	Brenner, Mount			Mount	116B07	64.459	-138.773
KAATV	Brewer Creek			Locality	115O02	63.182	-138.995
KAATW	Brewer Creek			Creek	115O02	63.182	-138.993
KAATX	Brewer Lake			Lake	105C11	60.661	-133.440
KAATY	Brewery Creek			Creek	116B01	64.023	-138.020
KAAUB	Bridge River			River	115A03	60.006	-137.216
KAAUE	Brimston, Mount			Mount	116G11	65.554	-139.093
KAAUD	Brimstone Gulch			Gulch	115O10	63.758	-138.819
KAAUF	Britannia Creek			Locality	115J15	62.871	-138.689
KAAUG	Britannia Creek			Creek	115J15	62.873	-138.685
KAAUI	British Columbia, Mount			Mount	115C15	60.952	-140.962
KAAUJ	British Mountains			Mountains	117C01	69.068	-140.161
KAAUK	Britton Ridge			Ridge	115J07	62.373	-138.841
KAAUM	Bronson, Mount			Mount	115O14	63.970	-139.467
KAAUN	Brooke Creek			Creek	115F10	61.617	-140.680
KAAUO	Brooke Glacier			Glacier	115F10	61.505	-140.920
KAAUP	Brooke, Mount			Mount	115F07	61.494	-140.957

KAAUR	Brooks Arm			Arm	115G11	61.508	-139.011
KAAUS	Brooks Brook			Locality	105C06	60.416	-133.196
KAAUJ	Brooks Brook			Brook	105C06	60.416	-133.195
KAAUV	Brooks Creek			Creek	115G10	61.557	-138.952
KAAUW	Brooks Valley			Valley	115G10	61.646	-138.980
KAAUY	Broten Lake			Lake	105H11	61.726	-129.149
KAAUZ	Brown Bear Creek	Shoh Diidhitkhaii Njik		Creek	106L09	66.656	-134.405
KAAVA	Brown Creek			Creek	105F03	61.216	-133.241
KAAVB	Brown Lake			Lake	095C07	60.318	-124.657
KAAVC	Brown, Mount			Mount	105D03	60.005	-135.045
KAAVE	Browns Creek			Creek	116C07	64.326	-140.885
KAAVH	Bruce Lake			Lake	105F16	61.814	-132.104
KAAVJ	Bruin Creek			Creek	116C07	64.363	-140.776
KBBQU	Bruno Vizheh		Gwich'in	Camp	106L10	66.668	-134.665
KAAVK	Brute Mountain			Mountain	105D02	60.087	-134.742
KAAVL	Bryant Creek			Creek	116B04	64.016	-139.531
KAAVM	Bryde Lake			Lake	105C03	60.064	-133.206
KAAVO	Bryson Creek			Creek	115B16	60.899	-138.138
KAAVP	Buckland Hills			Hills	117D04	69.184	-139.185
KAAVS	Buffalo Mountain			Mountain	115H15	61.891	-136.773
KAVVT	Bull Creek			Creek	105E01	61.053	-134.153
KAAVU	Bull Creek			Creek	115F09	61.526	-140.368
KAAVW	Bull Creek			Creek	116F15	65.968	-141.000
KBBQV	Bull Creek			Creek	105C07	60.472	-132.647
KAAWA	Bull Run Creek			Creek	115O16	63.859	-138.276
KAHRA	Bullfrog Creek			Creek	115O10	63.709	-138.544
KAAVZ	Bullion Creek			Creek	115B15	60.965	-138.591
KAAWB	Bunker Hill			Hill	105E05	61.331	-135.783
KAAWC	Bunker Hill			Hill	105M14	63.894	-135.154
KAAWD	Bunoz, Mount			Mount	116H06	65.484	-137.189
KAAWE	Burgess, Mount			Mount	116J04	66.048	-139.642
KAAWG	Burnham Creek			Creek	115O10	63.729	-138.529
KAAWH	Burnham, Mount			Mount	115O09	63.694	-138.285
KAAWI	Burnthill Creek			Creek	116J09	66.676	-138.154
KAAWJ	Burton Creek			Creek	116A04	64.019	-137.890
KAAWN	Burwash Creek	Tl'aw K'à Chù'		Creek	115G06	61.494	-139.239
KAAWP	Burwash Flats			Flats	115G06	61.468	-139.209
KAAWQ	Burwash Glacier			Glacier	115G06	61.275	-139.460
KAAWR	Burwash Lake			Lake	115G06	61.453	-139.174
KAAWS	Burwash Landing			Settlement	115G07	61.356	-138.990
KAAWW	Burwash Uplands			Uplands	115G06	61.336	-139.346
KAAWX	Bush Mountain			Mountain	105D06	60.311	-135.086
KAAWZ	Bushy Mountain			Mountain	115H16	61.971	-136.153
KAAXB	Butler Gulch			Gulch	115N15	63.938	-140.569
KAAXC	Butte Creek			Creek	105D03	60.205	-135.288
KAAXD	Butterfield Creek			Creek	115I12	62.618	-137.989
KAAXE	Buttle Creek			Creek	105K03	62.203	-133.318
KAAWG	Byng Creek			Creek	105D09	60.685	-134.270

KAAXH	Byng, Mount				Mount	105D16	60.913	-134.340
KAAXI	Byron, Mount				Mount	115F08	61.462	-140.426

**C**

<b>CGNDB Key</b>	<b>Official Name</b>	<b>Alternate Name</b>	<b>Language</b>	<b>Translation</b>	<b>Feature Type</b>	<b>NTS Map</b>	<b>Latitude</b>	<b>Longitude</b>
KAAXJ	Cabin Creek				Creek	105A06	60.271	-129.150
KAAXK	Cabin Creek				Creek	105B09	60.736	-130.273
KAAXL	Cabin Creek				Creek	115I03	62.041	-137.215
KAAXM	Cabin Lake				Lake	105B04	60.131	-131.708
KAAXN	Cabin Lake				Lake	105C05	60.443	-133.937
KAAXO	Cabot Glacier				Glacier	115C15	60.950	-140.542
KAAXP	Cache Creek				Creek	115F10	61.744	-140.955
KAAXQ	Cache Creek				Creek	105N01	63.055	-132.084
KAGUR	Cache Creek				Creek	106D03	64.067	-135.363
KAHRB	Cache Creek				Creek	115O10	63.738	-138.524
KAAXS	Cache Lake				Lake	115G03	61.209	-139.063
KAAXV	Caesar Lakes				Lakes	095E05	61.438	-127.894
KAAXY	Cairnes Creek				Creek	116B08	64.413	-138.314
KAAYB	Cairnes, Mount				Mount	115B16	60.868	-138.277
KAAYC	Cairnes, Mount				Mount	116B08	64.440	-138.306
KAAYF	Calder Creek				Creek	115O14	63.779	-139.111
KAAYG	Caldwell Lake				Lake	116B15	64.778	-138.588
KAAYI	Caledonia Creek				Creek	115K09	62.657	-140.074
KAAYJ	Calf Creek				Creek	116A07	64.253	-136.986
KAAYL	Calico Lake				Lake	116B16	64.822	-138.374
KAAYM	California Creek				Creek	116C01	64.019	-140.350
KAAYN	California Gulch				Gulch	116B03	64.019	-139.394
KAAYO	Callaghan Creek				Creek	105M10	63.707	-134.531
KAAYT	Calumet				Locality	105M14	63.919	-135.407
KAAYU	Cameron Gulch				Gulch	106D03	64.083	-135.048
KAAYV	Cameron, Mount				Mount	106D03	64.073	-135.014
KAAZD	Camp Creek				Creek	095D06	60.488	-127.167
KAAYW	Campbell Creek				Creek	105G14	61.771	-131.121
KAHRC	Campbell Gulch				Gulch	115O14	63.964	-139.421
KAAZC	Campbell Range				Range	105H05	61.353	-129.842
KAAZE	Camping Creek				Creek	117D05	69.260	-139.751
KAAZF	Campsite Lake				Lake	115A05	60.467	-137.711
KAAZH	Canada Creek				Creek	115B15	60.848	-138.620
KAAZI	Canadian Creek				Creek	115J15	62.815	-138.720
KAAZK	Canalaska Mountain				Mountain	116N07	67.369	-141.000
KAAZL	Canoe Creek				Creek	105M08	63.402	-134.068
KAAZP	Cantlie Lake				Lake	105D10	60.664	-134.829
KAAZQ	Canyon				Locality	115A14	60.858	-137.061
KAAZS	Canyon City				Locality	115F15	61.811	-140.788
KAAZT	Canyon Creek				Creek	105B02	60.089	-130.663
KAAZY	Canyon Creek				Creek	115O14	63.818	-139.068
KABAA	Canyon Creek				Creek	117D04	69.225	-139.815
KABAD	Canyon Crescent				Community	105D11	60.661	-135.040

KABAE	Canyon Lake			Lake	115H03	61.129	-137.014
KABAF	Canyon Mountain			Mountain	105D10	60.678	-134.905
KABAG	Canyon Mountain			Mountain	115F15	61.817	-140.939
KABAH	Canyon Ranges			Ranges	106F03	65.227	-133.024
KABAI	Cap Creek			Creek	105D09	60.741	-134.460
KABAJ	Cap Mountain			Mountain	105D15	60.764	-134.728
KABAK	Carbon Hill			Hill	105D03	60.164	-135.269
KABAL	Carcross			Settlement	105D02	60.167	-134.709
KABAM	Carcross Cutoff			Locality	105D10	60.599	-134.879
KABAQ	Caribou			Locality	115O15	63.843	-138.801
KABAR	Caribou Bar Creek			Creek	116N07	67.468	-140.572
KABAU	Caribou Creek			Creek	105D09	60.527	-134.300
KABAV	Caribou Creek			Creek	105B14	60.948	-131.488
KABAW	Caribou Creek			Creek	105F06	61.307	-133.333
KABAY	Caribou Creek			Creek	115I14	62.844	-137.006
KABBA	Caribou Creek			Creek	115O15	63.842	-138.801
KABBB	Caribou Creek			Creek	115O13	63.964	-139.662
KABBD	Caribou Creek			Creek	117A14	68.839	-138.672
KABBH	Caribou Hill			Hill	105M14	63.947	-135.144
KABBI	Caribou Lake			Lake	105B07	60.386	-130.736
KABBJ	Caribou Lake			Lake	105D09	60.526	-134.267
KABBL	Caribou Mountain			Mountain	105D02	60.233	-134.658
KABBM	Caribou Mountain			Mountain	105F11	61.596	-133.270
KABBN	Caribou River	Ediginjik		River	106L08	66.500	-134.190
KABBO	Carlick Creek			Creek	105B02	60.070	-130.841
KABBP	Carlisle Creek			Creek	115O03	63.006	-139.493
KAIEN	Carls Creek			Creek	105D02	60.243	-134.737
KABBQ	Carlson Creek			Creek	105E16	61.801	-134.219
KABBR	Carlson Creek			Creek	115P09	63.659	-136.369
KAHRD	Carmack Fork			Fork	115O14	63.910	-139.156
KABBU	Carmacks			Village	115I01	62.091	-136.297
KABBX	Carolyn Lake			Lake	105J04	62.089	-131.862
KABBY	Carpenter Creek			Creek	106D06	64.381	-135.191
KABBZ	Carpenter Ridge			Ridge	106D06	64.484	-135.303
KABCA	Carter, Mount			Mount	116H11	65.662	-137.044
KABCB	Cascade Creek			Creek	105M10	63.637	-134.771
KABCE	Cascade Glacier			Glacier	115C07	60.250	-140.500
KABCF	Cascallan Gulch			Gulch	106D04	64.045	-135.774
KABCH	Casino Creek			Creek	115J10	62.639	-138.862
KABCL	Cassiar Bar			Bar	105E15	61.808	-134.998
KABCM	Cassiar Creek			Creek	116C08	64.329	-140.166
KABCN	Cassiar Dome			Dome	116C08	64.281	-140.352
KABCO	Cassiar Mountains			Mountains	105B03	60.170	-131.293
KABCQ	Castellated Peaks			Peaks	115H15	61.955	-136.638
KABCR	Castle Creek			Creek	106D06	64.422	-135.366

KABCS	Castle Mountain				Mountain	106D11	64.535	-135.439
KABCT	Castnor Creek				Creek	115P16	63.831	-136.324
KABCU	Cathedral Creek				Creek	116F02	65.204	-141.000
KABCV	Cathedral Glacier				Glacier	115B02	60.233	-138.947
KABCW	Cathedral Mountain				Mountain	116B09	64.517	-138.388
KABCX	Cathedral Rocks				Rocks	116J02	66.104	-138.808
KABCY	Cattle Creek				Creek	115H09	61.585	-136.051
KBBLX	Catton Point				Point	117D12	69.500	-139.150
KABDA	Cement Creek				Creek	115G05	61.409	-139.737
KABDD	Centennial Glacier				Glacier	115C15	60.908	-140.725
KABDE	Centennial Peak				Peak	115C15	60.947	-140.722
KABDF	Centennial Range				Range	115C15	60.956	-140.769
KABDI	Centre Mountain				Mountain	115F15	61.809	-140.995
KBAGY	Ch'ât' X'ât' X'âyí	Willow Island Point	Tlingit	Willow island point	Point	105C02	60.215	-132.888
KAICE	Ch'jhjiit Lake		Upper Tanana	Spoiled, ripe or fermented lake	Lake	115K10	62.620	-140.981
KABDJ	Chadburn Lake				Lake	105D10	60.651	-134.955
KBAFB	Ch'âdesdli		Athabaskan		Creek	105B03	60.154	-131.055
KAIEP	Ch'aghò		Gwich'in	Egg hill	Hill	116O07	67.446	-138.703
KABDK	Chain Lakes				Lakes	105E13	61.817	-135.609
KAIBH	Chaîne Côtière		French		Mountains	105D04	60.250	-136.680
KABDL	Chair Mountain				Mountain	115K02	62.041	-140.790
KAIAY	Ch'âk' Kúdi Kutá	Eagle Bay	Tlingit	Eagle nest bay	Bay	105C02	60.179	-132.540
KBAJN	Ch'ât' X'ât'	Willow Island	Tlingit	Willow island	Island	105C02	60.214	-132.891
KABDM	Chalcedony Mountain				Mountain	115B09	60.648	-138.206
KABDN	Chaleur Glacier				Glacier	115C15	60.933	-140.617
KAIDP	Chalví Vàn		Gwich'in	Buffle head duck lake	Lake	116O13	67.883	-139.816
KABDO	Chambers, Mount				Mount	116G02	65.165	-138.788
KABDP	Champagne				Locality	115A16	60.786	-136.481
KABDR	Champion Pup				Pup	115O15	63.824	-138.684
KBAKF	Ch'anchàl	King Edward Mountain	Gwich'in	Caribou snout without tongue	Mountain	116N16	67.849	-140.410
KABDT	Chandindu River		Hàn		River	116B05	64.252	-139.717
KABDU	Chapman Bar				Sand Point	115P12	63.557	-137.792
KABDY	Chapman Lake	Etshit Googhwar			Lake	116B16	64.849	-138.348
KABEA	Chapman Pup				Pup	115O15	63.829	-138.697
KABDZ	Chapman, Mount				Mount	116B16	64.861	-138.412
KABEB	Chappie Lake				Lake	106E15	65.788	-134.939
KABED	Char Creek		Hàn		Creek	116A12	64.599	-137.698
KABEC	Charcoal Creek				Creek	115A02	60.186	-136.553
KABEE	Charity Gulch				Gulch	105M14	63.925	-135.224
KABEK	Chechera Mountain		Kaska	Rotted mountain	Mountain	105J05	62.308	-131.934
KABEM	Chemi Pond		Southern Tutchone	The fishing place	Pond	115H02	61.189	-136.993

KABEN	Chert Mountain				Mountain	116B07	64.392	-138.898
KABEO	Chester Henderson, Mount				Mount	116B09	64.501	-138.129
KABFA	Chi Itree Lake		Gwich'in	Crying head lake	Lake	106L10	66.716	-134.508
KBBBD	Ch'ichèechih	Schaeffer, Mount	Gwich'in	Hawk head	Mount	116O13	67.765	-139.725
KABER	Chief Gulch				Gulch	115O14	63.851	-139.232
KABES	Chief Isaac, Mount				Mount	116G06	65.451	-139.254
KABET	Chieftain Gulch				Gulch	105D03	60.201	-135.330
KABEU	Chieftain Hill				Hill	105D03	60.194	-135.382
KBBNL	Chihdaiinlaii Njik		Gwich'in	Creek flowing the wrong way	River	116G07	65.305	-138.749
KAIDR	Chihshò	Whitefish Lake	Gwich'in	Whitefish lake	Lake	117B01	68.159	-140.237
KBAOW	Chii Ch'a'an	Bear Cave Mountain	Gwich'in	Rock/stone den	Mountain	116J11	66.504	-139.321
KBALT	Chii Danaadaa		Gwich'in	Red coloured rocks	Hill	106L13	66.753	-135.659
KBBOT	Chii Danaadaa Njik	Chii Danaadaa Creek		Red coloured rocks creek	Creek	106L14	66.768	-135.409
KBBQW	Chii Dik'aa		Gwich'in	Stone faded	River	106L14	66.920	-135.091
KBAMP	Chii Naagaii Njik		Gwich'in	Rock beads creek	River	116P02	67.154	-136.917
KBBPU	Chii Nah'il Ddhàa'	Chii Nahil Mountain	Gwich'in	Hanging rocks mountain	Mountain	106L12	66.731	-135.881
KBALU	Chii Nah'il Njik		Gwich'in	Hanging rocks creek	Creek	106L13	66.857	-135.629
KBBPO	Chii Tshik	Canyon Creek	Gwich'in	Stone creek	Creek	116H16	65.894	-136.023
KBBOU	Chii'itree Njik	Chi Itree Creek	Gwich'in	(He is) crying creek	Creek	106L10	66.714	-134.688
KBBPV	Chii'itree Tshik		Gwich'in	(He is) crying at the mouth of	River Mouth	106L10	66.714	-134.688
KBAOV	Chiidaatsik	Cadzow Lake	Gwich'in	Knife red	Lake	106O10	67.555	-138.971
KBAPP	Ch'iitsiighèh		Gwich'in	Away from it to cache there	Bluff	116P05	67.461	-137.871
KBAQK	Ch'iizhàk Niinlaii	Pine Creek	Gwich'in	Down water flowing	Creek	116I13	66.852	-137.876
KAHWM	Ch'ijee Bluff		Gwich'in		Bluff	116O05	67.484	-139.912
KBBPW	Ch'ijùudlaii		Gwich'in	Straight flowing water	Stretch	106L14	66.928	-135.106
KAIEA	Ch'inaidlai	Chinaidlai Lake	Gwich'in	The creek goes through it	Lake	116O11	67.715	-139.057
KABFD	Chinaidlai Creek		Gwich'in	Water flows	Creek	116O14	67.769	-139.203
KAJDJ	Ch'inèkai Vàn		Gwich'in	Eskimo lake	Lake	117A05	68.279	-139.653
KABFH	Chinook Creek				Creek	105D08	60.344	-134.216
KABFI	Chisholm Creek				Creek	116B08	64.378	-138.353
KABFJ	Chisholm, Mount				Mount	116B08	64.372	-138.219
KABFM	Chitina Glacier		Southern Tutchone	Copper river	Glacier	115F02	61.033	-140.750
KBASU	Ch'itr'ihkaiinjik	Chance Creek	Gwich'in	Paddling with Canoe Creek	Creek	116J08	66.422	-138.413
KBBPX	Chitr'iniinjil		Gwich'in	They went under the water (drowned)	Island	106L09	66.620	-134.359
KAIEL	Ch'itr'ū Ndi		Gwich'in	Arctic tern all around it	Lake	117A04	68.049	-139.343

KABFN	Chlorite Creek				Creek	117A13	68.951	-139.122
KBADY	Chooneit K'óoch'		Tlingit	Arrow butt	Lake	105F01	61.102	-132.183
KABFR	Chris Creek				Creek	115O05	63.373	-139.571
KABFS	Christal Creek				Creek	105M13	63.954	-135.519
KABFT	Christal Lake				Lake	105M14	63.914	-135.333
KABFV	Christie Creek				Creek	106D04	64.121	-135.982
KABFX	Christie Pass				Pass	105P04	63.069	-129.696
KABFW	Christie, Mount				Mount	105P04	63.021	-129.685
KABFY	Christmas Bay				Bay	115G01	61.063	-138.374
KABFZ	Christmas Creek				Creek	115G01	61.058	-138.354
KABGA	Christmas Creek				Creek	115N10	63.512	-140.513
KAIHL	Chu Hek'óa Hédínlin		Northern Tutchone	Water cold it flows out	Creek	105E15	61.859	-134.753
KAIBE	Chùkanshâ		Tlingit	Grass mountain	Mountain	105C02	60.213	-132.789
KABGB	Chunglee Lake		Gwich'in	Open place lake	Lake	116O14	67.839	-139.214
KABGC	Chungkuch Lake		Gwich'in	No timber lake	Lake	116O15	67.952	-138.920
KABGD	Churchward Hill				Hill	116G09	65.567	-138.190
KBBSJ	Chuu Tr'aatsanh		Gwich'in	Water smelly/stinky	Stillwater	106L06	66.473	-135.118
KBAGL	Chuu Tr'idaoodich'uu	Peel River Canyon	Gwich'in	Water angry, dangerous, cranky	Canyon	106E15	65.947	-134.868
KBARY	Chuu Vihk'âa	Blue Bluff	Gwich'in	Water bluff	Bluff	116O10	67.635	-138.675
KBBBX	Chuuts'aii Nalk'at	Crow Mountain	Gwich'in	(Mountain) sticking up by river	Mountain	116O12	67.602	-139.917
KBBCS	Chyah Ddhâa	Second Mountain	Gwich'in	Full head of hair mountain	Mountain	116N09	67.615	-140.134
KBASR	Chyah Njik Thidii Chii	Crow Point	Gwich'in	Crow river point	Point	116O12	67.581	-139.796
KAHRE	Claffey Pup				Pup	115O14	63.811	-139.105
KABGG	Claire Creek				Creek	105E14	61.991	-135.426
KABGH	Claire Lake	Deyé			Lake	105E14	61.879	-135.340
KABGI	Clarence Lagoon				Lagoon	117C09	69.623	-140.825
KABGJ	Clarence River				River	117C09	69.620	-140.896
KABGO	Clark Lakes				Lakes	106D02	64.142	-134.939
KABGK	Clarke Creek				Creek	105L15	62.993	-134.746
KABGL	Clarke Creek				Creek	115O02	63.073	-138.619
KABGM	Clarke Hills				Hills	105M02	63.114	-134.787
KABGN	Clarke Peak				Peak	105M03	63.038	-135.083
KABGP	Clay Creek				Creek	115A04	60.132	-137.886
KABGQ	Clear Creek				Creek	115G01	61.197	-138.482
KABGR	Clear Creek				Creek	115P12	63.616	-137.644
KABGT	Clear Creek				Creek	116B03	64.110	-139.453
KABGU	Clear Creek				Creek	106E12	65.579	-135.743
KABGS	Clear Creek				Locality	115P14	63.782	-137.269
KABGX	Clearwater Creek				Creek	105N01	63.057	-132.297
KABGY	Cleft Mountain				Mountain	105D03	60.004	-135.188
KABGZ	Clement, Mount				Mount	117A05	68.440	-139.399
KABHA	Cliff Creek				Creek	116C09	64.529	-140.479

KABHD	Clinton Creek				Creek	116C07	64.402	-140.598
KABHB	Clinton Creek				Locality	116C07	64.401	-140.614
KABHE	Close, Mount				Mount	117A07	68.330	-137.410
KABHF	Cloudy Creek				Creek	106B03	64.105	-131.201
KABHG	Cloudy Range				Range	116B07	64.476	-138.546
KABHH	Cloutier Creek				Creek	105F09	61.703	-132.158
KABHI	Cluett Creek				Creek	115G07	61.260	-138.811
KABHJ	Cluett, Mount				Mount	116G10	65.600	-138.765
KABHK	Clum Creek				Creek	116A03	64.073	-137.465
KABHL	Coal Creek				Creek	115H16	61.877	-136.128
KABHN	Coal Creek				Creek	116C08	64.479	-140.421
KABHO	Coal Creek				Creek	116B03	64.096	-139.051
KABHQ	Coal Lake				Lake	105D06	60.499	-135.164
KABHR	Coal Mine Lake				Lake	115I01	62.099	-136.240
KABHT	Coal Ridge				Ridge	105D06	60.499	-135.196
KABHU	Coal River				River	095D03	60.000	-127.118
KABHV	Coarse Gold Pup				Pup	115O15	63.837	-138.781
KABHW	Coast Mountains				Mountains	115A01	60.242	-136.023
KABHX	Cobalt Hill				Hill	105M15	63.988	-134.955
KABHY	Cockfield, Mount				Mount	115J09	62.647	-138.458
KABHZ	Cody Creek	Vihsraii Njik			Creek	116J09	66.534	-138.403
KABIC	Coffee Creek				Creek	115J14	62.908	-139.043
KABIB	Coffee Creek				Locality	115J14	62.914	-139.087
KABID	Coffee Creek Trail				Trail	115J14	62.833	-139.145
KABIE	Coghlan Lake				Lake	105E11	61.546	-135.488
KABIF	Coin Creek				Creek	115B15	60.983	-138.573
KABIG	Coldspring Creek				Creek	115P02	63.136	-136.975
KABIH	Coldspring Mountain				Mountain	115P03	63.038	-137.222
KABII	Coleman, Mount				Mount	115F01	61.164	-140.135
KBBPY	Colin Vavàn		Gwich'in	Colin his lake	Lake	106L15	66.811	-134.885
KBBPZ	Colin Vizheh		Gwich'in	Colin his house	Historic Site	106L15	66.826	-134.913
KABIJ	Colley, Mount				Mount	106F03	65.084	-133.206
KABIL	Collinson Head				Head	117D11	69.577	-138.860
KABIN	Colorado Creek				Creek	115O14	63.976	-139.005
KABIO	Colorado Creek				Creek	115J10	62.523	-138.847
KABIP	Columbia Creek				Creek	115B15	60.850	-138.696
KABIQ	Columbus Glacier				Glacier	115C07	60.400	-140.867
KABIR	Colwell Bay	S'âxh' Âyi			Bay	105C02	60.247	-132.525
KABIS	Cone Hill				Hill	105E12	61.703	-135.828
KABIT	Cone Mountain				Mountain	105C11	60.680	-133.395
KABIU	Coney Lake				Lake	117A16	68.843	-136.876
KABIV	Congdon Creek	Khàr Shàn Nji			Creek	115G02	61.148	-138.548
KABIX	Conglomerate Creek				Creek	117A15	68.908	-137.685
KAHPM	Conglomerate Creek				Creek	105H01	61.183	-128.310
KABIY	Conglomerate Mountain				Mountain	105E12	61.632	-135.863
KABIZ	Connolly Lake				Lake	105K09	62.533	-132.159

KABJA	Connolly, Mount			Mount	105K09	62.534	-132.351
KABJB	Conrad			Locality	105D02	60.069	-134.568
KABJF	Conservative Ridge			Ridge	115P09	63.631	-136.460
KABJE	Conservative Trail			Trail	115P09	63.655	-136.451
KABJH	Constantine, Mount			Mount	115F07	61.405	-140.571
KABJI	Contact Creek			Creek	095D04	60.000	-127.726
KABJJ	Contact Mountain			Mountain	105E05	61.448	-135.996
KABJL	Contour Lake			Lake	105F08	61.268	-132.102
KABJM	Conybeare, Mount			Mount	117C08	69.493	-140.119
KABJP	Cook Lake			Lake	105J02	62.154	-130.896
KABJQ	Cook, Mount			Mount	105F15	61.930	-132.911
KABJR	Cook, Mount			Mount	115B04	60.186	-139.978
KABJT	Cooper Creek			Creek	115G06	61.365	-139.382
KABJV	Cooper, Mount			Mount	115H01	61.187	-136.323
KABJX	Copper Creek			Creek	115O03	63.209	-139.023
KABJY	Copper Gulch			Gulch	105D02	60.045	-134.541
KAHZZ	Copper Joe Creek	Tásàn Zhät Nji Chù'		Creek	115G07	61.331	-138.917
KABJZ	Corbett Hill			Hill	116I07	66.340	-136.716
KABKA	Corcoran, Mount			Mount	115I14	62.795	-137.459
KABKC	Corduroy Mountain			Mountain	105E05	61.312	-135.912
KABKD	Corkery Creek			Creek	105M13	63.854	-135.763
KABKF	Cormier Creek			Creek	105A02	60.023	-128.746
KABKG	Corn Creek			Creek	106C12	64.664	-133.552
KABKI	Corp, Mount			Mount	106F06	65.363	-133.227
KABKJ	Corwin Cliffs			Cliffs	115C08	60.299	-140.300
KABKK	Corwin Valley			Valley	105D07	60.277	-134.957
KABKL	Cosh Creek			Creek	095D04	60.000	-127.810
KABKM	Cottoneva Creek			Creek	105E08	61.391	-134.386
KABKN	Cottonwood Creek			Creek	115A05	60.499	-137.627
KABKQ	Cottonwood Creek			Creek	117A12	68.674	-139.186
KABKR	Cottonwood Lake			Lake	116B16	64.864	-138.345
KAHRF	Cottonwood Lakes			Lakes	115A05	60.367	-137.574
KABKS	Cottonwood Mountain			Mountain	115K02	62.118	-140.948
KABKU	Coudert, Mount			Mount	115A09	60.525	-136.066
KABKX	Count Creek			Creek	115F10	61.605	-140.538
KABKZ	Coward Creek			Creek	105L09	62.644	-134.068
KABLA	Cowley			Locality	105D10	60.523	-134.905
KABLB	Cowley Creek			Creek	105D10	60.621	-134.918
KABLC	Cowley Lakes			Lakes	105D10	60.506	-134.886
KABLD	Cracker Creek			Creek	115A15	60.810	-136.851
KABLE	Crag Lake			Lake	105D02	60.238	-134.508
KABLF	Crag Mountain			Mountain	115F07	61.264	-140.880

KABLG	Crag Mountain			Mountain	115N15	63.850	-140.968	
KABLH	Craig Creek			Creek	117C09	69.624	-140.899	
KABLI	Craig, Mount			Mount	115F07	61.263	-140.880	
KABLJ	Cranberry Creek			Creek	115A16	60.895	-136.271	
KABLL	Crater Creek			Creek	105F03	61.066	-133.080	
KABLM	Crater Lake			Lake	105D11	60.642	-135.034	
KABLN	Crater Mountain			Mountain	105F03	61.028	-133.304	
KABLO	Crater Point			Point	105F03	61.058	-133.073	
KABLP	Creeden, Mount			Mount	115H06	61.267	-137.255	
KABLU	Crescent Lake			Lake	105B03	60.191	-131.225	
KABLV	Crestview			Community	105D14	60.785	-135.169	
KABLW	Cripple Creek			Creek	115A13	61.000	-137.629	
KABLY	Cripple Creek			Creek	115J16	62.814	-138.157	
KABLZ	Cripple Gulch			Gulch	116B03	64.009	-139.337	
KABMA	Cripple Hill			Hill	116B03	64.010	-139.350	
KABMB	Cronin, Mount			Mount	116I16	66.783	-136.232	
KABMC	Cronkhite, Mount			Mount	116H12	65.532	-137.631	
KABMD	Crooked Creek	Tegíya Dewáda		Creek	115P07	63.380	-136.690	
KABMG	Crosby Creek			Creek	115I14	62.843	-137.103	
KABMH	Crossing Creek			Creek	115I08	62.345	-136.496	
KABMI	Croucher Creek			Creek	105D14	60.784	-135.076	
KABMJ	Crow River			River	095C03	60.000	-125.394	
KABML	Crozier Creek			Creek	105D03	60.043	-135.169	
KABMM	Cry Creek			Creek	116B10	64.627	-138.625	
KABMN	Crystal Creek			Creek	105M02	63.004	-134.661	
KABMO	Crystal Creek			Creek	115P01	63.144	-136.313	
KABMP	Crystal Lake			Lake	115P01	63.238	-136.084	
KABMQ	Crystal Peak			Peak	105L15	62.907	-134.507	
KABMR	Cub Lake			Lake	105D14	60.778	-135.446	
KABMT	Cub Mountain			Mountain	115H08	61.370	-136.009	
KABMW	Cuesta Creek		Spanish	Slope	Creek	117A09	68.750	-136.897
KABMX	Cultus Bay		Chinook	Bad, worthless	Bay	115G01	61.156	-138.424
KABMY	Cultus Creek		Chinook	Bad, worthless	Creek	115G01	61.162	-138.423
KABND	Cyr Creek			Creek	115G07	61.316	-138.568	

## D

CGNDB Key	Official Name	Alternate Name	Language	Translation	Feature Type	NTS Map	Latitude	Longitude
KAIJA	Dâ Hîni	Weasel Creek	Tlingit	Weasel creek	Creek	105F06	61.439	-133.077
KBBQR	Daadit Viteetshik		Gwich'in	Daadit his creek	Creek	116B10	64.726	-138.777
KABNE	D'Abbadie Creek				Creek	105E16	61.765	-134.374
KABNF	D'Abbadie, Mount	Ttheghrá			Mount	105E09	61.711	-134.098
KAIED	Dachan Tr'i		Gwich'in	There is nothing there no wood (it is wind swept)	Lake	116O14	67.859	-139.072
KABNI	Dago Gulch				Gulch	116B03	64.013	-139.125
KABNJ	Dago Hill				Hill	116B03	64.012	-139.116
KAHRG	Dahlgreen Gulch				Gulch	115O14	63.957	-139.442
KABNL	Dail Creek				Creek	105D06	60.257	-135.077

KABNM	Dail Peak				Peak	105D02	60.016	-134.669
KABNN	Dalayee Lake		Tlingit	Trout lake	Lake	105C05	60.336	-133.645
KABNO	Dalglish Creek				Creek	116H16	65.874	-136.324
KABNQ	Dall Mountain				Mountain	105O05	63.251	-131.685
KABNU	Dalton Creek				Creek	115A06	60.316	-137.291
KABNZ	Dalton Post				Locality	115A03	60.116	-137.034
KABOA	Dalton Range				Range	115A06	60.463	-137.204
KABOC	Dalziel Creek				Creek	095D06	60.481	-127.154
KABOF	Dan Man Creek				Creek	115J14	62.973	-139.288
KAIll	Dän Tàgé		Northern Tutchone	(Native) person, human river	River	105E01	61.071	-134.218
KABOE	Danger Creek				Creek	105K02	62.034	-132.654
KABOH	Daoust, Mount				Mount	115I01	62.067	-136.109
KABOI	Darcy Creek				Creek	116N07	67.415	-140.951
KABOJ	Dark Creek				Creek	115I11	62.508	-137.012
KBBSB	Datsan Dinyahdrin		Gwich'in	Starvation barren hill	Hill	106E16	65.834	-134.393
KAIGO	Daugherty Gulch				Gulch	115O14	63.910	-139.257
KABOK	Daughney Lake				Lake	105B02	60.159	-130.901
KABOL	Dave Creek				Creek	105C12	60.687	-133.639
KABON	Dave, Mount				Mount	115K10	62.567	-140.876
KABOP	Davidson Creek				Creek	105M14	63.769	-135.451
KABOQ	Davidson Creek				Creek	116A03	64.174	-137.167
KABOT	Davidson Pass				Pass	116A07	64.298	-136.878
KABOU	Davidson Range				Range	106D03	64.065	-135.129
KABOV	Davies Gilbert, Mount				Mount	117A09	68.516	-136.725
KABOX	Davis Creek				Creek	116C02	64.079	-141.000
KABOY	Davis Lake				Lake	116I01	66.177	-136.416
KABPA	Dawn Gulch				Gulch	105M14	63.756	-135.245
KABPC	Dawson				Town	116B03	64.061	-139.430
KABPD	Dawson Charlie Creek				Creek	105D03	60.231	-135.164
KABPF	Dawson Creek				Creek	115N09	63.514	-140.417
KABPG	Dawson Creek				Creek	116B03	64.069	-139.437
KABPK	Dawson Range				Range	115J10	62.638	-138.770
KBQA	Ddhah Dik'ee		Gwich'in	Rock hanging mountain	Ridge	106L03	66.134	-135.323
KBQX	Ddhah T'èe		Gwich'in	Caribou lookout	Lookout	116O12	67.583	-139.540
KAIHO	Ddhäla		Northern Tutchone	Little hill	Hill	105E16	61.850	-134.483
KBADC	Ddhaw Cho	Ortell, Mount	Northern Tutchone	Big mountain	Mount	105N15	63.982	-132.821
KBACU	Ddhaw Ntl'ro	Two Buttes	Northern Tutchone	Bare, treeless mountain	Buttes	105M06	63.483	-135.364
KBABN	Ddhäw Tsäw		Northern Tutchone		Mountain	105M12	63.546	-135.879
KABPX	De Courcy Lake				Lake	115H06	61.486	-137.143
KABQV	De Wette				Locality	105D07	60.367	-134.816
KABPQ	Dead Sheep Creek				Creek	105G05	61.327	-131.864
KABPM	Deadman Creek	Adägayi Híni			Creek	105C06	60.339	-133.067

KABPN	Deadman Hill				Hill	115K07	62.333	-140.571
KABPP	Deadmans Gulch				Gulch	116B07	64.454	-139.005
KABPR	Deadwood Creek				Creek	116B03	64.105	-139.465
KABPS	Deadwood Mountain				Mountain	115I01	62.018	-136.195
KABPT	Dean, Mount				Mount	105D02	60.002	-134.769
KABPU	Deception Lake				Lake	106E12	65.718	-135.610
KBAEW	Dech'ue Kǰ'		Kaska	Porcupine den	Mountain	105K07	62.318	-132.854
KABPW	Decoeli, Mount				Mount	115A13	60.837	-137.888
KABQA	Deep Creek				Creek	115O08	63.270	-138.463
KABQB	Deep Creek				Creek	115N07	63.474	-140.868
KABQC	Deep Creek				Creek	117D03	69.157	-138.327
KBBNY	Deetrin Chi'		Gwich'in	Raven rock	Hill	106E02	65.220	-134.984
KABQG	Dempster, Mount				Mount	116H01	65.153	-136.048
KABQH	Dendale Lake		Slavey	Round lake	Lake	095C15	60.787	-124.873
KBAFD	Denduyà		Athabaskan	Having to do with groundhog trails	Lake	105B06	60.402	-131.412
KABQI	Dennis Glacier				Glacier	115C16	60.900	-140.381
KABQJ	Dennis, Mount				Mount	116P10	67.704	-136.594
KAIBN	Desdele Chō Mené'		Kaska		Lake	105K02	62.192	-132.958
KBAGS	Desdele Lakes		Kaska	Sucker fish lake	Lake	105K02	62.193	-132.885
KBAGR	Desdele Mené'		Kaska	(Red) sucker fish lake	Lake	105K02	62.191	-132.832
KAIBP	Desdele Zōže Mené'		Kaska	Small (red) sucker fish lake	Lake	105K02	62.192	-132.895
KABQK	Deslauriers, Mount				Mount	106E11	65.521	-135.382
KABQL	Destruction Bay				Settlement	115G07	61.253	-138.801
KABQM	Detour Lakes				Lakes	105L10	62.693	-134.823
KABQN	Detour, The				Bend	105L10	62.732	-134.688
KABQO	Devilhole Creek				Creek	115A08	60.285	-136.315
KABQP	Deville, Mount				Mount	116F01	65.223	-140.404
KABQR	Devil's Club Creek				Creek	115A02	60.241	-136.569
KABQS	Devils Elbow				Elbow	115P07	63.423	-136.519
KABQU	Dewdney, Mount				Mount	116J03	66.044	-139.207
KAHTY	Dezadeash		Southern Tutchone	Describing a native fishing method unique to the local	Locality	115A06	60.372	-137.060
KABQX	Dezadeash Lake	Titt'at Mān	Southern Tutchone	Describing a native fishing method unique to the local	Lake	115A07	60.454	-136.996
KABQZ	Dezadeash Range		Southern Tutchone	Describing a native fishing method unique to the local	Range	115A10	60.706	-136.900
KABRA	Dezadeash River		Southern Tutchone	Describing a native fishing method unique to the local	River	115A12	60.652	-137.803

KABRC	Diabase Creek				Creek	116B07	64.423	-138.789
KABRD	Diamain Lake		Northern Tutchone	Itself lake	Lake	115I16	62.920	-136.311
KBBND	Dichi' Dahthak Vath'an K'it		Gwich'in	Shaking head burial place	Historic Site	106E04	65.176	-135.568
KABRF	Dickie, Mount				Mount	095C02	60.243	-124.682
KABRG	Dickson Creek				Creek	115G02	61.116	-138.942
KABRH	Dickson Hill				Hill	105D03	60.207	-135.011
KABRJ	Difficult Creek				Creek	117D12	69.540	-139.390
KABRK	Diikee Creek		Gwich'in	Sharp creek	Creek	106E15	65.936	-134.999
KABRL	Dines, Mount				Mount	116F10	65.616	-140.621
KBBQB	Dinzhit Gwitsal		Gwich'in	Canyon small	Canyon	106E12	65.582	-135.742
KABRN	Dion Creek				Creek	116B03	64.026	-139.454
KABRP	Dip Creek				Creek	115J11	62.541	-139.386
KABRQ	Dipslope Mountain				Mountain	116B07	64.263	-138.583
KBBQY	Dis Kigi Aa		Tlingit	Half moon lake	Lake	105C10	60.572	-132.688
KABRR	Disappointment Glacier				Glacier	115B10	60.533	-138.538
KABRS	Disappointment River				River	115B16	60.783	-138.237
KABRT	Discovery Creek				Creek	115I03	62.074	-137.228
KABRX	Discovery Pup				Pup	115O15	63.856	-138.871
KABRY	Discovery Pup				Pup	116B04	64.038	-139.620
KAHQM	Discovery Pup				Pup	115O03	63.011	-139.330
KAHRH	Discovery Pup				Pup	115O14	63.994	-139.109
KAHRI	Discovery Pup				Pup	116B03	64.000	-139.228
KABSA	Discovery Ridge				Ridge	116B09	64.501	-138.130
KABSC	Distincta Peak				Peak	116G01	65.009	-138.279
KBBQZ	Ditsii Deek'it		Gwich'in	(Everyone's) grandfather his place	Historic Site	106L10	66.680	-134.684
KAHYH	Diversion Creek				Creek	115P11	63.530	-137.406
KABSD	Divide Lake				Lake	116B08	64.449	-138.498
KBBNC	Divii Chì		Gwich'in	Sheep rock	Mountain	106E06	65.339	-135.313
KABSE	Division Mountain				Mountain	115H08	61.326	-136.076
KABSF	Dixie Creek				Creek	115H04	61.040	-137.814
KAIBY	Dlaatäl Lake		Upper Tanana	Boggy lake	Lake	115K10	62.608	-140.988
KBABZ	Dlùlù		Northern Tutchone		Lake	105E14	61.870	-135.150
KABSJ	Dodo Lakes				Lakes	105A03	60.056	-129.112
KABSL	Dog Creek				Creek	117A06	68.369	-138.828
KABSN	Dog Island				Island	116B03	64.103	-139.457
KABSO	Dog Lake				Lake	106E16	65.905	-134.220
KABSM	Doghead Point				Point	115G07	61.356	-138.787
KABSQ	Dognose Creek				Creek	116B02	64.036	-138.799
KABSR	Dogpack Lake				Lake	115G11	61.698	-139.203
KABST	Doll Creek				Creek	106E14	65.857	-135.452
KABSV	Dolly Creek				Creek	115I03	62.062	-137.222
KAHPN	Dolly Varden Creek				Creek	105A16	60.923	-128.471

KABSX	Dome Creek				Creek	105B15	60.924	-130.691
KABSY	Dome Creek				Creek	115I03	62.041	-137.069
KABSZ	Dome Creek				Creek	115O07	63.443	-138.826
KABTA	Dome, The				Dome	105E05	61.400	-135.515
KABTC	Dominion				Locality	115O10	63.663	-138.660
KABTE	Dominion Creek				Creek	115O10	63.619	-138.704
KABTF	Dominion Mountain				Mountain	115O15	63.793	-138.826
KABTH	Don Creek				Creek	105I12	62.529	-129.813
KABTJ	Donjek Glacier		Southern Tutchone	White or silver berries	Glacier	115G04	61.060	-139.714
KAHRJ	Donjek Lakes		Southern Tutchone	White or silver berries	Lakes	115G03	61.080	-139.376
KABTL	Donjek Mountain		Southern Tutchone	White or silver berries	Mountain	115B13	60.844	-139.737
KABTM	Donjek Range		Southern Tutchone	White or silver berries	Range	115G03	61.125	-139.169
KABTN	Donjek River	Dänzhür Chù'	Southern Tutchone	White or silver berries	River	115J12	62.603	-139.995
KABTP	Donohue Creek				Creek	115O04	63.121	-139.508
KABTQ	Donovan Creek				Creek	115O12	63.532	-139.927
KABTR	Dooshka, Mount		Gwich'in		Mount	095E06	61.330	-127.166
KABTS	Dorsey Lake				Lake	105B04	60.156	-131.591
KABTT	Dorsey Range				Range	105B03	60.153	-131.481
KABTU	Double Mountain				Mountain	105D06	60.484	-135.133
KABTW	Doyle Creek				Creek	115J11	62.569	-139.487
KABTX	Doyle, Mount				Mount	115K02	62.022	-140.839
KABTY	Dragon Lake				Lake	105J11	62.595	-131.469
KABTZ	Drapeau Creek				Creek	115P15	63.993	-136.882
KABUE	Dredge Creek				Creek	115P16	63.752	-136.154
KABUD	Dredge Creek				Locality	115O06	63.417	-139.200
KABUF	Drifting Snow Creek				Creek	116K07	66.404	-141.000
KABUG	Driftwood Hill				Hill	116O16	67.945	-138.249
KABUI	Dromedary Creek				Creek	105L16	62.826	-134.386
KABUJ	Dromedary Mountain				Mountain	105L15	62.885	-134.731
KABUK	Dropoff Mountain				Mountain	105F03	61.118	-133.227
KABUM	Drury Creek				Creek	105L01	62.197	-134.387
KABUN	Drury Lake	Edzenághrō Män			Lake	105L07	62.336	-134.673
KABUO	Drury Spire				Spire	105L08	62.321	-134.430
KABUS	Dry Creek				Creek	105D03	60.055	-135.149
KABUT	Dry Creek				Creek	115H14	61.997	-137.071
KABUU	Dry Creek				Creek	115K08	62.335	-140.384
KABUR	Dry Creek				Settlement	115K02	62.172	-140.679
KAIAH	Dū Ese Lake		Kaska	Numerous scatted islands	Lake	105K08	62.316	-132.223
KABUW	Dublin Gulch				Gulch	106D04	64.033	-135.859
KABUX	Duck Lake	Tazāna Män			Lake	115H11	61.666	-137.428
KABUY	Dugdale Creek				Creek	105D10	60.523	-134.908

KAHZT	Dúk Hîni	Cottonwood Creek	Tlingit	Cottonwood creek	Creek	105C15	60.882	-132.966
KABUZ	Duke Meadows				Meadows	115G06	61.389	-139.108
KABVA	Duke River	Shár Ndü Chù'			River	115G06	61.441	-139.104
KABVB	Dullmitt Lake		Southern Tutchone	Lake on the hill where many trout are caught	Lake	115A14	61.000	-137.186
KABVC	Duncan Creek				Creek	105M13	63.772	-135.524
KABVE	Dundalk				Settlement	105D02	60.050	-134.851
KABVF	Dundalk Creek				Creek	105D02	60.049	-134.856
KABVG	Dundalk Mountain				Mountain	105D02	60.023	-134.811
KABVH	Dune Creek				Creek	115A15	60.793	-136.554
KABVI	Duo Creek				Creek	105L14	62.881	-135.220
KABVJ	Duo Creek				Creek	106C07	64.401	-132.540
KABVK	Duo Lake				Lake	106C08	64.496	-132.102
KABVL	Dusty Glacier				Glacier	115B08	60.400	-138.383
KABVM	Dusty River				River	115A12	60.665	-137.943
KABVN	Dutch Harbour				Harbour	115G02	61.181	-138.616
KABVO	Dwarf Birch Creek				Creek	115G16	61.928	-138.116
KABVQ	Dycer Creek	T'ró Chù			Creek	105E08	61.444	-134.265
KBBOV	Dzee Da'aa Tshik	Dzee Creek	Gwich'in	Ear bitten creek	Creek	106L15	66.937	-134.996
KBAFK	Dzeh Tsedle Chō		Kaska	Big mountain stands alone	Mount	105K07	62.311	-132.656
KBAGP	Dzeh Tsedle Zoze		Kaska	Small mountain stands alone	Mount	105K07	62.335	-132.591
KAIAQ	Dzet Jedé'		Kaska	Old mountain	Mountain	105K07	62.491	-132.983

## E

CGNDB Key	Official Name	Alternate Name	Language	Translation	Feature Type	NTS Map	Latitude	Longitude
KABVU	Eagle Creek				Creek	116A01	64.141	-136.061
KABVV	Eagle Creek				Creek	116C15	64.781	-141.000
KABVW	Eagle Creek				Creek	117A16	68.773	-136.633
KAHRK	Eagle Creek				Creek	115O10	63.704	-138.551
KABVX	Eagle Lake				Lake	106D04	64.201	-135.544
KABVY	Eagle Nest Creek				Creek	105B12	60.580	-131.701
KABWA	Eagle Plains				Locality	116I07	66.372	-136.720
KABWC	Eagle Pup				Pup	106D04	64.035	-135.828
KABWD	Eagle Ridge				Ridge	106D04	64.174	-135.789
KABWE	Eagle River	Ch'izhin Njik Ezhinjik			River	116P06	67.299	-137.141
KABWG	Eagle's Nest Bluff	Ts'àl Cho An			Bluff	105L04	62.008	-135.788
KABWI	Ear Lake				Lake	105D11	60.679	-135.043
KABWJ	Earn Hills				Hills	105L09	62.765	-134.012
KABWK	Earn Lake				Lake	105L16	62.835	-134.281
KABWL	Earn Mountain				Mountain	105L16	62.918	-134.142
KABWM	Earn River				River	105L10	62.736	-134.697
KABWN	East Arm				Arm	105H06	61.425	-129.379
KABWO	East Blackstone River				River	116B16	64.836	-138.355
KABWP	East Blank Creek				Creek	105B07	60.404	-130.811

KABWV	East McQuesten River				River	116A01	64.119	-136.069
KABWW	East Mountain				Mountain	105E13	61.880	-135.914
KABWX	East O'Brien Creek				Creek	116A04	64.077	-137.963
KABEL	East Peak				Peak	105F01	61.217	-132.353
KABXB	East Rackla River				River	106D01	64.229	-134.093
KABXC	East Ridge				Ridge	115P15	63.861	-136.751
KABXD	East Seela Creek				Creek	116B10	64.741	-138.640
KABXE	East Tummel River			Plunging stream	River	105L11	62.581	-135.223
KABWR	Easter Glacier				Glacier	115B10	60.622	-138.744
KABXF	Eaton, Mount				Mount	115C08	60.291	-140.370
KABXG	Eckman Creek				Creek	105B09	60.736	-130.156
KABXN	Ed Mountain				Mountain	115K02	62.088	-140.870
KABXH	Edgar Lake				Lake	105B07	60.302	-130.751
KBBOW	Edigii		Gwich'in	Caribou calving place	Hill	106L07	66.318	-134.907
KBBQC	Edigii Geeghanh		Gwich'in	Caribou calving place ridge	Ridge	106L07	66.452	-134.677
KABXK	Edith Creek				Creek	115F09	61.743	-140.175
KABXL	Edith, Mount				Mount	105E06	61.353	-135.461
KABXM	Edmonton Creek				Creek	105M15	63.778	-134.821
KBAGJ	Edrii		Gwich'in	(Animal's) heart	Mountain	116A14	64.946	-137.082
KABXO	Edwards Creek				Creek	105M15	63.804	-134.733
KABXP	Edwards Lake				Lake	105M09	63.700	-134.240
KABXQ	Edwards, Mount				Mount	105M09	63.724	-134.265
KAIHF	Edzi Nádlát		Northern Tutchone	Heart sticking out	Mountain	105L01	62.048	-134.444
KBBRA	Ehdii Troh		Gwich'in	Small stands of timber dried up	Historic Site	106L09	66.501	-134.054
KABXS	Ehnjuu Choo Creek		Gwich'in	Big stand of timber creek	Creek	116I02	66.228	-136.575
KABXW	Eight Pup				Pup	116B03	64.002	-139.108
KABXV	Eighteen Mile Creek				Creek	115O04	63.208	-139.997
KABXY	Eighty Pup				Pup	116B03	64.008	-139.086
KABXZ	Eikland Mountain				Mountain	115K02	62.226	-140.836
KABYA	Einarson Creek				Creek	105O13	63.753	-131.631
KABYB	Einarson Lake				Lake	105O13	63.923	-131.606
KBAEV	Ekǫ'		Kaska	Food den	Hill	105K02	62.037	-132.518
KAIHN	Ekín		Northern Tutchone	(Animal) den hill	Hill	105E15	61.901	-134.634
KABYD	Elbow Creek				Creek	105D08	60.494	-134.293
KABYE	Elbow Lake				Lake	105D09	60.514	-134.281
KABYF	Eldorado Creek		Spanish	The golden one	Creek	115O14	63.919	-139.314
KBAEX	Elés Túé' Creek		Kaska	Sheeplick creek	Creek	105K07	62.461	-132.675
KABYI	Eliza Creek				Creek	115I03	62.078	-137.192
KABYJ	Ellen Creek				Creek	116I12	66.691	-137.952
KABYK	Elliott Creek				Creek	106D12	64.601	-135.814
KABYL	Elliott Lake				Lake	106D05	64.487	-135.576
KABYM	Elliott Ridge				Ridge	106D06	64.493	-135.385

KAHOW	Elmer Creek				Creek	105O10	63.529	-130.622
KABYO	Elsa				Settlement	105M14	63.911	-135.493
KBBQD	Eltyin Ts'ik Nyùudlii		Gwich'in	Jackfish guts laying about	Meandre	106L08	66.284	-134.471
KABYS	Emerald Creek				Creek	105O05	63.380	-131.804
KABYU	Emerald Lake				Lake	105O11	63.547	-131.229
KABYV	Emery Creek				Creek	115A14	60.957	-137.039
KABYW	Empire Creek				Creek	116B04	64.049	-139.692
KABYX	Empire Mountain				Mountain	117C01	69.124	-140.856
KABYZ	Enchantment Creek				Creek	115N16	63.938	-140.157
KABZA	Enger Creek				Creek	115K07	62.387	-140.839
KABZB	Enger Lakes				Lakes	115K07	62.258	-140.694
KABZD	Engineer Creek	Chuu Tsanh Njik			Creek	116G08	65.360	-138.303
KAHYF	Engles Creek				Creek	105E08	61.267	-134.242
KABZE	English Creek				Creek	105C08	60.395	-132.212
KABZF	Englishmans Range				Range	105B05	60.341	-131.982
KABZG	Ensley Creek				Creek	115O13	63.897	-139.717
KABZH	Enterprise Creek				Creek	116H15	65.841	-136.993
KABZJ	Erickson Gulch				Gulch	105M14	63.930	-135.280
KABZI	Erickson, Mount				Mount	115J02	62.039	-138.683
KABZL	Ervin Creek				Creek	106D06	64.470	-135.233
KABZM	Esau Hill				Hill	116H10	65.710	-136.938
KABZN	Escape Reef				Reef	117A15	68.994	-137.253
KABZO	Escarpment Mountain				Mountain	105D02	60.046	-134.511
KBAHJ	Eshjàni Taméhge		Athabaskan	Old sheep	Mountain	105C16	60.789	-132.394
KABZP	Esker Creek				Creek	115A06	60.258	-137.273
KABZQ	Esker Lake				Lake	095D03	60.005	-127.359
KABZR	Ess Hill				Hill	105L12	62.543	-135.690
KABZS	Ess Lake	Tadro Mǎn			Lake	105L05	62.486	-135.582
KABZT	Ethel Creek				Creek	105M05	63.326	-135.705
KABZU	Ethel Lake	Takwǎnt'ye			Lake	115P08	63.370	-136.083
KABZV	Ethel Lake Gap				Gap	115P08	63.423	-136.204
KABZW	Ettrain Creek		Athabaskan	Mosquito	Creek	116F07	65.447	-141.000
KABZX	Eureka Creek		Greek	I have found it	Creek	115O10	63.629	-138.818
KABZY	Eureka Dome		Greek	I have found it	Dome	115O10	63.536	-138.814
KABZZ	Evans, Mount				Mount	115I14	62.948	-137.062
KACAA	Evelyn Creek	Kushkeshe Hǐni			Creek	105C14	60.788	-133.046
KACAE	Examiner Gulch				Gulch	116B03	64.030	-139.403
KACAF	Excell Creek				Creek	105K02	62.140	-132.996
KACAG	Excelsior Creek				Creek	115J15	62.885	-138.957
KACAH	Excelsior Creek				Creek	115O05	63.439	-139.708
KACAI	Expectation Pass				Pass	115G03	61.168	-139.341
KAIAR	Eyǎn Lué' Lake		Kaska	The people downstream or over there fish	Lake	105K01	62.111	-132.029
KBBRB	Ezhinak'àn		Gwich'in	Burning hill	Hill	106E14	65.901	-135.061

## F

CGNDB Key	Official Name	Alternate Name	Language	Translation	Feature Type	NTS Map	Latitude	Longitude
KACAK	Fairborn, Mount				Mount	116G04	65.106	-139.873
KACAL	Fairchild Lake				Lake	106C13	64.977	-133.771
KACAM	Fairview Mountain				Mountain	105E13	61.836	-135.892
KACAN	Fairweather Lake				Lake	105N01	63.221	-132.419
KACAO	Faith Creek				Creek	105M14	63.963	-135.047
KACAP	Falconer Gulch				Gulch	116B03	64.028	-139.438
KACAR	Falls Creek				Creek	105F04	61.026	-133.846
KACAS	Falls Creek				Creek	106D06	64.296	-135.408
KACAT	False Canyon				Canyon	105A11	60.700	-129.103
KACAU	False Canyon				Canyon	105K01	62.042	-132.049
KACAV	False Canyon Creek				Creek	105A11	60.702	-129.068
KACAW	False Pass Creek				Creek	105A06	60.344	-129.497
KACAX	False Teeth Creek				Creek	115I04	62.200	-137.828
KACAY	Fan Creek				Creek	105L07	62.297	-134.571
KACAZ	Fango Lake		Spanish	Swamp (in swampy area)	Lake	105O12	63.676	-131.702
KACBA	Fantasque Lake				Lake	095C02	60.248	-124.932
KACBC	Faro				Town	105K03	62.227	-133.348
KACBE	Faro Gulch				Gulch	105M14	63.968	-135.229
KAHWQ	Faro Peak				Peak	105K05	62.303	-133.523
KACBF	Fat Creek	Tày.à Hfìni			Creek	105C02	60.182	-132.909
KACBI	Faulkner Gulch				Gulch	106D03	64.001	-135.200
KACBJ	Fault Range				Range	105O14	63.943	-131.124
KACBM	Felix Creek				Creek	105L08	62.448	-134.221
KACBN	Felsenmeer Ridge		German	Sea of boulders or sea of rubble	Ridge	115K09	62.643	-140.407
KACBO	Felsite Creek				Creek	115B09	60.566	-138.028
KACBP	Felsite Glacier				Glacier	115B08	60.485	-138.368
KACBQ	Fenwick Creek				Creek	105D03	60.188	-135.319
KACBR	Ferguson Creek				Creek	115A12	60.669	-137.923
KACBT	Ferrell, Mount				Mount	106C03	64.765	-133.190
KACBV	Fido Creek				Creek	105N07	63.463	-132.530
KACBW	Field Creek				Creek	115A04	60.205	-137.648
KACBX	Field Creek				Creek	105M13	63.779	-135.694
KACBY	Field Hill				Hill	105M13	63.828	-135.712
KACBZ	Field Island				Island	105B12	60.625	-131.663
KACCA	Field Lake				Lake	105J11	62.663	-131.062
KACCC	Fifteenmile River				River	116B05	64.283	-139.815
KACCD	Fifty Mile Creek				Creek	115N16	63.792	-140.200
KACCG	Finger Mountain				Mountain	105D02	60.053	-134.923
KACCI	Finlayson Lake				Lake	105G10	61.688	-130.624
KAC CJ	Finlayson River				River	105H05	61.490	-129.691
KACCK	Fire Lake				Lake	105G02	61.204	-130.559
KACCM	Fireman Gulch				Gulch	116B03	64.086	-139.390
KACCN	Firestone Creek				Creek	115P06	63.352	-137.083

KACCO	Fireweed Creek			Creek	116B07	64.469	-138.938
KACCP	Fireworks Creek			Creek	115H04	61.106	-137.985
KACCS	Firth River			River	117D12	69.543	-139.521
KACCT	Fish Creek			Creek	105A01	60.243	-128.285
KACCU	Fish Creek			Creek	105D11	60.693	-135.283
KACCV	Fish Creek			Creek	105F03	61.197	-133.033
KACCW	Fish Creek			Creek	105E08	61.275	-134.306
KACCX	Fish Creek			Creek	115N16	63.986	-140.244
KACDA	Fish Creek			Creek	117B01	68.024	-140.789
KACDB	Fish Creek			Creek	117C09	69.607	-140.132
KACDC	Fish Creek	Łuk Tshik		Creek	116P16	67.884	-136.448
KACDJ	Fish Hole Creek			Creek	117A14	68.801	-138.782
KACDK	Fish Hole Lake			Lake	115K01	62.223	-140.227
KABUA	Fish Lake			Lake	105D11	60.619	-135.238
KACDQ	Fish Lake			Lake	105C09	60.623	-132.061
KACDD	Fisher Creek			Creek	115G02	61.042	-138.635
KACDE	Fisher Creek			Creek	116A01	64.203	-136.194
KACDF	Fisher Creek			Creek	105M14	63.878	-135.376
KACDG	Fisher Glacier			Glacier	115B01	60.106	-138.301
KACDH	Fisher Gulch			Gulch	106D04	64.041	-135.853
KACDI	Fisher Pup			Pup	115G02	61.039	-138.630
KACDL	Fishing Branch			Branch	116J07	66.457	-138.579
KACDM	Fishing Creek			Creek	116G13	65.926	-139.685
KACDO	Fishing River			River	116O10	67.609	-138.948
KACDV	Fishook Creek			Creek	105L09	62.524	-134.270
KACDY	Fitton Creek			Creek	117A10	68.622	-137.569
KACDZ	Fitton, Mount			Mount	117A06	68.482	-138.037
KACEB	Fitzgerald, Mount			Mount	106D13	64.851	-135.736
KACEE	Five Finger Mountain			Mountain	115I01	62.183	-136.305
KACEF	Five Finger Rapid			Rapid	115I08	62.271	-136.356
KACEI	Five Mile Creek			Creek	115O12	63.537	-139.845
KACEJ	Five Mile Creek			Creek	116C02	64.033	-140.647
KACEN	Five Mile Lakes			Lakes	105M12	63.654	-135.880
KACEO	Five Mile Rapid			Rapid	105M06	63.445	-135.106
KAHRS	Flannery Pup			Pup	115O14	63.916	-139.143
KACEP	Flask Lake			Lake	117A06	68.273	-138.296
KACER	Flat Creek			Creek	105C14	60.871	-133.404
KACES	Flat Creek			Creek	105D13	60.858	-135.517
KACET	Flat Creek			Creek	115K16	62.864	-140.213
KACEU	Flat Creek			Creek	105M13	63.921	-135.697
KACEV	Flat Creek			Creek	115O15	63.946	-138.625
KACEQ	Flat Creek			Locality	115O15	63.944	-138.631
KACEW	Flat Mountain			Mountain	105D14	60.994	-135.376
KACEX	Flat Top			Mountain	115P03	63.228	-137.392
KACEY	Flat Top Mountain			Mountain	115F15	61.786	-140.950
KACEZ	Flet Creek			Creek	115P16	63.989	-136.331
KAHPO	Flood Creek			Creek	105H08	61.391	-128.244
KACFA	Florence Creek			Creek	115O16	63.979	-138.283

KACFB	Flower Mountain			Mountain	105E13	61.773	-135.979
KACFC	Flume Creek			Creek	115N09	63.504	-140.035
KACFD	Flume Creek			Creek	116B07	64.368	-138.869
KACFF	Fly Lake			Lake	115G01	61.026	-138.089
KAIAB	Flying Squirrel Creek			Creek	115A06	60.367	-137.035
KACFH	Fold Creek			Creek	116B09	64.505	-138.310
KACFI	Fold Lake			Lake	116B08	64.480	-138.304
KACFJ	Fold Mountain			Mountain	116B08	64.463	-138.316
KACFK	Follé, Mount			Mount	105D06	60.298	-135.059
KACFL	Forbes Hill			Hill	106D03	64.043	-135.207
KACFN	Ford Lake	Shùdanúk		Lake	105B14	60.774	-131.462
KACFQ	Forestview			Community	105D14	60.811	-135.200
KACFR	Fork Plateau			Plateau	105M10	63.711	-134.800
KACFS	Forrest Creek			Creek	106E04	65.073	-135.955
KACFT	Forrest, Mount			Mount	115J03	62.205	-139.348
KACFW	Fort Creek			Creek	116K10	66.674	-140.691
KACFZ	Fort Reliance			Locality	116B03	64.143	-139.486
KACGA	Fort Selkirk			Locality	115I14	62.776	-137.392
KACFX	Fortin Creek			Creek	105J02	62.028	-130.573
KACFY	Fortin Lake			Lake	105G15	61.982	-130.573
KACGB	Fortune Creek			Creek	105M13	63.844	-135.778
KACGF	Forty Mile			Locality	116C07	64.422	-140.538
KACGG	Forty Mile			Locality	115P10	63.683	-136.692
KACGK	Forty Mile Creek			Creek	115P10	63.682	-136.690
KACGP	Forty Pup			Pup	105M14	63.873	-135.391
KACGC	Fortyeight Pup			Pup	115G02	61.026	-138.613
KACGL	Fortymile River			River	116C07	64.426	-140.534
KACGN	Fortynine Gulch			Gulch	115O14	63.975	-139.360
KACGQ	Fossil Creek			Creek	106C11	64.607	-133.305
KACGR	Foster Glacier			Glacier	115F01	61.200	-140.117
KACGS	Foster Gulch			Gulch	116B03	64.052	-139.195
KACGT	Foster, Mount			Mount	115F01	61.158	-140.044
KAILL	Four Mile Lake			Lake	105C01	60.001	-132.261
KACGV	Fourmile Creek			Creek	115I12	62.603	-137.982
KACGX	Fourth Creek			Creek	116B03	64.126	-139.464
KACGY	Fourth of July Creek			Creek	115G01	61.119	-138.035
KACGZ	Fowlie, Mount			Mount	116G14	65.801	-139.198
KACHA	Fox Creek			Creek	105C02	60.182	-132.795
KACHB	Fox Creek			Creek	105F15	61.859	-132.908
KAHRU	Fox Gulch			Gulch	115O14	63.952	-139.349
KACHD	Fox Lake			Lake	105C12	60.599	-133.953
KACHE	Fox Lake			Lake	105D09	60.643	-134.065
KACHF	Fox Lake			Lake	105E03	61.243	-135.469
KACHG	Fox Mountain			Mountain	105F14	61.916	-133.346
KACHJ	Foxy Creek			Creek	116B09	64.649	-138.374
KACHL	Frances Lake			Locality	105H06	61.275	-129.292
KACHM	Frances Lake			Lake	105H05	61.341	-129.568
KACHN	Frances River			River	105A06	60.267	-129.185

KACHQ	Francis Plateau				Plateau	105M05	63.404	-135.924
KACHR	Frank Creek	Łu Nétthàna Creek			Creek	105E11	61.566	-135.106
KACHS	Frank Lake	Łu Nétthàna Lake			Lake	105E11	61.699	-135.398
KACHV	Frank Rae, Mount				Mount	116B07	64.471	-138.555
KBBQE	Frank Vizheh		Gwich'in	Frank his house	Historic Site	106L09	66.643	-134.407
KACHU	Franklin Lake				Lake	105D11	60.688	-135.300
KACHX	Fraser Creek				Creek	115A06	60.308	-137.333
KACHZ	Fraser Falls				Falls	105M11	63.512	-135.150
KACIB	Frederick Creek				Creek	115A07	60.404	-136.734
KACID	Frederick Lake				Lake	115A07	60.391	-136.659
KACIE	Freegold, Mount				Mount	115I06	62.285	-137.112
KACIH	Freer Creek				Creek	105B02	60.063	-130.508
KAHPQ	French Creek				Creek	105A16	60.969	-128.462
KACIJ	French Gulch				Gulch	115O14	63.886	-139.368
KACIM	French, Mount				Mount	116B08	64.317	-138.246
KACIK	Frenchman Lake	Łútth'i Mǎn			Lake	105L04	62.166	-135.851
KACIN	Fresno Creek				Creek	116B05	64.273	-139.803
KACIO	Friday Creek				Creek	105D06	60.419	-135.229
KACIP	Friday Gulch				Gulch	115O15	63.791	-138.893
KACIR	Frisco Creek				Creek	115O04	63.220	-139.543
KACIS	Frog Lake				Lake	116N08	67.496	-140.285
KACIT	Front Mountain				Mountain	105L10	62.644	-134.901
KACIU	Frying Pan Creek				Creek	115F15	61.995	-140.925
KACIV	Fuller Lake				Lake	105J16	62.979	-130.222
KACIW	Fundy Glacier				Glacier	115C15	60.917	-140.567
KACIY	Fyfe, Mount				Mount	116H07	65.275	-136.864
KACJA	Fysh Creek				Creek	116B03	64.142	-139.193

## G

CGNDB Key	Official Name	Alternate Name	Language	Translation	Feature Type	NTS Map	Latitude	Longitude
KBACH	Gà Dhāl		Southern Tutchone		Mountain	115A09	60.621	-136.219
KACJB	Gale, Mount				Mount	116G05	65.469	-139.578
KACJC	Galena Creek				Creek	105M13	63.909	-135.593
KACJD	Galena Creek				Creek	115O13	63.792	-139.771
KACJE	Galena Hill				Hill	105M14	63.899	-135.426
KACJF	Gambler Gulch				Gulch	105M14	63.976	-135.281
KACJG	Gambler Lake				Lake	105M14	63.989	-135.268
KACJH	Garden Creek				Creek	105A01	60.114	-128.356
KACJJ	Garner Creek				Creek	115O13	63.919	-139.739
KACJK	Garnet Creek				Creek	115A14	60.923	-137.389
KACJL	Gates Creek				Creek	116A04	64.023	-137.826
KACJN	Gates Ridge				Ridge	115K02	62.133	-140.874
KACJO	Gauvin Gulch				Gulch	115O14	63.935	-139.265
KACJQ	Gay Creek				Creek	115O14	63.876	-139.271
KACJR	Gay Gulch				Gulch	115O14	63.878	-139.252
KBBQF	Geh K'ài Vàn		Gwich'in	Rabbit willows lake	Lake	106L15	66.950	-134.771

KBBLV	Geh K'áii Njik		Gwich'in	Rabbit willows creek	Creek	106L15	67.000	-134.647
KACJT	Gem Creek				Creek	115P15	63.950	-136.819
KACJU	Generc River				River	115F15	61.834	-140.701
KACJZ	George Creek				Creek	105N03	63.169	-133.452
KACKE	Georges Gulch				Gulch	116B07	64.384	-138.994
KACKG	Germaine Creek				Creek	116B02	64.052	-138.916
KACKH	German Creek				Creek	116B06	64.293	-139.300
KBBPJ	Ges Gooshe Hini	Murphy Creek	Athabaskan		Creek	105C14	60.775	-133.018
KACKI	Ghechuck Creek		Northern Tutchone	Porcupine creek	Creek	115P08	63.459	-136.254
KACKJ	Ghechuck Lake			Porcupine lake	Lake	115P08	63.456	-136.251
KBAHB	Ghèwú X'àyí	Eight Mile Point	Tlingit	Fishnet point	Point	105C02	60.203	-132.878
KBAEB	Ghíl' X'aayí	Rocky Point	Tlingit	Rocky point	Point	105C02	60.156	-132.713
KBAFF	Ghùch Hìni	Wolf River	Tlingit	Wolf river	River	105C07	60.276	-132.553
KACKL	Gibben, Mount				Mount	116B11	64.715	-139.192
KACKM	Gibson Glacier				Glacier	115F08	61.250	-140.083
KACKN	Gibson, Mount				Mount	115F01	61.226	-140.089
KAIJB	Gijukkúdi		Tlingit	Golden (mountain) eagle nest	Mountain	105F06	61.257	-133.060
KACKO	Gilbert Lake				Lake	117A09	68.573	-136.709
KACKQ	Gilcher Creek				Creek	116B02	64.049	-138.839
KACKT	Gill Gulch				Gulch	106D04	64.026	-135.874
KACKZ	Gill Lake				Lake	116G05	65.443	-139.696
KACKR	Gillespie Creek				Creek	106C13	64.752	-133.683
KACKS	Gillespie Lake				Lake	106D09	64.733	-133.996
KACKU	Gilliam, Mount				Mount	105D07	60.293	-134.915
KACKW	Gilliland, Mount				Mount	095D03	60.206	-127.343
KACKX	Gillis Lakes				Lakes	106L07	66.434	-134.733
KACKY	Gillis, Mount				Mount	105K14	62.849	-133.349
KACLD	Girouard Hill				Hill	117A03	68.149	-138.286
KACLJ	Glacier Creek				Creek	116C02	64.016	-140.711
KACLM	Glacier Creek				Creek	117D04	69.220	-139.862
KACLN	Glacier Gulch				Gulch	115O14	63.897	-139.294
KACLO	Gladman, Mount				Mount	116C10	64.711	-140.822
KACLQ	Gladstone Creek				Creek	115G07	61.318	-138.653
KACLR	Gladstone Lakes				Lakes	115G08	61.372	-138.120
KACLS	Glenboyle				Locality	115O15	63.962	-138.720
KACLU	Glenlyon Lake				Lake	105L08	62.406	-134.163
KACLY	Glenlyon Peak				Peak	105L09	62.531	-134.485
KACLZ	Glenlyon Range	Chèyú (Ddhǎl)			Range	105L08	62.434	-134.499
KACMA	Glenlyon River				River	105L08	62.483	-134.163
KACMC	Gnat Creek				Creek	116A03	64.175	-137.205
KACMD	Goat Creek				Creek	105B02	60.164	-130.890
KACME	Goat Creek				Creek	115A11	60.557	-137.339
KACMG	Goat Lake				Lake	105B02	60.182	-130.727
KACMH	Goat Mountain				Mountain	105D06	60.415	-135.057
KACMF	Goatherd Mountain				Mountain	115A05	60.275	-137.858
KACMI	Goddard Point				Point	105E06	61.350	-135.231

KACMJ	Goddart Creek				Creek	105B03	60.173	-131.306
KACMK	Gold Bottom				Locality	115O15	63.964	-138.967
KACML	Gold Bottom Creek				Creek	115O15	63.966	-138.969
KACMM	Gold Bottom Gulch				Gulch	115O15	63.882	-138.999
KACMS	Gold Hill				Hill	105D06	60.286	-135.146
KACMU	Gold Pay Creek				Creek	095C06	60.377	-125.362
KACMV	Gold River				River	105O04	63.025	-131.718
KACMW	Gold Run				Locality	115O10	63.698	-138.591
KACMY	Gold Run Creek				Creek	115O10	63.685	-138.591
KACMP	Golden Gulch				Gulch	115O14	63.865	-139.273
KACMQ	Golden Horn Mountain				Mountain	105D11	60.559	-135.051
KACMR	Goldensides Mountain				Mountain	116B09	64.532	-138.188
KACND	Good, Mount				Mount	106D08	64.339	-134.438
KACNA	Goode Creek				Creek	105C12	60.543	-133.867
KACNC	Goodman Creek				Creek	115P16	63.900	-136.143
KACNF	Goose Bay				Bay	115G02	61.169	-138.583
KACNG	Gordon Landing				Locality	105M11	63.624	-135.462
KACNI	Gorge Creek				Creek	115H08	61.443	-136.091
KACNJ	Goring Creek				Creek	116B02	64.050	-138.891
KACNL	Goulter, Mount				Mount	115I01	62.115	-136.383
KACNO	Goz Creek				Creek	106C07	64.375	-132.757
KACNP	Goz Lake				Lake	106C09	64.531	-132.336
KNCNQ	Goz Pass				Pass	106C09	64.552	-132.294
KBAGX	Grace Chambers Creek				Creek	115G07	61.358	-138.997
KACNR	Grace Lake				Lake	115G14	61.954	-139.275
KAIAA	Gracie Creek				Creek	115G07	61.383	-138.910
KACNS	Grafe Creek				Creek	115F16	61.803	-140.039
KACNT	Grand Forks				Locality	115O14	63.919	-139.313
KACNW	Grand Valley Creek				Creek	115O01	63.247	-138.312
KACNX	Grand Valley Roadhouse				Locality	115P04	63.082	-137.788
KACNY	Granger, Mount				Mount	105D11	60.536	-135.256
KACNZ	Granite Bay				Bay	115G07	61.411	-138.687
KACOA	Granite Canyon				Canyon	115I16	62.846	-136.226
KACOB	Granite Creek				Creek	115A11	60.671	-137.244
KACOC	Granite Creek	At Têxh'i Hîni			Creek	105F03	61.005	-133.061
KACOD	Granite Creek				Creek	115H04	61.094	-137.899
KACOE	Granite Creek				Creek	115G06	61.289	-139.241
KACOF	Granite Creek				Creek	105M15	63.824	-134.707
KACOI	Granite Gulch				Gulch	115N16	63.963	-140.404
KACOK	Granite Gulch				Gulch	117A13	68.899	-139.028
KACOK	Granite Lake				Lake	115A11	60.698	-137.096
KACOL	Granite Mountain				Mountain	115I07	62.305	-136.942
KACOM	Granite Point				Point	105F03	61.005	-133.059
KAHRW	Grant Pup				Pup	115O10	63.699	-138.578
KACON	Grant, Mount				Mount	105C11	60.737	-133.346

KACOP	Granville				Locality	115O10	63.671	-138.621
KACOR	Grass Lakes				Lakes	105G07	61.411	-130.889
KACOS	Gravel Creek				Creek	105B15	60.783	-130.753
KACOT	Gravel Creek				Creek	115P12	63.607	-137.704
KACOU	Gravel Creek				Creek	117A13	68.831	-139.250
KACOV	Gravel Lake				Lake	115P13	63.810	-137.894
KACOW	Gravel Lake				Locality	115P13	63.811	-137.912
KACUZ	Gray Creek				Creek	105F06	61.314	-133.458
KACPK	Gray Ridge				Ridge	105D07	60.271	-134.900
KACPI	Gray, Mount				Mount	105D02	60.158	-134.852
KACPA	Grayling Bay				Bay	105D02	60.171	-134.689
KACPC	Grayling Creek				Creek	115I15	62.849	-136.777
KACPD	Grayling Creek				Creek	115J06	62.295	-139.462
KACPE	Grayling Fork				Fork	116K02	66.150	-141.000
KACPF	Grayling Lake	T'ase Aay			Lake	105C14	60.791	-133.204
KACPG	Grayling Lake				Lake	115G01	61.157	-138.429
KACPH	Grayling Lakes				Lakes	115I15	62.984	-136.942
KACPL	Great Shelf, The				Glacier	115B06	60.358	-139.017
KACPM	Greaves Creek				Creek	116I05	66.482	-137.665
KACPN	Green Creek				Creek	105A09	60.656	-128.128
KACPO	Green Creek				Creek	115K16	62.774	-140.077
KACPR	Green Gulch				Gulch	115O03	63.066	-139.430
KACPQ	Green Gulch				Gulch	115O15	63.828	-138.910
KACPT	Green Mountain				Mountain	105E13	61.832	-135.921
KACPU	Green River				River	105A09	60.619	-128.182
KACPS	Green, Mount				Mount	105F09	61.726	-132.446
KACPV	Grew Creek				Creek	105K02	62.090	-132.858
KACPX	Grey Copper Hill				Hill	106D06	64.431	-135.259
KACPY	Grey Hunter Creek				Creek	105L14	62.985	-135.346
KACPZ	Grey Hunter Peak				Peak	105M04	63.136	-135.614
KACQA	Greyling Creek				Creek	105D09	60.517	-134.336
KACQC	Gribbles Gulch				Gulch	115A06	60.306	-137.010
KACQF	Grizzly Creek				Creek	105F08	61.337	-132.474
KACQG	Grizzly Creek				Creek	115G03	61.182	-139.067
KACQH	Grizzly Creek				Creek	116B08	64.401	-138.311
KACQI	Grizzly Dome				Dome	115O02	63.190	-138.579
KACQJ	Groundhog Creek				Creek	105F11	61.650	-133.066
KACQL	Grouse Mountain				Mountain	116B03	64.173	-139.258
KAIHX	Gū Destrū		Northern Tutchone	Jackpine rusty colored	Mountain	105E09	61.547	-134.370
KACQM	Gukan Creek		Gwich'in	Burnt creek	Creek	106L09	66.609	-134.313
KACQN	Gukan Hill		Gwich'in	Burnt hill	Hill	106L02	66.054	-134.990
KACQO	Gull Lake				Lake	105I05	62.265	-129.849
KACQS	Gull Rocks				Rocks	115I15	62.846	-136.774
KBBRC	Gumdaan Aayi		Tlingit		Lakes	105C10	60.618	-132.740
KACQU	Gunsight Lake				Lake	105C11	60.680	-133.459
KBBPP	Gurii Choo	Bald Hill	Gwich'in	Bald hill	Hill	106F15	65.765	-132.771
KACQY	Gustavus Range				Range	105M14	63.869	-135.178

KACRA	Gusty Lakes				Lakes	095D07	60.455	-126.491
KAHRX	Guysboro Gulch				Gulch	116B03	64.034	-139.139
KACRB	Gwaatlit Hill		Gwich'in	Sliding hill	Hill	106L14	67.000	-135.112
KACRC	Gwachoo Creek		Gwich'in	Big creek	Creek	106L10	66.613	-134.676
KBALV	Gwatoh Taii		Gwich'in	Trail across or over (a land feature)	Trail	116P07	67.386	-136.771
KBBRD	Gwazhàl Kak		Gwich'in	Round swollen (mountain)	Ridge	116H13	65.846	-137.686
KAIDS	Gwihilch'ā		Gwich'in	Torn up lake	Lake	117B01	68.029	-140.345
KBBPQ	Gwinee Editl'uk		Gwich'in	Up the hill snares are set (for caribou)	Creek	106L10	66.587	-134.741
KBBOX	Gwitshiidiin'ee Vàn	Gwitshih Diinee Lake	Gwich'in	Hills coming together its lake	Lake	106L15	66.781	-134.717
KBBQG	Gwitshiidiin'ee		Gwich'in	Hills come together	Hill	106L15	66.786	-134.707
KACRH	Gyrfalcon Creek				Creek	116B09	64.731	-138.347

## H

CGNDB Key	Official Name	Alternate Name	Language	Translation	Feature Type	NTS Map	Latitude	Longitude
KACRJ	Haeckel Hill				Hill	105D14	60.777	-135.277
KACRL	Haggart Creek				Creek	115P16	63.902	-136.019
KACRM	Haggart Dome				Dome	106D04	64.087	-135.806
KACRQ	Haines Junction				Village	115A13	60.755	-137.510
KACRS	Haircut Lake				Lake	105C11	60.516	-133.210
KACRT	Hake Creek		Tlingit		Creek	105B05	60.298	-131.823
KACRU	Haldane Creek				Creek	105M13	63.926	-135.788
KACRV	Haldane, Mount	Nátth'än			Mount	105M13	63.860	-135.843
KACRX	Half Moon Lake				Lake	105G06	61.328	-131.158
KACRY	Halfway Creek				Creek	115J14	62.944	-139.249
KACSB	Halfway Lakes				Lakes	105M13	63.800	-135.812
KACSC	Hall Creek				Creek	105C05	60.497	-133.688
KACSD	Hall Creek				Creek	116C02	64.108	-141.000
KACSG	Ham Creek				Creek	105F11	61.700	-133.075
KACSH	Hamilton Creek				Creek	116A03	64.067	-137.488
KACSI	Hammer Creek				Creek	116B10	64.500	-138.647
KBBNI	Han Tik		Gwich'in	River three	Fork	106D09	64.581	-134.493
KACSJ	Hancock Hills				Hills	105E03	61.218	-135.081
KACSL	Hansen, Mount				Mount	115I14	62.778	-137.252
KACSN	Hanson Lakes				Lakes	106D03	64.008	-135.352
KACSO	Happy Valley				Valley	105C04	60.023	-133.536
KACSP	Harbottle, Mount				Mount	116G16	65.807	-138.333
KAHTZ	Hard Luck Creek				Creek	115G12	61.679	-139.756
KACSU	Hard Time Mountain				Mountain	115A14	60.945	-137.248
KACSV	Hare, Mount				Mount	116I09	66.630	-136.201
KACSW	Harper, Mount				Mount	116B12	64.675	-139.871
KACSX	Harrington Creek				Creek	116F02	65.087	-141.000
KACSZ	Harris Creek				Creek	115F10	61.689	-140.589
KACTB	Harrison Creek				Creek	115A16	60.914	-136.240

KACTC	Harrison Lake				Lake	115A16	60.947	-136.094
KACTD	Harrison, Mount				Mount	115F01	61.091	-140.092
KACTF	Hart Lake				Lake	106D11	64.599	-135.160
KACTH	Hart Pass				Pass	116B09	64.556	-138.118
KACTJ	Hart River	Edriinjik			River	116H16	65.856	-136.376
KACTG	Hart, Mount				Mount	115N16	63.908	-140.415
KACTK	Harvey Creek				Creek	105L10	62.646	-134.687
KACTL	Harvey Gulch				Gulch	115P16	63.770	-136.229
KACTM	Harvey, Mount				Mount	105L10	62.601	-134.687
KACTN	Harzburgite Peak				Peak	115J12	62.592	-139.701
KACTO	Hasselberg Creek				Creek	105A12	60.632	-129.941
KACTP	Hasselberg Lake				Lake	105A13	60.898	-129.817
KACTQ	Hassell Lake				Lake	105C01	60.169	-132.130
KAHRY	Hattie Gulch				Gulch	116B03	64.023	-139.126
KACTS	Haunka Creek		Tlingit	Hall creek	Creek	105C04	60.232	-133.906
KACTT	Hawdt Lake		Tlingit	Wolf fish lake	Lake	105C04	60.111	-133.591
KAHRZ	Hawley Gulch				Gulch	115O14	63.931	-139.391
KAHOX	Hawthorne Creek				Creek	105O15	63.758	-130.559
KACTU	Hayden Lake				Lake	115G01	61.027	-138.128
KACTV	Hayes Creek				Creek	115J09	62.725	-138.257
KACTW	Hayes Peak				Peak	105C06	60.397	-133.307
KACTX	Haymeadow Creek				Creek	116B07	64.368	-138.901
KACTY	Hays Creek				Creek	105C01	60.088	-132.418
KACTZ	Haystack Mountain				Mountain	115O11	63.657	-139.174
KACUA	Hazard Creek				Creek	115F08	61.254	-140.225
KACUB	Hazard Glacier				Glacier	115F08	61.257	-140.333
KACUC	Hazel Creek				Creek	115F15	61.919	-140.549
KACUD	Hazel Creek				Creek	105B04	60.000	-131.901
KACUE	Hazel Ridge				Ridge	105B04	60.081	-131.851
KACUG	Headless Creek				Creek	105E15	61.809	-134.686
KACUJ	Heart Mountain				Mountain	116J14	66.950	-139.017
KBAEG	Héen Kináa Sháa		Tlingit	Mountain above water or overlooking the water	Mountain	105F02	61.120	-132.523
KACUN	Helen Creek				Creek	116P15	67.931	-136.866
KACUT	Hellsgate Rapid				Rapid	115I11	62.694	-137.226
KACUV	Hematite Creek				Creek	106C11	64.637	-133.378
KACUX	Henderson Creek				Creek	115O06	63.352	-139.459
KACUY	Henderson Dome				Dome	115O06	63.480	-139.040
KACVA	Hendon River				River	115A01	60.063	-136.188
KAHSA	Henrietta Pup				Pup	115O14	63.969	-139.135
KACVB	Henry Creek				Creek	115P13	63.769	-137.569
KACVD	Henry Creek				Creek	116B16	64.769	-138.361
KACVE	Henry Gulch				Gulch	116B03	64.009	-139.145
KACVG	Herschel				Settlement	117D11	69.586	-138.914
KACVI	Herschel Island				Island	117D12	69.591	-139.101

KAHXP	Herschel Island Territorial Park			Territorial Park	117D12	69.591	-139.101
KACVL	Hess Mountains			Mountains	105O06	63.491	-131.457
KACVM	Hess River			River	105N12	63.553	-133.980
KACVN	Hester Creek			Creek	115O14	63.993	-139.043
KACVO	Hickson, Mount			Mount	115F01	61.187	-140.059
KAHSB	Hidden Camp Creek			Creek	115G03	61.161	-139.449
KACVQ	Hidden Lake			Lake	105B03	60.229	-131.294
KACVR	Hidden Lake			Lake	117A14	68.790	-138.052
KACVU	High Creek			Creek	105C04	60.023	-133.811
KACVW	Highet Creek			Creek	115P09	63.721	-136.071
KACVX	Highland Lake			Lake	105M07	63.366	-134.754
KACWA	Hillcrest			Community	105D11	60.713	-135.090
KACWD	Hinton, Mount			Mount	105M14	63.868	-135.130
KACWF	Hobo Creek			Creek	115P15	63.941	-136.954
KACWG	Hodder Creek			Creek	105L09	62.567	-134.357
KACWI	Hodgson Glacier			Glacier	115F01	61.167	-140.317
KACWJ	Hodnett Lakes			Lake	105D06	60.314	-135.184
KACWK	Hodnett, Mount			Mount	105D06	60.323	-135.204
KACWM	Hoffman, Mount			Mount	116A08	64.476	-136.336
KACWN	Hogan Lake			Lake	106L08	66.352	-134.043
KACWP	Hoge Creek			Creek	115G05	61.278	-139.618
KACWQ	Hoge, Mount			Mount	115G03	61.240	-139.399
KACWR	Hogg, Mount			Mount	105F08	61.342	-132.238
KACWS	Hoidahl Mountain			Mountain	117A07	68.286	-137.830
KACWV	Hollenbeck Creek			Creek	116B02	64.113	-138.511
KACW W	Holmans Lake			Lake	105D08	60.348	-134.336
KACWY	Home Creek			Creek	115K16	62.785	-140.044
KACXA	Homestake Gulch			Gulch	115O14	63.929	-139.243
KACXB	Homestead Creek			Creek	106D03	64.004	-135.221
KACXC	Hoochekoo Bluff			Bluff	115I07	62.451	-136.653
KACXE	Hoochekoo Creek			Creek	115I07	62.456	-136.688
KACXF	Hoodoo Mountain			Mountain	115B09	60.704	-138.231
KACXG	Hoole Canyon			Canyon	105F16	61.832	-132.037
KACXH	Hoole River			River	105G12	61.749	-131.711
KACXK	Hootalinqua	Hudinlin		Locality	105E10	61.586	-134.903
KACXM	Hope Gulch			Gulch	105M14	63.930	-135.196
KACXR	Horn Mountain			Mountain	116B07	64.447	-138.718
KACXS	Horn Peak			Peak	105O11	63.577	-131.108
KACXO	Horn, Cape			Cape	105E11	61.581	-135.024
KACXP	Hornet Creek			Creek	117A09	68.742	-136.589
KACXU	Horsecamp Hill			Hill	115K02	62.051	-140.590
KACXV	Horseshoe Bay			Bay	115G02	61.054	-138.506
KACXX	Horseshoe Hill			Hill	106D06	64.369	-135.371

KACXY	Horseshoe Slough				Slough	105M06	63.426	-135.036
KACXZ	Horsetrack Creek				Creek	116B07	64.425	-138.863
KACYA	Horsfall Creek				Creek	105L15	62.901	-134.991
KACYB	Horsfall Hills				Hills	115I01	62.071	-136.242
KACYD	Horton Creek				Creek	105F16	61.820	-132.023
KACYF	Hotspring Creek				Creek	105M04	63.009	-135.855
KACYH	Hough, Mount				Mount	115H05	61.407	-137.979
KACYI	Houghton Lake				Lake	115H06	61.361	-137.343
KACYJ	Howard Lake				Lake	115A02	60.227	-136.815
KACYM	Hubbard Glacier				Glacier	115B06	60.344	-139.375
KACYN	Hubbard, Mount				Mount	115B06	60.319	-139.072
KAIIA	Hudzì Cho Yę Ts'intsí		Northern Tutchone	Caribou big for someone wept	Mountain	105E08	61.319	-134.164
KACYP	Huley, Mount				Mount	116G15	65.908	-138.662
KACYQ	Hull Mountain				Mountain	105E05	61.286	-135.963
KACYR	Hulme Creek				Creek	116B03	64.213	-139.367
KACYS	Hulse Lake				Lake	095D12	60.526	-127.862
KACYV	Hump Mountain				Mountain	115F15	61.986	-140.846
KACYX	Hundred Mile Creek				Creek	105C12	60.731	-133.690
KACYZ	Hundred Mile Creek				Creek	105F02	61.067	-132.924
KACZB	Hundred Mile Landing				Settlement	105C12	60.731	-133.689
KACZD	Hungry Creek				Creek	115K09	62.714	-140.024
KACZE	Hungry Creek				Creek	106E11	65.591	-135.467
KACZG	Hungry Lake				Lake	115B16	60.989	-138.180
KACZH	Hungry Lake	Van Choo			Lake	116H09	65.653	-136.034
KACZM	Hunker Creek				Creek	116B03	64.035	-139.213
KACZN	Hunker Summit				Summit	115O15	63.876	-138.871
KACZQ	Hunt, Mount				Mount	105H06	61.484	-129.222
KACZO	Hunter Creek				Creek	115O15	63.774	-138.574
KACZR	Huot Gulch				Gulch	115N16	63.952	-140.479
KACZT	Husky Dog Creek				Creek	105N01	63.096	-132.464
KACZX	Hutshi Lakes		Tlingit	Last lake	Lakes	115H02	61.122	-136.597
KADAB	Hyland River				River	105A01	60.000	-128.182

I

CGNDB Key	Official Name	Alternate Name	Language	Translation	Feature Type	NTS Map	Latitude	Longitude
KADAC	Ibex Lake				Lake	105D11	60.507	-135.473
KADAD	Ibex Mountain				Mountain	105D11	60.521	-135.495
KADAE	Ibex River				River	105D13	60.834	-135.809
KAIBG	Ibex Valley				Hamlet	105D13	60.833	-135.633
KADAF	Ice Chest Mountain				Mountain	115P12	63.513	-137.544
KADAG	Ice Chest Reef				Reef	115P12	63.540	-137.785
KADAH	Ice Fall Peak				Peak	115F07	61.296	-140.888
KADAK	Ice Lake				Lake	105D11	60.694	-135.075
KADAM	Ice Lakes				Lakes	105B06	60.411	-131.359

KADAN	Ice Lakes Creek	Denduya Gûn Hîni			Creek	105B05	60.324	-131.543
KADAI	Icefield Ranges				Ranges	115B12	61.754	-139.736
KADAO	Idaho Creek				Creek	115J15	62.763	-138.539
KADAP	Idaho Hill				Hill	105D06	60.320	-135.048
KADAR	Ike Brook				Brook	105C12	60.565	-133.902
KADBB	Illtyd Range			Thick timber range	Range	106E06	65.318	-135.264
KADBC	Illusion Creek				Creek	105E15	61.827	-134.668
KADBD	Ina, Mount				Mount	116B05	64.428	-139.575
KADBE	Incised Creek				Creek	115I01	62.035	-136.344
KADBF	Incline Mountain				Mountain	116B09	64.546	-138.323
KADBG	Independence Creek				Creek	115P12	63.508	-137.824
KADBH	Independence Creek				Creek	115O14	63.983	-139.017
KADBI	Independence Creek				Creek	115J14	62.984	-139.411
KADBM	Indian River				River	115O13	63.784	-139.730
KADBN	Indigo Lake				Lake	105G04	61.199	-131.797
KADBO	Infant Peak				Peak	116B16	64.973	-138.294
KADBP	Ingersoll Islands				Islands	115I11	62.684	-137.179
KADBR	Ingram, Mount				Mount	105D12	60.729	-135.621
KADBS	Ings River				River	105G03	61.068	-131.015
KADBT	Inlet Creek				Creek	115G01	61.059	-138.354
KAHWV	Innes-Taylor River				River	105H03	61.101	-129.187
KADBU	Innissiaq Hill		Inuit	The useful flintstone	Hill	117D05	69.361	-139.507
KAIHQ	Ìntl'át Chù		Northern Tutchone	Low bush cranberry creek	Creek	105F13	61.848	-133.976
KADBZ	Irish Gulch				Gulch	115O14	63.908	-139.341
KADCB	Iron Creek				Creek	115A04	60.147	-137.694
KADCC	Iron Creek				Creek	105C14	60.852	-133.319
KADCE	Iron Creek				Creek	115O02	63.079	-138.942
KADCF	Ironrust Creek				Creek	106D04	64.048	-135.854
KADCG	Irons Creek				Creek	095D04	60.000	-127.882
KADCH	Irvine Creek				Creek	105B12	60.596	-131.601
KADCI	Irvine Lake				Lake	105B11	60.584	-131.213
KADCK	Isaac Creek				Creek	115H05	61.454	-137.589
KADCL	Isaac Creek				Creek	115J15	62.828	-138.510
KADCM	Isaac Creek				Locality	115J15	62.828	-138.509
KBALW	Isaac Vak'oo		Gwich'in	Isaac his fishtrap creek	Creek	116P07	67.456	-136.874
KAHSC	Isaacs Gulch				Gulch	115O15	63.943	-138.646
KADCO	Island Lake				Lake	116I11	66.613	-137.031
KADCR	Itsi Lakes		Kaska	Wind lakes	Lakes	105J16	62.840	-130.195
KADCU	Itsi Range		Kaska	Wind range	Range	105J16	62.913	-130.218
KADCV	Ittlemit Lake		Southern Tutchone	Mountain trout	Lake	115H03	61.201	-137.178
KAIFM	Ivvavik National Park of Canada			A place for giving birth and raising young (nursery)	National Park	117D04	69.083	-139.500

KBOY	Iyeendak Gwichoo	Big Slough	Gwich'in	Back channel big	Slough	106L09	66.620	-134.396
------	---------------------	------------	----------	---------------------	--------	--------	--------	----------

**J**

CGNDB Key	Official Name	Alternate Name	Language	Translation	Feature Type	NTS Map	Latitude	Longitude
KADCX	Jackfish Bay				Bay	105E03	61.023	-135.154
KADCY	Jackfish Lake				Lake	105A01	60.176	-128.443
KADCZ	Jackfish Lake				Lake	105C12	60.538	-133.830
KADDA	Jackfish Lake				Lake	105J06	62.430	-131.191
KAHPR	Jackpine Creek				Creek	105H01	61.089	-128.369
KADDD	Jackpine Lake				Lake	095C12	60.656	-125.788
KADDE	Jackson Creek				Creek	105D11	60.713	-135.476
KAHSD	Jackson Gulch				Gulch	116B03	64.027	-139.339
KADDI	Jackson Point				Point	115G02	61.054	-138.505
KADDK	Jacobs Lake				Lake	117A15	68.973	-137.604
KADDM	Jacquot Island				Island	115G07	61.327	-138.766
KADDN	Jaeger Lake				Lake	116B09	64.614	-138.347
KBAJL	Jak Chyahnjik		Gwich'in	Berry creek	Creek	116P05	67.453	-137.955
KADDO	Jakes Corner				Locality	105C05	60.340	-133.985
KAIDT	Jàt K'it Gwàndē		Gwich'in	Hook place lake	Lake	117B01	68.039	-140.139
KADDP	James Trail				Trail	115K07	62.322	-140.535
KADDQ	Jane Creek				Creek	115O01	63.089	-138.059
KADDR	Janet Creek	Łûn Né'elo Tagíya			Creek	105M11	63.619	-135.478
KADDS	Janet Lake	Łûn Né'elo			Lake	105M12	63.685	-135.528
KADDT	Jar Creek				Creek	105L08	62.453	-134.241
KADDU	Jarvis Creek				Creek	115P09	63.703	-136.131
KADDV	Jarvis River				River	115B16	60.760	-138.141
KADDW	Jeannette, Mount				Mount	115C07	60.333	-140.724
KADDY	Jeckell Creek				Creek	116B03	64.195	-139.035
KADDZ	Jeckell, Mount				Mount	116B07	64.316	-138.838
KADEA	Jeckell, Mount				Mount	116G08	65.401	-138.389
KADEB	Jenny Lake				Lake	115G01	61.044	-138.363
KADEC	Jens Creek				Creek	115J10	62.668	-138.663
KADEE	Jensen Creek				Creek	115O15	63.782	-138.536
KADED	Jensen Creek				Locality	115O15	63.769	-138.530
KADEF	Jessie Creek				Creek	115B16	60.944	-138.499
KAHYY	Jetté, Mount				Mount	115B03	60.000	-139.061
KADEG	Jim Creek				Creek	115O13	63.839	-139.726
KADEJ	Joe Creek				Creek	105D14	60.986	-135.042
KADEK	Joe Creek				Creek	105E05	61.386	-135.885
KADEL	Joe Creek				Creek	117C01	69.044	-140.468
KADEO	Joe Mountain				Mountain	105D15	60.936	-134.706
KAIDO	John Charlie Vavàn		Gwich'in	John Charlie lake	Lake	116O13	67.912	-139.799
KADEP	John Creek				Creek	115G01	61.164	-138.237
KADEQ	John Lake				Lake	105J16	62.820	-130.369
KBBRE	John Ttok Viteetshik		Gwich'in	JohnTtok his creek	Creek	106L08	66.467	-134.182
KAHZV	Johns Lake				Lake	105D04	60.194	-135.876

KADEV	Johnson Creek				Creek	116O13	67.843	-139.818
KADEW	Johnson Creek				Creek	115P16	63.810	-136.452
KADEX	Johnson Creek				Creek	116J16	66.976	-138.150
KADFB	Johnson, Mount				Mount	105G03	61.199	-131.483
KADFC	Johnsons Crossing				Settlement	105C06	60.490	-133.294
KAHSE	Johobo Lake				Lake	115A05	60.485	-137.594
KADFF	Jo-Jo Creek				Creek	115A08	60.414	-136.280
KADFG	Jo-Jo Lake				Lake	115A09	60.581	-136.335
KAHPJ	Jones Ridge				Ridge	116F02	65.161	-141.000
KADFI	Josephine Creek				Creek	115P14	63.929	-137.014
KADFK	Joy, Mount				Mount	105N15	63.755	-132.894
KADFM	Jubilee Mountain				Mountain	105D01	60.196	-134.119
KADFN	Judas Creek				Creek	105D08	60.423	-134.235
KADFO	Judas Mountain				Mountain	105D08	60.375	-134.181
KAHPS	Jules Creek				Creek	105H03	61.045	-129.195
KADFQ	Jungle Creek				Creek	116F07	65.484	-141.000
KADFR	Junior Creek				Creek	116B10	64.634	-138.669
KADFT	Junkers Creek				Creek	105B14	60.983	-131.307
KADFU	Junkers Lake				Lake	105G03	61.034	-131.356
KBBIV	Jùuk'an	Higgins, Mount	Gwich'in	Burning or burnt [place]	Mountain	116I02	66.143	-136.544

## K

CGNDB Key	Official Name	Alternate Name	Language	Translation	Feature Type	NTS Map	Latitude	Longitude
KBBRF	Kâachik		Gwich'in		Camp	116O12	67.574	-139.656
KAICY	K'ài Tl'ak		Gwich'in	Skinny red willows around the lake	Lake	117A04	68.023	-139.663
KBBDL	K'àiiteedlii	Willow Lake	Gwich'in	Only willow lake	Lake	117B01	68.062	-140.244
KAIBJ	K'atgwách Gêwú Ìti		Tlingit	Kitty Smith's fish net place	Fishing Hole	105F02	61.144	-132.953
KBBGP	Kalt'a Măn		Northern Tutchone	Lily pad lake	Lake	115J11	62.569	-139.425
KADFX	Kalzas Mountain				Mountain	105L14	62.943	-135.292
KADFY	Kalzas Plateau				Plateau	105M07	63.308	-134.767
KADFZ	Kalzas Range				Range	105L14	62.955	-135.101
KADGA	Kalzas River				River	105L14	62.892	-135.485
KADGB	Kalzas Twins				Peaks	105M07	63.270	-134.697
KADGD	Kandik River		Hän	Willow creek	River	116F15	65.839	-141.000
KADGE	Kane Creek				Creek	115A03	60.120	-137.081
KADGH	Kartuhini Creek		Tlingit		Creek	105B05	60.445	-131.706
KADGI	Kaskawulsh Glacier				Glacier	115B14	60.750	-139.100
KADGJ	Kaskawulsh Mountain				Mountain	115B10	60.655	-138.871
KADGK	Kaskawulsh River				River	115A12	60.650	-137.802
KADGP	Kathleen Lake				Lake	115A11	60.575	-137.320
KADGS	Kathleen Lakes				Lakes	115A11	60.566	-137.323
KADGT	Kathleen Lakes				Lakes	106D01	64.239	-134.208
KADGU	Kathleen River				River	115A14	60.776	-137.388

KADGW	Katrina Creek				Creek	115K16	62.897	-140.227
KBBKK	Kâx' Hîni	Grouse Creek	Tlingit	Grouse creek	Creek	105C02	60.053	-132.855
KADGY	Kay Point				Point	117D06	69.296	-138.390
KBAEE	K'áyige		Athabaskan	Small willows	Lake	105F01	61.088	-132.036
KADGZ	Kearney, Mount				Mount	106L05	66.374	-135.873
KADHA	Keele Creek				Creek	105O10	63.544	-130.545
KADHB	Keele Lake				Lake	105O09	63.508	-130.452
KADHD	Keele Peak				Peak	105O08	63.431	-130.324
KADHE	Keele Range				Range	116K15	66.959	-140.655
KADHF	Keller Pup				Pup	115O15	63.831	-138.751
KADHG	Kelly Creek				Creek	115I08	62.262	-136.013
KAHOS	Kelly Creek				Creek	105M14	63.885	-135.381
KADHJ	Kelly Lake	Tthecháél M̄n			Lake	105L05	62.396	-135.709
KADHL	Kelvin, Mount				Mount	115A10	60.670	-136.544
KADHN	Kennebec Creek				Creek	115K16	62.786	-140.062
KADHO	Kennedy Glacier				Glacier	115B07	60.358	-138.950
KADHQ	Kennedy, Mount				Mount	115B07	60.341	-138.969
KADHR	Kenny Creek				Creek	105D08	60.406	-134.298
KADHU	Keno Hill				Settlement	105M14	63.909	-135.301
KADHV	Keno Hill				Hill	105M14	63.942	-135.184
KADHW	Keno Ladue River				River	105M16	63.896	-134.053
KADHX	Keno Summit				Summit	105M14	63.941	-135.219
KADHY	Kentucky Creek				Creek	115O15	63.753	-138.524
KADHZ	Kentucky Creek				Creek	116B06	64.294	-139.353
KADIA	Kernine Creek				Creek	115O07	63.368	-138.748
KBAGQ	K'ésk'ale, Mount		Kaska	Ptarmigan mountain	Mountain	105K06	62.426	-133.382
KBAFG	Kêtladi Hîni		Tlingit	Seagull creek	Creek	105B03	60.001	-131.184
KBAFL	Kêtladi X'ât'i		Tlingit	Seagull island	Island	105C02	60.204	-132.929
KADIC	Ketza River				River	105F16	61.898	-132.265
KADID	Keystone Creek				Creek	105M14	63.786	-135.199
KBAYV	Khehnjuu lin'ee Gwachoo		Gwich'in	Timbered area standing big	Creek	116P08	67.365	-136.364
KBAIR	Kh'èkh'w X'ât'i		Tlingit	Sea tern island	Island	105C02	60.222	-132.955
KAIIF	Khrá Täninlin		Northern Tutchone	Drift (stumps, etc.) water flows through	Slough	105D16	60.986	-134.135
KBBCU	K'ii Zhít	Schaeffer Lake	Gwich'in	Birch bark lake	Lake	116J09	66.506	-138.416
KBAHQ	Kijín Hít		Tlingit	Five cabins	Site	105C15	60.790	-132.975
KADIG	Killermun Lake		Southern Tutchone	Flint rock	Lake	115H04	61.159	-137.691
KADIH	Kimberley Creek				Creek	115B16	60.859	-138.077
KAHPT	King Creek				Creek	105A14	60.918	-129.109
KADIK	King George, Mount				Mount	115B12	60.531	-139.784
KADIM	King Peak				Peak	115C10	60.583	-140.655
KADIN	King Point				Point	117D02	69.100	-137.969
KADIO	King Solomon Dome				Dome	115O15	63.868	-138.953
KADIL	King, Mount				Mount	116F01	65.230	-140.284
KADIQ	Kingston Mountain				Mountain	105E05	61.262	-135.898

KADIT	Kinney, Mount				Mount	116H03	65.037	-137.062
KADIU	Kirkland Creek				Creek	115H09	61.746	-136.041
KADIV	Kirkman Creek				Creek	115J14	62.989	-139.386
KADIW	Kirkman Creek				Locality	115J14	62.989	-139.385
KADIX	Kit Lake				Lake	116B15	64.859	-138.942
KADIY	Kit Range				Range	116B15	64.902	-138.850
KADIZ	Kiwi Lake				Lake	106E02	65.214	-134.608
KADJB	Kiyera Lake		Southern Tutchone	(Redtail) fish	Lake	115G15	61.790	-138.953
KADJC	Klatsa River				River	105H03	61.069	-129.181
KADJD	Klaza Mountain				Mountain	115I05	62.270	-137.504
KADJE	Klaza River				River	115J01	62.092	-138.488
KADJF	Kletsan Creek		Upper Tanana	Copper creek	Creek	115F10	61.664	-141.000
KADJG	Kletsan Hill		Upper Tanana	Copper hill	Hill	115F10	61.711	-140.974
KADJI	Klines Gulch				Gulch	115J09	62.633	-138.022
KADJL	Klondike				Locality	116B03	64.048	-139.438
KADJP	Klondike Hills				Hills	116B03	64.012	-139.337
KADJQ	Klondike Plateau				Plateau	115O02	63.217	-138.917
KADJR	Klondike River				River	116B03	64.053	-139.440
KADJT	Kloo Lake		Southern Tutchone	Fish lake	Lake	115A13	60.958	-137.863
KADJU	Klotassin River	ᑕᑎᑎᑎᑎᑎ ᑎᑎᑎ			River	115J12	62.566	-139.509
		ᑕᑎᑎᑎᑎᑎ ᑎᑎᑎ						
KADJV	Klotz, Mount				Mount	116F08	65.377	-140.094
KADJW	Klowtaton Lake		Southern Tutchone	Broken ice lake	Lake	115A15	60.960	-136.689
KADKB	Kluane Glacier		Southern Tutchone	Big whitefish	Glacier	115B14	60.883	-139.314
KADKC	Kluane Hills		Southern Tutchone	Big whitefish	Hills	115G01	61.056	-138.133
KADKD	Kluane Lake	ᑕᑎᑎᑎᑎᑎ ᑎᑎᑎ	Southern Tutchone	Big whitefish	Lake	115G07	61.297	-138.767
KAIFY	Kluane National Park and Reserve of Canada		Southern Tutchone	Big whitefish	National Park Reserve	115B11	60.750	-139.500
KADKG	Kluane Plateau		Southern Tutchone	Big whitefish	Plateau	115F16	61.883	-140.100
KADKH	Kluane Ranges		Southern Tutchone	Big whitefish	Ranges	115G02	61.117	-138.383
KADKI	Kluane River		Southern Tutchone	Big whitefish	River	115G13	61.876	-139.718
KADKJ	Kluhini River		Southern Tutchone		River	115A07	60.472	-136.926
KADKK	Klukshu	ᑕᑎᑎᑎᑎᑎ ᑎᑎᑎ	Tlingit	End of the coho salmon [run]	Locality	115A06	60.295	-137.007
KADKL	Klukshu Lake	ᑕᑎᑎᑎᑎᑎ ᑎᑎᑎ	Tlingit	End of the coho salmon [run]	Lake	115A06	60.317	-137.019
KADKM	Klukshu River	ᑕᑎᑎᑎᑎᑎ ᑎᑎᑎ	Tlingit	End of the coho salmon [run]	River	115A03	60.116	-137.040
KADKN	Klusha Creek		Southern Tutchone		Creek	115H09	61.735	-136.029
KADKO	Klutlan Glacier		Athabaskan	Glacier is there	Glacier	115F07	61.500	-140.600
KADKQ	Knob Creek				Creek	105D02	60.059	-134.847
KADKR	Knob Hill				Hill	105D02	60.080	-134.798
KADKS	Knorr Creek				Creek	106E07	65.366	-134.657

KAIEB	K'ō Gwatsal Vān		Gwich'in	Fishtrap place small lake	Lake	116O14	67.964	-139.433
KADKU	Kohse Creek				Creek	106C11	64.540	-133.433
KADKV	Koidern			Water lily	Locality	115F16	61.983	-140.498
KADKW	Koidern Mountain			Water lily	Mountain	115K01	62.065	-140.358
KADLA	Koidern River			Water lily	River	115K01	62.042	-140.449
KADLC	Komakuk Beach		Inuktitut		Beach	117C09	69.603	-140.154
KADLE	Kookatsoon Lake		Tagish	Shallow water	Lake	105D10	60.557	-134.873
KADLG	Kopje, Mount			Little head	Mount	105D03	60.233	-135.360
KADLI	Kostiuk, Mount				Mount	095D13	60.996	-127.966
KADLJ	Kotaneelee Range				Range	095C08	60.364	-124.251
KADLM	Kugaryuk Creek				Creek	117D12	69.529	-139.459
KADLL	Kulan, Mount				Mount	105K07	62.283	-132.633
KADLN	Kusawa Lake	Nekhū Mān	Tlingit	Long narrow lake	Lake	115A08	60.356	-136.341
KADLO	Kusawa River		Tlingit	Long narrow river	River	115A01	60.092	-136.148
KBAHP	ᑭᓄᓄᓄᓄᓄ ᑲᓄᓄ		Tlingit	Big eddy	Fishing Pool	105C07	60.345	-132.553
KADLQ	Kynocks				Locality	105E05	61.259	-135.974

## L

CGNDB Key	Official Name	Alternate Name	Language	Translation	Feature Type	NTS Map	Latitude	Longitude
KADLX	La Biche Range		French	Doe (deer)	Range	095C10	60.640	-124.663
KADLY	La Biche River		French	Doe (deer)	River	095C01	60.000	-124.096
KADMA	La Chute River		French	Water fall	River	116P07	67.427	-136.901
KADLR	Labbe Creek				Creek	116B08	64.369	-138.373
KADLS	Labbe, Mount				Mount	116B08	64.348	-138.269
KADLV	Laberge Creek				Creek	105D14	60.977	-135.039
KADLW	Laberge, Lake	Táa'an Mān			Lake	105E03	61.186	-135.192
KADLZ	Lacelle Lake				Lake	115H06	61.383	-137.013
KADMC	Laderoute, Mount				Mount	115J13	62.949	-139.856
KADME	Ladue Creek				Creek	115N01	63.153	-140.404
KADMF	Ladue Creek				Creek	106D03	64.003	-135.234
KADMG	Ladue Lake				Lake	106D03	64.009	-135.249
KADMH	Ladue Range				Range	105M16	63.810	-134.349
KADMJ	Ladue River				River	115N01	63.171	-140.334
KADMK	Laforce Lake	Desdele Chō Mené'			Lake	105K09	62.679	-132.323
KADMM	Lahchah Mountain		Gwich'in	Low mountain	Mountain	116N10	67.593	-140.893
KADMN	Laidlaw Lake				Lake	105C03	60.004	-133.263
KBBST	Laii Zhii Van		Gwich'in	Dog food lake	Lake	116I07	66.277	-136.526
KADMP	Lake Creek				Creek	115H04	61.086	-137.939
KADMQ	Lake Creek				Creek	105E08	61.391	-134.381
KADMS	Lake Creek				Creek	115F16	61.802	-140.041
KADMT	Lake Creek				Creek	115K08	62.441	-140.080
KADMU	Lake Creek				Creek	115P05	63.482	-137.897
KADMV	Lake Creek				Creek	116A11	64.633	-137.171
KADMW	Lake Creek				Creek	106E12	65.563	-135.630

KBBRG	Lake of the Big Eddy				Lake	105C07	60.430	-132.625
KADMX	Lake Terrace Creek				Creek	115H09	61.589	-136.481
KADMY	Lakeview Mountain				Mountain	105D06	60.453	-135.088
KADMZ	Lambart, Mount				Mount	115F10	61.522	-140.977
KADNB	Landmark Mountain				Mountain	115G03	61.169	-139.235
KADNC	Landreville, Mount				Mount	106F02	65.156	-132.896
KADND	Langham, Mount				Mount	115J01	62.250	-138.042
KADNF	Langton Creek				Creek	115A02	60.006	-136.884
KADNG	Lansdowne				Locality	105D07	60.262	-134.775
KADNH	Lansdowne, Mount				Mount	105D07	60.367	-134.523
KADNJ	Lansing				Locality	105N11	63.741	-133.465
KADNK	Lansing Range				Range	105N15	63.766	-132.861
KADNL	Lansing River	Lansing Tagiya			River	105N11	63.740	-133.468
KADNM	Lapie Lakes				Lakes	105F11	61.662	-133.063
KADNO	Lapie River				River	105K02	62.029	-132.606
KADNP	Lapierre House	Zheh Gwatsal			Locality	116P06	67.394	-137.008
KADNQ	Laporte, Mount				Mount	095E04	61.222	-127.708
KADNR	Larsen Creek				Creek	095C03	60.164	-125.013
KADNS	Larsen Creek				Creek	116A02	64.104	-136.587
KADNT	Larsen Lake				Lake	095C04	60.117	-125.584
KADNU	Laska Gulch				Gulch	115P16	63.811	-136.305
KAHSF	Laskey Creek				Creek	115O10	63.724	-138.684
KADNW	Last Chance Creek				Creek	116B03	64.013	-139.092
KADNX	Last Chance Creek				Creek	116C14	64.834	-141.000
KADNY	Last Drive Creek				Creek	116B08	64.366	-138.378
KADNZ	Last Mountain				Mountain	095D15	60.773	-126.621
KADOA	Last Peak				Peak	105E09	61.597	-134.221
KADOC	Latreille Creek				Creek	105D03	60.050	-135.033
KADOD	Laura Creek				Creek	115O16	63.998	-138.250
LADOE	Laura Creek				Creek	115O15	63.773	-138.572
KADOF	Laurier Creek				Creek	105E03	61.117	-135.092
KADOG	Laurier, Mount				Mount	105E02	61.043	-134.878
KADOH	Lava Creek				Creek	115A12	60.553	-137.830
KADOI	Lava Creek				Creek	115I14	62.996	-137.446
KAIIZ	Ł'awshà Gúksh		Tlingit	Cut bank corner	Bank	105C07	60.290	-132.539
KADOJ	Leacock, Mount				Mount	115B10	60.634	-138.721
KADOK	Leaf Lake				Lake	105B12	60.703	-131.888
KADOM	Leckie Lake				Lake	105H12	61.553	-129.637
KADON	Ledge Creek				Creek	105M10	63.673	-134.865
KADOP	Lee Creek				Creek	115O16	63.985	-138.381
KADOQ	Lee Creek				Creek	116B03	64.198	-139.381
KADOS	Left Clear Creek				Creek	115P14	63.782	-137.273
KADOW	Legar Creek				Creek	115I09	62.714	-136.430

KAIJM	Legha Mǎn	Legar Lake	Northern Tutchone	Humpback whitefish lake	Lake	115I10	62.658	-136.553
KADOZ	Leine Creek		Tlingit	Canyon creek	Creek	105D01	60.040	-134.160
KAHSG	Lemare Gulch				Gulch	115O15	63.820	-138.643
KADPA	Lemieux Creek				Creek	105D03	60.023	-135.181
KADPB	Lenore Lake				Lake	115O16	63.853	-138.029
KADPD	Leotta Creek				Creek	115O15	63.976	-138.740
KADPE	Leotta, Mount				Mount	115O15	63.964	-138.839
KADPF	LePage, Mount				Mount	115I08	62.368	-136.406
KADPH	Lepine Creek				Creek	116B03	64.084	-139.087
KADPI	Leroy Creek				Creek	116B02	64.019	-138.788
KADPJ	Lesaux Creek				Creek	115N02	63.212	-140.763
KADPL	Leslie Ridge				Ridge	115J10	62.646	-138.729
KAIIX	L'êw X'ayi	Sandy Point	Tlingit	Sandy point	Point	105C02	60.128	-132.669
KADPM	Lewes Creek				Creek	105D07	60.368	-134.825
KADPN	Lewes Lake				Lake	105D07	60.378	-134.831
KADPO	Lewes, Mount				Mount	105E06	61.474	-135.228
KADPS	Lewis				Settlement	105D07	60.339	-134.816
KADPU	Lewis Creek				Creek	115G07	61.306	-138.857
KADPW	Lewis Lake				Lake	105J11	62.612	-131.091
KADPX	Lewis, Mount				Mount	105G04	61.249	-131.567
KADPZ	Liard Canyon		French	Cottonwood (poplar) trees	Canyon	105A02	60.009	-128.604
KADQB	Liard Plateau		French	Cottonwood (poplar) trees	Plateau	095C06	60.417	-125.250
KADQD	Liard River		French	Cottonwood (poplar) trees	River	105A02	60.000	-128.593
KADQF	Liberal Ridge				Ridge	115P09	63.617	-136.164
KADQI	Liberty Fork				Fork	116C10	64.509	-141.000
KADQJ	Lightning Creek				Creek	105M14	63.892	-135.350
KADQK	Lignite Creek				Creek	115F15	61.864	-141.000
KADQL	Lil Creek				Creek	116B09	64.512	-138.238
KADQN	Lime Creek				Creek	105D02	60.087	-134.504
KADQO	Lime Creek				Creek	106D04	64.121	-135.629
KADQP	Lime Mountain				Mountain	105D01	60.127	-134.395
KADQR	Limestone Creek				Creek	105N03	63.112	-133.418
KADQT	Lindow Creek				Creek	115O14	63.982	-139.223
KADQU	Lingfish Lake				Lake	105A01	60.249	-128.492
KBAHT	Łingít Ànk'u		Tlingit	Little indian village	Former Locality	105F02	61.067	-132.929
KADQW	Linta Creek				Creek	116B02	64.021	-138.585
KADQX	Lion Creek				Creek	115O15	63.820	-138.826
KADRA	Lister Creek				Creek	115H06	61.453	-137.200
KADRF	Little Atlin Creek			Big water/ lake of storms	Creek	105D08	60.304	-134.018
KADRG	Little Atlin Lake			Big water/ lake of storms	Lake	105C05	60.254	-133.957
KADRH	Little Bear Creek				Creek	105E01	61.049	-134.075
KADRI	Little Bear Mountain				Mountain	105F04	61.081	-133.994
KADRJ	Little Bell River	Chiiveenjik Gwatsal			River	116P10	67.672	-136.614

KADRK	Little Blanche Creek				Creek	115O14	63.811	-139.063
KADRL	Little Boundary Creek				Creek	115F10	61.748	-140.884
KADRM	Little Braeburn Lake				Lake	105E12	61.502	-135.819
KADRN	Little Buffalo Lake				Lake	115H16	61.882	-136.455
KADRP	Little Castle Mountain				Mountain	106D11	64.493	-135.296
KADRS	Little Creek				Creek	115G06	61.471	-139.038
KADRT	Little Cultus Creek		Chinook	Bad, worthless	Creek	115G01	61.145	-138.166
KAHSH	Little Eldorado Gulch		Spanish	The golden one	Gulch	115O14	63.889	-139.310
KADRU	Little Fish Creek				Creek	117A01	68.232	-136.448
KADRV	Little Fish Hook Rapids				Rapids	105L08	62.460	-134.097
KADRY	Little Flat Creek				Creek	116O14	67.839	-139.405
KADSA	Little Fox Lakes				Lakes	105E05	61.345	-135.657
KADSB	Little Gem Gulch				Gulch	115O15	63.958	-138.905
KADSC	Little Gold				Locality	116C02	64.085	-141.000
KADSE	Little Gold Creek				Creek	116C02	64.037	-140.769
KADSG	Little Hyland River				River	105H09	61.637	-128.348
KADSH	Little Jimmy Lake				Lake	105A13	60.896	-129.719
KADSI	Little John Creek				Creek	115G01	61.060	-138.352
KAHZW	Little John Lake	Ts'oogot Choh Lake			Lake	115K10	62.597	-140.983
KADSJ	Little Kalzas Lake				Lake	105L13	62.958	-135.622
KADSK	Little Kalzas River				River	105L14	62.890	-135.471
KADSN	Little Moose River				River	105A05	60.343	-129.825
KADSO	Little Owls Mountain				Mountain	105I03	62.080	-129.278
KADSQ	Little Rancheria River		Spanish	Farm compound	River	105A04	60.203	-129.562
KADSR	Little Ridge				Ridge	105E04	61.056	-135.915
KADST	Little River				River	105D13	60.896	-135.691
KADSU	Little River				Locality	105E04	61.012	-135.780
KADSV	Little Salmon	Tánintsé Chú Dachäk			Locality	105L04	62.053	-135.683
KADSW	Little Salmon Lake	Chu Cho			Lake	105L02	62.187	-134.675
KADSY	Little Salmon Range				Range	105L07	62.274	-134.812
KADSZ	Little Salmon River	Tánintsé Chú			River	105L04	62.054	-135.667
KADTA	Little Sanpete Creek				Creek	115K02	62.093	-140.686
KADTC	Little Scurvy Creek				Creek	105B15	60.815	-130.582
KADTD	Little Sheep Creek				Creek	105L09	62.597	-134.441
KAHSI	Little Skookum Gulch				Gulch	115O14	63.926	-139.333

KADTE	Little South Klondike River				River	116A04	64.017	-137.779
KADTF	Little Squanga Lake		Athabaskan	Little (pygmy) whitefish	Lake	105C12	60.513	-133.784
KADTH	Little Teslin Lake		Tlingit		Locality	105C06	60.484	-133.454
KADTI	Little Teslin Lake		Tlingit		Lake	105C06	60.484	-133.399
KADTJ	Little Tom Lake				Lake	105A07	60.408	-128.787
KADTK	Little Twelve Mile Creek				Creek	115O13	63.994	-139.657
KADTL	Little Twelve Mile River				River	116B07	64.379	-138.995
KADTM	Little Violet Creek				Creek	105E08	61.415	-134.380
KADTN	Little Wind River				River	106E06	65.384	-135.441
KADTQ	Livingstone				Settlement	105E08	61.340	-134.346
KADTR	Livingstone Creek				Creek	105E08	61.346	-134.385
KADTT	Logan Glacier				Glacier	115C15	60.783	-140.500
KADTW	Logan Mountains				Mountains	105H10	61.699	-128.801
KADTU	Logan, Mount				Mount	115C09	60.567	-140.405
KADTZ	Logger Mountain				Mountain	116B08	64.308	-138.384
KADUA	Logjam Creek				Creek	105B04	60.000	-131.513
KADUC	Lokken Creek				Creek	105E15	61.943	-134.638
KADUD	Lokken, Mount	Tsâl Kîna			Mount	105E16	61.995	-134.404
KADUG	Lombard Pup				Pup	115O15	63.856	-138.878
KADUH	Lomond Creek				Creek	116A12	64.722	-137.532
KADUJ	Lomond Lake				Lake	116B16	64.802	-138.184
KADUR	Lone Moose Lake				Lake	116B09	64.728	-138.330
KADUS	Lone Mountain				Mountain	105L15	62.899	-134.913
KADUT	Lone Mountain				Mountain	116B06	64.389	-139.008
KADUU	Lone Mountain	Than Nàthà'ai			Mountain	116O05	67.292	-139.617
KADUV	Lone Pine Mountain				Mountain	115H16	61.938	-136.107
KADUX	Lone Tree Creek				Creek	105C07	60.277	-132.975
KADUL	Lonely Creek				Creek	105G03	61.229	-131.382
KADUM	Lonely Creek				Creek	115H14	61.958	-137.291
KAUDN	Lonely Dome				Dome	105M09	63.590	-134.460
KADUW	Loner Mountain				Mountain	105O12	63.538	-131.960
KBBRH	Lonesome Cutoff				Portage	105C10	60.694	-132.888
KADUY	Loney Creek				Creek	117D05	69.366	-139.538
KBBRI	Long Bar				Bar	105C07	60.374	-132.629
KADVA	Long Lake	Tthedâl Lake			Lake	105E02	61.114	-134.777
KADVB	Long Lake				Lake	115H07	61.348	-136.683
KAHPU	Long Lake Creek				Creek	105A15	60.952	-128.701
KADVC	Long Point				Point	115G07	61.273	-138.720
KADVD	Long's Creek				Creek	115F16	61.901	-140.228
KADVG	Lookout Hill				Hill	105B09	60.703	-130.185
KADVF	Lookout Mountain				Mountain	095C13	60.855	-125.952
KADVH	Loon Lakes				Lakes	105E01	61.166	-134.193
KADVI	Lootz Creek				Creek	095D03	60.138	-127.097

KADVJ	Lootz Lake				Lake	095D02	60.184	-126.890
KADVK	Lopez Point				Point	117D12	69.550	-139.214
KADVN	Lorne				Locality	105D07	60.311	-134.795
KADVO	Lorne, Mount				Mount	105D07	60.461	-134.704
KADVR	Los Angeles Creek				Creek	115O04	63.049	-139.527
KADVS	Lost Cache Creek				Creek	115B16	60.822	-138.444
KADVT	Lost Creek				Creek	105A01	60.183	-128.248
KADVU	Lost Horses Creek				Creek	115P14	63.934	-137.132
KADVX	Louis Creek				Creek	106E03	65.098	-135.160
KADVY	Louise Lake				Lake	115A11	60.532	-137.484
KADVZ	Louise Lake				Lake	105D11	60.702	-135.278
KADWB	Lovett Gulch				Gulch	116B03	64.019	-139.348
KADWC	Lovett Hill				Hill	116B03	64.025	-139.352
KADWD	Lowell Glacier				Glacier	115B08	60.300	-138.250
KADWG	Lower Canyon				Canyon	115F15	61.970	-140.552
KADWJ	Lower Hyland Lake				Lake	105H01	61.190	-128.234
KADWK	Lower Kathleen Lake				Lake	115A11	60.608	-137.228
KADWL	Lower Laberge				Settlement	105E06	61.393	-135.228
KADWO	Lower Sheep Creek	Tawé Híni Creek			Creek	105F06	61.480	-133.058
KADWP	Lower Syenite Lake				Lake	116B07	64.464	-138.730
KBAWN	Łu Ghą Dhāla		Southern Tutchone	Fishing place	Mountain	115A07	60.287	-136.927
KBBEZ	Łu Shāw Tsān Mān		Southern Tutchone	Big whitefish dropping lake	Lake	115H02	61.188	-136.949
KADWT	Lubbock River				River	105C04	60.028	-133.832
KADWU	Lucania, Mount				Mount	115F01	61.023	-140.465
KAHSJ	Lucky Creek				Creek	115O15	63.906	-138.721
KADWX	Lucky Joe Creek				Creek	115O12	63.574	-139.723
KADWY	Lucky Lake				Lake	095E06	61.499	-127.365
KBAUI	Łùh Najidikaii		Gwich'in	Mud was pushed up	Hill	116P07	67.299	-136.947
KAHQN	Lulu Creek				Creek	115O03	63.076	-139.181
KAIJL	Łútsāw Mān	Łútsaw Lake	Northern Tutchone	Small variety of jackfish lake	Lake	115I10	62.681	-136.741
KADXC	Lynx Creek				Creek	115G12	61.539	-139.897
KADXD	Lynx Creek				Creek	105M13	63.986	-135.862
KADXE	Lynx Dome				Dome	106D04	64.081	-135.669
KAIK	Łyó Ts'eda		Northern Tutchone		Creek	105E02	61.241	-134.615
KBACR	Łyó Ts'eda Chú		Northern Tutchone	Fish dirty water	Creek	105E10	61.667	-134.842
KADXF	Lyon Creek				Creek	105L07	62.356	-134.747

## M

CGNDB Key	Official Name	Alternate Name	Language	Translation	Feature Type	NTS Map	Latitude	Longitude
KADXH	Macaulay, Mount				Mount	115F02	61.210	-140.526
KADXJ	MacAuley Creek				Creek	105D03	60.052	-135.253

KADXL	Macauley Ridge				Ridge	115K07	62.343	-140.728
KADXK	MacAuley, Mount				Mount	105D03	60.005	-135.490
KADXM	MacDonald, Mount				Mount	105M04	63.150	-135.841
KADXN	MacDonald, Mount				Mount	106C10	64.726	-132.778
KADXU	Mack Fork				Fork	115O14	63.813	-139.053
KADXR	Mackenzie Bay				Bay	117D07	69.318	-137.587
KADXS	Mackenzie Delta				Delta	117A16	68.831	-136.743
KADXT	Mackenzie Mountains				Mountains	106B06	64.326	-131.480
KAD XV	Mackinnon Creek				Creek	115J04	62.076	-139.830
KAD XW	Mackintosh Creek				Creek	115H14	61.951	-137.292
KAD XX	Mackintosh Lake				Lake	115H10	61.579	-136.977
KAD XZ	Maclennan, Mount				Mount	115J12	62.727	-139.553
KAD YA	Maclennan, Mount				Mount	116B07	64.307	-138.577
KAD YC	Macmillan Pass				Pass	105O01	63.243	-130.034
KAD YE	Macmillan Range				Range	115I16	62.938	-135.918
KAD YG	Macmillan River				River	105L13	62.868	-135.898
KAD YI	MacRae				Community	105D10	60.640	-134.997
KAH SK	Magnet Gulch				Gulch	115O14	63.942	-139.345
KAD YM	Magpie Creek				Creek	115I04	62.224	-137.749
KAD YN	Magundy River				River	105L01	62.184	-134.361
KAD YO	Maiden Creek				Creek	116C07	64.386	-140.637
KAD YQ	Maisy May Creek				Creek	115O02	63.234	-138.815
KAD YS	Malamute Mountain				Mountain	115H08	61.288	-136.317
KAD YT	Malaspina, Mount				Mount	115C07	60.318	-140.572
KAD YV	Malcolm River				River	117D12	69.561	-139.602
KAD YX	Maloney Creek				Creek	115J01	62.014	-138.278
KAI HD	Män Ch'ela		Northern Tutchone	Lots of little lakes	Lakes	105E15	61.899	-134.800
KAI JS	Män Zin	Summit Lake	Northern Tutchone	See something long way	Lake	115P01	63.058	-136.311
KAD YY	Mancha Creek				Creek	117B09	68.660	-140.923
KAD YZ	Mandanna Creek				Creek	105L04	62.006	-135.794
KAD ZA	Mandanna Lake				Lake	105E13	61.919	-135.785
KAI BW	Mänh Ts'eeek		Upper Tanana	Long skinny lake	Lake	115K10	62.615	-140.974
KAD ZB	Manitoba, Mount				Mount	115C15	60.967	-140.805
KAD ZC	Manuel Creek				Creek	116P16	67.961	-136.448
KAD ZD	Maple Creek				Creek	115G05	61.419	-139.582
KAD ZE	Marble Creek				Creek	115A05	60.432	-137.822
KAD ZG	Margaret Lake				Lake	106E08	65.349	-134.499
KAD ZK	Marion Creek				Creek	105N03	63.154	-133.438
KAD ZL	Marion Creek				Creek	115N09	63.534	-140.455
KAD ZM	Mariposa Creek				Creek	115J15	62.991	-138.565
KAD ZN	Marjorie Lake				Lake	105J04	62.088	-131.966

KADZO	Marker Lake				Lake	105B10	60.512	-130.987
KADZP	Marl Creek				Creek	115A14	60.804	-137.494
KADZQ	Marmot Creek				Creek	105O14	63.779	-131.298
KADZS	Marmot Pass				Pass	105O15	63.902	-130.970
KADZV	Marsh Lake				Lake	105D08	60.473	-134.307
KADZU	Marsh Lake				Settlement	105D09	60.515	-134.332
KADZT	Marshall Creek				Creek	115A14	60.799	-137.341
KADZX	Marten Creek				Creek	116C07	64.353	-140.810
KADZY	Marten Lake				Lake	105A11	60.698	-129.408
KADZZ	Martens Lake				Lake	115H11	61.642	-137.372
KAEAC	Marth, Mount				Mount	116B16	64.998	-138.333
KAEAA	Martha Black, Mount				Mount	115A12	60.672	-137.623
KAEAD	Martin Creek				Creek	105E08	61.299	-134.331
KAEAE	Martin Gulch				Gulch	106D03	64.106	-135.244
KAEAF	Martin, Mount				Mount	095C01	60.129	-124.148
KAEAI	Mary Lake				Lake	105C12	60.665	-133.989
KAEAJ	Mary River				River	105C13	60.850	-133.929
KAEAK	Mascot Creek				Creek	115J16	62.785	-138.419
KAEAM	Mason Hill				Hill	116P05	67.409	-137.669
KAEAN	Mason Lake				Lake	116J07	66.405	-138.892
KAEAO	Mason Landing				Locality	105E07	61.425	-134.654
KAEAP	Matheson, Mount				Mount	105D02	60.045	-134.718
KAEAQ	Matson Creek				Creek	115N09	63.716	-140.194
KAEAS	Maunoir Butte				Butte	105E11	61.507	-135.068
KAEAT	Maxwell Creek				Creek	115B15	60.803	-138.548
KAEAU	Maxwell Glacier				Glacier	115B10	60.667	-138.600
KAEAV	Maxwell, Mount				Mount	115B10	60.746	-138.615
KAEAW	May Creek				Creek	105E08	61.268	-134.181
KAEAX	May Creek				Creek	115P10	63.705	-136.656
KAEAZ	May Lake				Lake	105B12	60.676	-131.616
KAEBJ	May Pup				Pup	115O15	63.944	-138.898
KAEAY	Mayfield Creek				Creek	105A01	60.000	-128.477
KAEB A	Mayo				Village	105M12	63.594	-135.898
KAEBE	Mayo Lake	Ts'agro Mān			Lake	105M14	63.762	-135.017
KAEBG	Mayo River	Tadzē Nyāk			River	105M12	63.589	-135.913
KBBSS	Mbay An	Lime Peak	Northern Tutchone	Sheep den	Peak	105E02	61.067	-134.890
KBABY	Mbò Chù		Northern Tutchone	Cutbank water	Creek	105E14	61.807	-135.003
KAEBL	McArthur Peak				Peak	115C09	60.610	-140.298
KAHUA	McArthur Range				Range	105M04	63.140	-135.666
KAEBM	McBride, Mount				Mount	115F08	61.295	-140.453
KAEBO	McCabe Creek	T'róshú Tegíya			Creek	115I10	62.525	-136.781
KAEBN	McCabe Creek				Locality	115I10	62.537	-136.767
KAEBP	McCann Hill				Hill	116C14	64.916	-141.000
KAEBR	McCleery, Mount				Mount	105C08	60.319	-132.037
KAEBU	McClintock Lake				Lake	105C12	60.588	-133.927
KAEBV	McClusky Lake				Lake	106D09	64.566	-134.427
KAEBY	McConnell Lake				Lake	105D07	60.449	-134.913

KAEBZ	McConnell Peak			Peak	105F08	61.313	-132.417
KAECA	McConnell River			River	105F07	61.281	-132.508
KAECB	McCoubrey, Mount			Mount	115F01	61.208	-140.074
KAECE	McCrimmon Creek			Creek	115O07	63.392	-138.764
KAECF	McCullum, Mount			Mount	116H05	65.469	-137.576
KAECG	McDade, Mount			Mount	115I02	62.111	-136.981
KAECH	McDonald Creek			Creek	105D02	60.125	-134.796
KAECJ	McDonald, Mount			Mount	105F04	61.079	-133.836
KAECM	McDougall Pass			Pass	116P09	67.716	-136.448
KAECN	McElfish Creek			Creek	115N10	63.614	-140.995
KAECO	McEvoy Creek			Creek	105G09	61.630	-130.287
KAECP	McEvoy Lake			Lake	105G16	61.802	-130.236
KAECQ	McFarland Range			Range	116A13	64.760	-137.759
KAECU	McGregor Creek			Creek	115I07	62.385	-136.574
KAECW	McGuinty Creek			Creek	115P08	63.477	-136.361
KAECX	McGuire, Mount			Mount	116P14	67.935	-137.361
KAECZ	McIntyre Creek			Creek	105D14	60.769	-135.089
KAEDA	McIntyre Creek			Creek	115P09	63.716	-136.112
KAEDB	McIntyre, Mount			Mount	105D11	60.625	-135.148
KAEDC	McIntyre, Mount			Mount	116B07	64.349	-138.690
KAEDF	McKay Gulch			Gulch	105M14	63.971	-135.194
KAEDG	McKay Gulch			Gulch	115O14	63.922	-139.223
KAEDH	McKay Hill			Hill	106D06	64.358	-135.390
KAEDI	McKay Lake			Lake	115O16	63.757	-138.040
KAEDJ	McKim Creek			Creek	105M15	63.964	-134.826
KAEDK	McKinley Creek			Creek	115H04	61.028	-137.847
KAEDL	McKinnon Creek			Creek	115O11	63.734	-139.080
KAEDM	McKinnon Lake			Lake	105A03	60.036	-129.311
KAEDN	McLagan Creek			Creek	115P09	63.685	-136.203
KAEDO	McLean Creek			Creek	106D06	64.409	-135.314
KAEDP	McLellan Creek			Creek	115F15	61.916	-140.861
KAEDS	McLeod Creek			Creek	105M14	63.904	-135.338
KAEDU	M'Clintock Lakes			Lakes	105D15	60.918	-134.510
KAEDW	M'Clintock River	Gyò Chúa Gēs Tū'è'		River	105D09	60.561	-134.489
KAEDV	M'Clintock, Mount			Mount	105D16	60.836	-134.066
KAEDX	McMillan Gulch			Gulch	105M14	63.913	-135.097
KAEDY	McMillan Lake			Lake	095D12	60.519	-127.920
KAEEC	McNeil Lake			Lake	105G05	61.329	-131.872
KAEEF	McNeil River			River	105F01	61.162	-132.293
KAEEE	McNeil, Mount			Mount	105D03	60.139	-135.450
KAEEED	McNeill Gulch			Gulch	105M14	63.902	-135.136
KAEEH	McParlon Creek			Creek	116I04	66.078	-137.926
KAEEI	McPherson Lake			Lake	105H13	61.903	-129.573
KAEEJ	McQuesten			Locality	115P11	63.555	-137.414
KAEEEM	McQuesten Lake	Et'on'yäk Mǎn		Lake	106D03	64.125	-135.320

KAEEN	McQuesten River				River	115P11	63.551	-137.445
KAEEP	McRae Creek				Creek	115P16	63.763	-136.179
KAEEQ	McTavish Lake				Lake	105A01	60.001	-128.404
KAEER	Meadow Creek				Creek	105C11	60.513	-133.356
KAEES	Meadow Gulch				Gulch	115O15	63.805	-138.899
KAEET	Meadowhead Creek				Creek	105M07	63.461	-134.994
KAEEU	Medrick Creek				Creek	115O16	63.967	-138.431
KAEEV	Meister Lake				Lake	105B08	60.327	-130.371
KAEEW	Meister River				River	105A06	60.322	-129.470
KAEEX	Melba Creek				Creek	115O10	63.620	-138.558
KAEFY	Meloy Creek				Creek	115J10	62.693	-138.806
KAEFD	Mendenhall Landing				Settlement	115A16	60.752	-136.049
KAEFG	Mendenhall River	Dú Chù			River	115A16	60.756	-136.044
KAEFH	Mendocina Creek	Tthekál Chú			Creek	105E08	61.443	-134.424
KAEFI	Menzie Creek				Creek	105L10	62.747	-134.536
KAEFJ	Menzie, Mount				Mount	105K12	62.730	-133.933
KAEFL	Merrice Creek				Creek	115I07	62.382	-136.582
KAEFM	Merrice Lake				Lake	115I07	62.293	-136.618
KAEFN	Merrill, Mount				Mount	095C02	60.126	-124.710
KAEFR	Mervyn, Mount				Mount	106C04	64.131	-133.839
KAIAO	Mésgâ T'oh Hill		Kaska	Raven's nest	Hill	105K01	62.018	-132.289
KAEFS	Metalline Creek				Creek	115G02	61.016	-138.722
KAEFU	Mica Creek				Creek	115I15	62.817	-136.568
KBBQS	Michel Vizheh		Gwich'in	Michel his cabin	Historic Site	116B10	64.744	-138.681
KAEFV	Michelle Creek				Creek	116A14	64.985	-137.153
KAEFW	Michie Creek				Creek	105D09	60.673	-134.473
KAEFX	Michie Lake				Lake	105D09	60.679	-134.174
KAEFY	Michie, Mount				Mount	105D09	60.506	-134.101
KAGEA	Mickey Creek				Creek	115K16	63.025	-140.287
KAGEB	Mickey Creek				Creek	116C07	64.395	-140.618
KAEGD	Middle Canyon				Canyon	105A06	60.442	-129.182
KAEGG	Midnight Dome				Dome	116B03	64.068	-139.396
KAEGL	Miles Canyon	Huyäninlin Kwäninlen			Canyon	105D11	60.662	-135.029
KAEGL	Miles Creek				Creek	115F15	61.945	-140.551
KAEGN	Miles Ridge				Ridge	115K02	62.019	-140.671
KAEGO	Milk Creek				Creek	105D08	60.325	-134.248
KAEGP	Millen, Mount				Mount	116P08	67.464	-136.408
KAEGQ	Miller Bay				Bay	105B12	60.591	-131.605
KAEGS	Miller Creek	Tòchik Tägé			Creek	105E07	61.365	-134.667
KAEGT	Miller Creek				Creek	115N15	63.988	-140.793
KAEGV	Miller Lake				Lake	105E07	61.328	-134.982
KAEGW	Miller, Mount				Mount	115I01	62.191	-136.423
KAEGX	Miller's Ridge				Ridge	115I02	62.120	-136.595
KAEHA	Millhaven Bay				Bay	105D02	60.107	-134.918
KAEHB	Millhaven Creek				Creek	105D02	60.112	-134.923
KAEHD	Mills Creek				Creek	115O07	63.439	-138.823

KAEHE	Milton, Mount				Mount	115I01	62.200	-136.253
KAEHJ	Miner River	Ch'inèetsii Njik			River	116J09	66.506	-138.416
KAEHH	Mineral Creek				Creek	115G10	61.590	-138.963
KAEHI	Mineral Hill				Hill	105D06	60.331	-135.232
KAEHK	Miners Range				Range	105E04	61.079	-135.599
KAEHL	Mines Creek				Creek	115G02	61.227	-138.594
KAEHM	Ministicoog Channel		Inuit	Missionary river	Channel	117A16	68.886	-136.564
KAEHN	Mink Creek				Creek	105G11	61.732	-131.337
KAEHO	Minnie Bell Creek				Creek	115O15	63.914	-138.539
KAEHZ	Mint Pup				Pup	115O15	63.937	-138.893
KAEHP	Minto				Locality	105D07	60.382	-134.821
KAEHQ	Minto				Locality	115I10	62.590	-136.870
KAEHS	Minto Bridge				Locality	105M12	63.702	-135.863
KAEHT	Minto Creek				Creek	105M12	63.702	-135.867
KAEHU	Minto Hill				Hill	105D07	60.393	-134.738
KAEHV	Minto Hill				Hill	105M14	63.941	-135.203
KAEHW	Minto Lake				Lake	115P09	63.685	-136.163
KAEHX	Minton Creek				Creek	115O07	63.420	-138.797
KAEHY	Minton Creek				Creek	115P16	63.772	-136.354
KAEIA	Miramichi Glacier				Glacier	115C15	60.901	-140.617
KAEIB	Mirror Creek				Creek	115K07	62.471	-140.896
KAEID	Mischenko Lakes				Lakes	116B02	64.054	-138.501
KAEIC	Mist Creek				Creek	105M01	63.148	-134.337
KAEIG	Mist Lake				Lake	105M01	63.217	-134.355
KAEIE	Mistake Mountain				Mountain	105E06	61.415	-135.391
KAEIH	Misty Creek				Creek	106B03	64.113	-131.185
KAEII	Misty Lake				Lake	106B03	64.179	-131.323
KAEIK	Moffat Glacier				Glacier	115F01	61.233	-140.033
KAEIL	Moffat, Mount				Mount	115F01	61.196	-140.041
KAEIN	Money Creek				Creek	105H05	61.414	-129.644
KAEIP	Monkey Creek				Creek	105D08	60.438	-134.324
KAEIR	Monolith, Mount				Mount	116B07	64.428	-138.528
KAHYJ	Monson Lake				Lake	105B03	60.173	-131.313
KAEIS	Monson, Mount				Mount	115I01	62.135	-136.404
KAEIU	Montague				Locality	115H16	61.819	-136.060
KAEIV	Montague Mountain				Mountain	115H16	61.852	-136.062
KAEIW	Montana Creek				Creek	105D02	60.062	-134.576
KAEIX	Montana Creek				Creek	115O10	63.698	-138.974
KAEIY	Montana Creek				Creek	116B04	64.014	-139.574
KAEJA	Montana Mountain				Mountain	105D02	60.058	-134.691
KAHSL	Monte Cristo Gulch				Gulch	115O14	63.956	-139.363
KAEJC	Montgomery Creek				Creek	116C07	64.308	-140.973
KAEJE	Monument Hill				Hill	105M14	63.943	-135.184
KAEJH	Mooney Creek				Creek	095C03	60.167	-125.061

KAEJI	Moore Creek			Creek	105B02	60.081	-130.746
KAEJJ	Moose Brook			Brook	105C04	60.206	-133.986
KAEJK	Moose Channel			Channel	117A16	68.861	-136.707
KAEJO	Moose Creek			Creek	115A15	60.809	-136.935
KAEJP	Moose Creek			Creek	105E08	61.282	-134.313
KAEJQ	Moose Creek			Creek	105F05	61.477	-133.519
KAEJR	Moose Creek			Creek	115F15	61.903	-140.602
KAEJS	Moose Creek			Creek	115K16	62.836	-140.098
KAEJT	Moose Creek			Creek	115P11	63.501	-137.035
KAEJU	Moose Creek			Creek	116C07	64.279	-141.000
KAEKF	Moose Lake			Lake	105M01	63.179	-134.123
KAEKG	Moose Lake			Lake	116I01	66.207	-136.441
KAEKI	Moose Plateau			Plateau	105M01	63.226	-134.185
KAEKJ	Moose Pond			Pond	105A01	60.001	-128.427
KAEKK	Moose River			River	105L15	62.992	-134.731
KAEJV	Moosehide			Locality	116B03	64.094	-139.437
KAEJW	Moosehide Creek			Creek	116B03	64.093	-139.437
KAEJX	Moosehide Hills			Hills	116B03	64.182	-139.406
KAEKA	Moosehorn Creek			Creek	115O06	63.388	-139.249
KAEKC	Moosehorn Range			Range	115N02	63.103	-140.976
KAEKR	Mooseskin Rock			Rock	115I15	62.837	-136.862
KAEKT	Moraine Lake			Lake	115A15	60.952	-136.763
KAEKU	Moraine Mountain			Mountain	105L07	62.458	-134.870
KAEKV	Morin, Mount			Mount	105D01	60.013	-134.309
KAEKW	Morley Bay			Bay	105C02	60.103	-132.542
KAEKX	Morley Lake			Lake	105C01	60.033	-132.076
KAELA	Morley River			Locality	105C01	60.010	-132.161
KAELB	Morley River			River	105C01	60.095	-132.496
KAEKZ	Morley, Mount			Mount	105C01	60.092	-132.201
KAELD	Morris Lake			Lake	105B05	60.446	-131.667
KAELE	Morrison Creek			Creek	105D06	60.349	-135.154
KAELE	Morrison Creek			Creek	115P16	63.831	-136.099
KAELG	Morrison Creek			Creek	116B02	64.088	-138.507
KAELH	Morrison, Mount			Mount	115H16	61.986	-136.302
KAELI	Morrison, Mount			Mount	116C10	64.720	-140.929
KAELK	Moses Hill			Hill	116P07	67.321	-136.811
KAELL	Mosquito Creek			Creek	105D01	60.227	-134.002
KAELM	Mosquito Creek			Creek	115N15	63.965	-140.853
KAELN	Mosquito Gulch			Gulch	115O14	63.968	-139.325
KAELO	Mosquito Hill			Hill	105D07	60.456	-134.968
KAELP	Moss Lake			Lake	105F01	61.233	-132.191
KAELQ	Motherall Creek			Creek	115A02	60.206	-136.981
KAELV	Mount Wood Glacier			Glacier	115F07	61.317	-140.583
KAELR	Mountain Creek			Creek	106E14	65.908	-135.088
KAELS	Mountain Creek			Creek	117C01	69.073	-140.449
KAELW	Mouse Creek			Creek	116A07	64.460	-136.953

KAELY	Mud Creek				Creek	105M12	63.709	-135.907
KAEMA	Mud Lake				Lake	105G03	61.127	-131.290
KAEMB	Mule Hill				Hill	105D06	60.350	-135.224
KAEMC	Mullins Creek				Creek	105D08	60.326	-134.279
KAEMD	Mummie Pup				Pup	115O15	63.851	-138.830
KAEMH	Munntiger Lake		Southern Tutchone	Round lake	Lake	115A15	60.990	-136.649
KAEMI	Munroe Creek				Creek	105D03	60.052	-135.023
KAEMJ	Munroe Lake				Lake	105D03	60.025	-135.010
KAEMK	Munson Creek				Creek	105B03	60.176	-131.278
KAEMO	Murphy, Mount				Mount	105C13	60.998	-133.591
KAEMQ	Murray Creek				Creek	115G12	61.593	-139.674
KAEMT	Murray Creek				Creek	115I01	62.152	-136.371
KAEMU	Murray Creek				Creek	105N14	63.755	-133.374
KAEMV	Murray Lake				Lake	105D10	60.547	-134.928
KAEMW	Murray, Mount				Mount	105A15	60.892	-128.819
KAEMX	Mush Creek				Creek	115A06	60.301	-137.490
KAEMY	Mush Lake				Lake	115A06	60.303	-137.455
KAEMZ	Muskeg Creek				Creek	117B16	68.856	-140.461
KAENA	Muskrat Creek				Creek	105C11	60.544	-133.410
KAENC	Muskrat Lake				Lake	105C11	60.593	-133.200
KAEND	Mussell Glacier				Glacier	115C10	60.700	-140.907
KAENE	Mye, Mount	Ddhāl Jāt			Mount	105K06	62.312	-133.101

## N

CGNDB Key	Official Name	Alternate Name	Language	Translation	Feature Type	NTS Map	Latitude	Longitude
KBAFJ	Naa Héeni Tlein		Tlingit	Big nation river	River	105C10	60.776	-132.955
KBBFT	Nâat'ók	Nàach'ù'	Northern Tutchone		Mountain	115F16	61.988	-140.094
		Nach'it'òk						
KBARX	Nachijii	Sharp Mountain	Gwich'in	Rockslide	Mountain	116O02	67.194	-138.703
KAENH	Nadaleen Mountain				Mountain	106C06	64.253	-133.041
KAENI	Nadaleen Range				Range	106C03	64.205	-133.102
KAENJ	Nadaleen River				River	105N13	63.963	-133.665
KBAMQ	Nadiinlaih		Gwich'in	Waterfall	Falls	106L13	66.979	-135.772
KAHZS	Nàgas'ê X'âyí	Fox Point	Tlingit	Fox point	Point	105C02	60.179	-132.799
KAIC	Nágét Ddhāl		Northern Tutchone		Mountain	105E08	61.255	-134.369
KBBNO	Nah'aai Ddhàa		Gwich'in	Bushman mountains	Range	116H08	65.480	-136.411
KBBQT	Nah'aai Ddhàa Tat		Gwich'in	Bushman mountains	Range	116H08	65.480	-136.411
KBBRJ	Naheena Tlein		Tlingit		Slough	105C10	60.711	-132.894
KAENN	Nahoni Range				Range	116G11	65.707	-139.360
KBADE	Náhye Mān	Tresidder Lake	Northern Tutchone	Wolverine lake	Lake	115P08	63.469	-136.247
KBADF	Náhye Mān Tegíya	Tresidder Creek	Northern Tutchone	Wolverine lake creek	Creek	115P08	63.485	-136.240
KAIEZ	Natasin River	Nisutlin River	Tlingit	Sneaking down or calm waters	River	105C02	60.232	-132.568
KBBRK	Nande		Tlingit		Lake	105C07	60.486	-132.644
KAENQ	Nansen Creek				Creek	115H14	61.980	-137.199

KAENR	Nansen Creek Trail				Trail	115I02	62.102	-136.693
KAENS	Nansen, Mount				Mount	115I03	62.106	-137.303
KBADX	Nant'aani Héeni		Tlingit	Wing of river	Creek	105C02	60.227	-132.592
KBAEP	Nant'aani wát		Tlingit	Wing of river	Bay	105C02	60.228	-132.591
KAENU	Narchilla Brook		Kaska		Brook	105H13	61.851	-129.608
KAENW	Nares Lake				Lake	105D02	60.163	-134.663
KAENX	Nares Mountain				Mountain	105D02	60.189	-134.590
KAENY	Nares River				River	105D02	60.147	-134.629
KAHQO	Narrow Gulch				Gulch	115O03	63.092	-139.297
KAENZ	Narrow Lake				Lake	105N08	63.482	-132.039
KAEOA	Narrow Lake				Lake	105M07	63.331	-134.564
KAEOB	Narrows Lake				Lake	105C02	60.006	-132.641
KAEOC	Nash Creek				Creek	106D09	64.581	-134.492
KAIJT	Nåtase Hîn	Narrows on Nares Lake	Tlingit/ Tagish	Fish camp in narrows between the lakes	Narrows	105D02	60.164	-134.708
KAEOF	Natazhat Glacier				Glacier	115F10	61.567	-140.900
KAEOG	Nation River				River	116F10	65.514	-141.000
KBBSO	Nat'at Khaditree	Cranberry Hill	Gwich'in		Hill	116O08	67.323	-138.213
KBAHU	Nây.a		Athabaskan	Mountain in place	Mountain	105F01	61.154	-132.077
KAEOH	Naystayo Lake		Tlingit		Lake	105C03	60.083	-133.372
KAEOI	Nayton Creek			Glacier fed creek	Creek	115A14	60.796	-137.324
	Ndak Haii Juuk'an Adaniinlaii Gwichoo		Gwich'in	Burning through big	River	116I02	66.163	-136.664
KBBPA	Ndàk Nàhdàl'aii Njik	Three Cabin Creek	Gwich'in	Back water flowing around creek	Creek	106L15	66.883	-134.988
KAHQP	Neebur Gulch				Gulch	115O03	63.108	-139.271
KBBPB	Neech'eelùk Njik	Neechee Luk Creek	Gwich'in	Lake whitefish creek	Creek	106L15	66.893	-134.988
KBBQH	Neech'eelùk Tshik		Gwich'in	Lake whitefish at the mouth of	River Mouth	106L15	66.893	-134.988
KBBPC	Neech'eelùk Vàn	Neechee Luk Lake	Gwich'in	Lake whitefish its lake	Lake	106L15	66.895	-134.867
KBASY	Ne'edilee		Gwich'in	(Fish) spawning place	Fishing Hole	106L13	66.852	-135.873
KAEOL	Needle Mountain				Mountain	105D07	60.346	-134.961
KAEOM	Needle Rock				Rock	115I16	62.821	-136.218
KAEON	Needlerock Creek				Creek	115I16	62.807	-136.214
KBAGO	Néghā Tsí'		Kaska	Wolverine head	Mount	105K12	62.542	-133.821
KAI DV	Nēghai Vàn		Gwich'in	Frog lake	Lake	116N16	67.991	-140.107
KAIEC	Nèhtrùh Vavàn		Gwich'in	Wolverine lake	Lake	116O14	67.899	-139.489
KBACB	Nékhádlin		Northern Tutchone		Mountain	105E15	61.789	-134.870
KBACO	Nekhū		Southern Tutchone	Raft	Narrows	115A08	60.479	-136.133
KBACA	Nététth'ät		Northern Tutchone		Mountain	105E14	61.844	-135.031
KAEQO	Nello Creek				Creek	116A07	64.256	-136.967

KAEOS	Nelson Creek				Creek	105M10	63.622	-134.750
KAEOV	Nelson Glacier				Glacier	115C15	60.983	-140.867
KAEOX	Nelson Ridge				Ridge	105M09	63.647	-134.319
KAEOY	Nesham Glacier				Glacier	115F07	61.383	-140.850
KAEPB	Nesketahin		Tlingit	Water goes under rocks	Locality	115A03	60.131	-137.059
KAEPC	Nesketahin Lake		Tlingit	Water goes under rocks	Lake	115A03	60.176	-137.078
KAEPD	Netro Mountain		Gwich'in		Mountain	116H03	65.158	-137.279
KAPEI	Nevada Creek				Creek	115O15	63.798	-138.608
KAPEM	Nevin, Mount				Mount	115A01	60.000	-136.170
KAEPN	New Brunswick, Mount				Mount	115C15	60.929	-140.657
KAEPQ	New Crossing				Crossing	115P11	63.505	-137.171
KAEPY	New Zealand Creek				Creek	115O10	63.712	-139.000
KAEPN	Newbauer Creek				Creek	115I03	62.031	-137.208
KAEPW	Newfoundland, Mount				Mount	115C15	60.928	-140.669
KAEPX	Newton Glacier				Glacier	115C07	60.283	-140.717
KAEPX	Newton, Mount				Mount	115C07	60.323	-140.874
KAEPZ	Niakolik Point		Inuvialuktun	Head point	Point	117D03	69.249	-138.491
KAEQB	Nickel Creek				Creek	115G06	61.462	-139.472
KAEQD	Niddery Lake				Lake	105O06	63.290	-131.347
KAEQL	Nihtal Git Creek		Gwich'in	Glacier creek	Creek	106E15	65.979	-134.592
KBBPR	Nihtal Gyt Vàn	Turner Lake	Gwich'in	Ice freeze/thaw overflow lakes	Lakes	106L01	66.181	-134.264
KBBSC	Nihtavan Diniintlee		Gwich'in	Lakes are lined up like a chain	Lakes	106F15	65.961	-132.534
KAICC	Njì'jì'		Upper Tanana	Game lookout hill	Hill	115K10	62.503	-140.861
KAICA	Njì'jì' Lake		Upper Tanana	Game lookout lake	Lake	115K07	62.496	-140.847
KAEQM	Ninemile Creek				Creek	115O14	63.795	-139.409
KAEQO	Nines Creek				Creek	115G02	61.207	-138.654
KAEQQ	Nipple Mountain				Mountain	105H06	61.379	-129.257
KAEQR	Nisling Range				Range	115G15	61.869	-138.530
KAEQS	Nisling River				River	115J06	62.463	-139.485
KAEQT	Nisutlin Bay	Natasin Gèyi Tà	Tlingit		Bay	105C02	60.211	-132.569
KAEQU	Nisutlin Bay Inlet		Tlingit	Sneaking down or calm waters	Inlet	105C02	60.181	-132.651
KAEQV	Nisutlin Lake		Tlingit	Sneaking down or calm waters	Lake	105F01	61.096	-132.114
KBAQM	Njuu Choo		Gwich'in		Hill	116J07	66.434	-138.529
KBBPD	Njuu Ghàzrii	Zralrii Island	Gwich'in	Island dark coloured (from being thickly timbered)	Island	106L10	66.740	-134.735
KAERF	No Name Creek				Creek	116B03	64.145	-139.489
KAETT	No Sheep Creek				Creek	115A14	60.978	-137.245
KAEQY	Noble Creek				Creek	116B03	64.161	-139.252
KAERA	Nogold Creek				Creek	105M06	63.433	-135.105
KAERB	Nogold Plateau				Plateau	105M03	63.248	-135.305
KAERC	Noisy Creek	Zhi'dahnuu Njik			Creek	106E15	65.879	-134.933
KAERD	Nokudsay Lake		Tlingit	Fox lake	Lake	105C04	60.132	-133.607

KAERE	Nolan, Mount				Mount	115N15	63.987	-140.610
KAERI	Nordenskiold River	Tsālnjik Chú			River	115I01	62.102	-136.302
KAERL	Nordling Creek				Creek	116B02	64.142	-138.535
KAERO	North Bear Creek				Creek	115P10	63.641	-136.599
KAERP	North Big Salmon River	Ēne Chú			River	105E15	61.762	-134.614
KAHPV	North Branch Creek				Creek	105H01	61.021	-128.436
KAERR	North Cache Creek	Hyssop Viteetshik			Creek	116B16	64.950	-138.252
KAERT	North Canyon				Canyon	105D02	60.038	-134.630
KAERU	North Crooked Creek				Creek	115P07	63.260	-136.509
KAESI	North Fork Mountain				Mountain	116B09	64.531	-138.307
KAESK	North Fork Pass				Pass	116B09	64.572	-138.260
KAESN	North Gemini				Peak	115F07	61.320	-140.805
KAESO	North Henderson Creek				Creek	115O06	63.378	-139.336
KAESQ	North Klondike Range				Range	116B07	64.311	-138.730
KAESR	North Klondike River				River	115O15	63.962	-138.692
KAEST	North Ladue River				River	115N07	63.262	-140.876
KAESU	North Lakes				Lakes	105G07	61.399	-130.571
KAESW	North Macmillan River				River	105N03	63.044	-133.301
KAESX	North McQuesten River				River	115P16	63.836	-136.326
KAHPW	North Moose Creek				Creek	105H08	61.273	-128.272
KAESZ	North Rackla River				River	106C05	64.354	-133.813
KAIIN	North River				River	105G01	61.066	-130.404
KAETD	North Rock Creek				Creek	116B03	64.212	-139.024
KAETE	North Rosebud Creek				Creek	115P04	63.191	-137.726
KAETF	North Russell Creek				Creek	105N03	63.065	-133.367
KAETG	North Star Creek				Creek	105M13	63.884	-135.831
KAETH	North Stewart River				River	106B04	64.101	-131.733
KAETL	North Walkers Fork				Fork	116B04	64.049	-139.705
KAERW	Northern Creek				Creek	105F13	61.848	-133.976
KAERX	Northern Lake	K'ènlū			Lake	105F12	61.733	-133.806
KAETO	Northwest, Mount				Mount	115C15	60.981	-140.968
KAETS	Northwind Lakes				Lakes	105B07	60.289	-130.881
KAHSP	Not Much Gold Creek				Creek	115O15	63.970	-138.989
KAETX	Not Much Gold Gulch				Gulch	115O15	63.964	-138.997
KAETW	Nothlah Hill		Gwich'in	Little hill	Hill	116O11	67.630	-139.277

KAETY	Nova Scotia, Mount				Mount	115C16	60.931	-140.490
KBACZ	Nu Náhelin(g)	Big Island	Northern Tutchone	Island water flowing (around)	Island	105M12	63.609	-135.773
KAETZ	Nugget Gulch				Gulch	115O14	63.875	-139.306
KAEUB	Nukon Creek		Gwich'in		Creek	116P04	67.067	-137.660
KAEUC	Nunaluk Spit		Inuktitut	Old ground	Spit	117D12	69.576	-139.665
KAEUE	Nuntaea Creek		Southern Tutchone		Creek	115G11	61.707	-139.271
KAI IQ	Nûsgu Hîni	Wolverine Creek	Tlingit	Wolverine creek	Creek	105B12	60.536	-131.724
KAIIP	Nûsgu Xhâdi	Wolverine Lake	Tlingit	Wolverine fish lake	Lake	105B12	60.553	-131.725
KAEUF	Nuska Lake		Tlingit	Wolverine lake	Lake	105C03	60.098	-133.382
KAEUG	Nutzotin Mountains		Upper Tanana	After the Nutzotin people	Mountains	115F15	61.936	-140.857
KBBPK	Nyahsrii	Nasrii Hill	Gwich'in	Barren hill	Hill	106L10	66.654	-134.980
KBBPE	Nyahsrii Njik	Nasrii Creek	Gwich'in	Barren creek	Creek	106L14	66.830	-135.025
KBAVB	Nyahsrii Tshik		Gwich'in		River Mouth	106L14	66.821	-135.027

O

CGNDB Key	Official Name	Alternate Name	Language	Translation	Feature Type	NTS Map	Latitude	Longitude
KAEVC	O.K. Creek				Creek	116B04	64.024	-139.523
KAEUK	Oake Creek				Creek	105B07	60.343	-130.592
KAEUM	O'Brien Creek				Creek	115K09	62.641	-140.064
KAEUO	O'Brien Range				Range	116A05	64.334	-137.901
KAEUQ	Observation Mountain				Mountain	115B15	60.825	-138.699
KAEUS	Officer Creek				Creek	116A03	64.218	-137.144
KAEUT	Ogilvie				Locality	115O12	63.559	-139.738
KAEUV	Ogilvie Creek				Creek	105E06	61.390	-135.283
KAEUW	Ogilvie Glacier				Glacier	115C10	60.733	-140.814
KAEUX	Ogilvie Mountains				Mountains	116B09	64.593	-138.432
KAEUZ	Ogilvie River				River	116H14	65.856	-137.254
KAEVA	Ogilvie Valley				Valley	105E06	61.416	-135.313
KBBQI	Ok Chi'			Eddy at the head	Eddy	106L15	66.803	-134.906
KBBQJ	Ok Choo		Gwich'in	Eddy big	Eddy	106L15	66.803	-134.906
KAEVD	Okpioyuak Creek		Inuit		Creek	117D05	69.376	-139.505
KAEVE	Old Cabin Creek				Creek	105O12	63.706	-131.669
KAEVF	Old Crow				Settlement	116O12	67.569	-139.833
KAEVH	Old Crow Flats	Van Tat			Flats	117A04	68.038	-139.857
KAEVK	Old Crow Range				Range	116N10	67.660	-140.607
KAEVL	Old Crow River				River	116O12	67.581	-139.800
KAEVO	Old Gold Creek				Creek	105B15	60.958	-130.766
KAEVP	Old Lady Lake				Lake	105D02	60.002	-134.570
KAEVQ	Old Pass Creek				Creek	105M06	63.394	-135.280
KAEVR	Old Robert Creek				Creek	106L14	66.934	-135.118
KAEVS	Old Trail Creek				Creek	115P05	63.442	-137.819

KAEVT	Olgie Lake	Dū Néstlōn Lake			Lake	105K01	62.107	-132.484
KAEVU	Olier Creek				Creek	115O15	63.760	-138.590
KAEVV	Olive Gulch				Gulch	106D04	64.035	-135.788
KAEVW	Oliver Creek				Creek	115P15	63.776	-136.526
KAEVX	Oliver Wheeler, Mount				Mount	115F01	61.199	-140.142
KAEVY	One Eighty Lake				Lake	116A06	64.351	-137.389
KAEVZ	O'Neil Gulch				Gulch	115O14	63.906	-139.241
KAEWB	Onion Creek				Creek	115J02	62.194	-138.962
KAHSQ	Onion Creek				Creek	115A03	60.099	-137.390
KAEWC	Onion Lake				Lake	115A03	60.095	-137.423
KAEWD	Ontario Creek				Creek	115O15	63.928	-138.883
KAHSR	Ontario Gulch				Gulch	115O15	63.944	-138.962
KAEWE	Ontario, Mount				Mount	115C15	60.969	-140.740
KAEWF	Open Creek				Creek	105E02	61.239	-134.603
KAEWG	Ophir Creek				Creek	115O14	63.774	-139.344
KAEWI	Orca Cove				Cove	117D12	69.563	-139.261
KAEWJ	Orchay Lakes				Lakes	105K02	62.132	-132.720
KAEWK	Orchay River				River	105K02	62.115	-132.912
KAEWL	Orchie Lake				Lake	105J04	62.148	-131.867
KAHSS	Oro Grande Gulch				Gulch	115O14	63.884	-139.272
KAEWN	Ortell Creek				Creek	105N14	63.992	-133.047
KAEWO	Ortell Lake				Lake	106C02	64.040	-132.850
KAEWR	Ortell's Crossing				Crossing	115P16	63.816	-136.388
KAEWV	Osborn Point				Point	117D12	69.517	-139.096
KAEWU	Osborn, Mount				Mount	116F15	65.764	-140.837
KAEWW	Oscar Creek				Creek	105A10	60.641	-128.826
KAEWX	Oscar Lake				Lake	105A10	60.735	-128.787
KAEWY	Osgoode, Mount				Mount	105N01	63.002	-132.476
KAEXA	Ostberg Creek				Creek	115G01	61.196	-138.483
KAHPX	Ostensibility Creek				Creek	105H09	61.579	-128.314
KAEXB	Ottawa Glacier				Glacier	115C15	60.983	-140.733
KAEXC	Ottawa Mountain				Mountain	105E05	61.280	-135.838
KAEXD	Otter Creek				Creek	095D06	60.374	-127.096
KAEXE	Otter Creek				Creek	105J06	62.464	-131.321
KAEXF	Otter Falls				Falls	115H02	61.082	-136.995
KAEXJ	Otter Lake				Lake	105J08	62.493	-130.421
KAEXM	Outfitter Lake				Lake	116B16	64.880	-138.261
KAEXN	Outlet Hill				Hill	115G06	61.458	-139.081
KAEXP	Outpost Mountain				Mountain	115B16	60.943	-138.362
KAEXQ	Outrider Mountain				Mountain	116B08	64.448	-138.177
KAEXT	Owl Creek				Creek	105M14	63.755	-135.119

**P**

CGNDB Key	Official Name	Alternate Name	Language	Translation	Feature Type	NTS Map	Latitude	Longitude
KAEXY	Pack Saddle Pass				Pass	116B08	64.404	-138.105

KAEXW	Packard Point			Point	105C14	60.970	-133.053
KAEXX	Packers Mountain			Mountain	105E13	61.837	-135.525
KAEXZ	Page Creek			Creek	117C08	69.481	-140.956
KAEYA	Page, Mount			Mount	117C08	69.341	-140.894
KAEYB	Paint Mountain			Mountain	115A14	60.866	-137.447
KAEYC	Palmer Lake			Lake	116I01	66.149	-136.403
KAEYG	Panorama Ridge			Ridge	115F01	61.241	-140.135
KAEYI	Paradise Creek			Creek	115P09	63.694	-136.132
KAEYJ	Parallel Creek			Creek	115P07	63.417	-136.883
KAEYK	Parent Creek			Creek	105M14	63.841	-135.455
KAEYL	Paris			Locality	115O15	63.816	-138.649
KAEYM	Park Creek			Creek	115A12	60.604	-137.845
KAEYO	Parker Creek			Creek	116A04	64.018	-137.890
KAEYQ	Partridge Creek			Creek	105B03	60.000	-131.316
KAEYS	Partridge Creek			Creek	105D03	60.237	-135.129
KAEYU	Partridge Creek			Creek	115P12	63.591	-137.536
KAEYV	Partridge Lake			Lake	105D03	60.005	-135.230
KAEYW	Partridge Pass			Pass	105D03	60.201	-135.061
KAEYX	Partridge River			River	105D03	60.040	-135.166
KAEYY	Pass Creek			Creek	105B03	60.000	-131.420
KAEYZ	Pass Creek			Creek	115A02	60.148	-136.817
KAEZA	Pass Creek			Creek	105L08	62.453	-134.241
KAEZB	Pass Mountain			Mountain	106C12	64.514	-133.626
KAEZC	Pass Peak			Peak	105F10	61.569	-132.831
KAEZD	Pat Lake			Lake	116H02	65.096	-136.653
KAEZE	Pat Murphy Creek			Creek	115N15	63.930	-140.939
KAEZG	Patrol Range			Range	116B15	64.754	-138.977
KAEZK	Patterson Range			Range	106D02	64.048	-134.626
KAEZH	Patterson, Mount			Mount	115F01	61.159	-140.118
KAEZI	Patterson, Mount			Mount	105F13	61.942	-133.862
KAEZJ	Patterson, Mount			Mount	106D02	64.071	-134.658
KAEZL	Pattison Creek			Creek	115J10	62.506	-138.766
KAEZM	Pattison, Mount			Mount	115J07	62.475	-138.569
KAEZN	Patton Gulch			Gulch	115J10	62.741	-138.873
KAEZO	Patton Hill			Hill	115J10	62.731	-138.843
KAEZQ	Pauline Cove			Cove	117D11	69.573	-138.929
KAEZS	Pear Lake			Lake	116N07	67.265	-140.797
KAEZT	Peasoup Creek			Creek	116B08	64.278	-138.485
KAEZV	Peat Lake			Lake	117A15	68.919	-137.390
KAEZU	Peatbog Creek			Creek	117D03	69.075	-138.680
KAEZW	Pebble Creek			Creek	116P02	67.171	-136.950
KAEZX	Pedlar Creek			Creek	115J15	62.874	-138.780
KAFAA	Peel River			River	106L15	67.000	-134.984
KAFAF	Pelly Crossing			Settlement	115I15	62.825	-136.572
KAFAG	Pelly Lakes			Locality	105J01	62.058	-130.242
KFAFH	Pelly Lakes			Lakes	105J01	62.063	-130.281
KAFAI	Pelly Mountains			Mountains	105F12	61.691	-133.520
KAFAM	Pelly River	Ts'ekínyäk Chú		River	115I14	62.780	-137.338

KAFAN	Pelmac Ridge			Ridge	105L13	62.829	-135.659
KFAFO	Penape Lake			Lake	105N13	63.754	-133.812
KAFAP	Pennycook Creek			Creek	105D08	60.256	-134.269
KAFAP	Pepin Creek			Creek	116B03	64.157	-139.223
KAFAR	Perkins Creek			Creek	105D07	60.339	-134.999
KAFAS	Perkins, Mount			Mount	105D06	60.336	-135.103
KFAFW	Perthes Point			Point	105D01	60.145	-134.455
KAFAX	Peters Lake			Lake	105B12	60.603	-131.726
KAFAY	Peters, Mount	Ddhäl Tsäla		Mount	105E08	61.371	-134.493
KAFBB	Phelps, Mount			Mount	106F04	65.064	-133.938
KAFBC	Philip Creek			Creek	117A14	68.892	-138.609
KAFBD	Philip Gulch			Gulch	106D03	64.081	-135.075
KAFBE	Phillips Bay			Bay	117D06	69.269	-138.502
KAFBF	Pickhandle Lake			Lake	115F16	61.926	-140.325
KAHPY	Piggott Creek			Creek	105H09	61.646	-128.332
KAFBG	Pigue Creek			Creek	115P12	63.588	-137.753
KAFBH	Pike Lake			Lake	105C03	60.134	-133.363
KAFBI	Pike, Mount			Mount	105I04	62.178	-129.646
KAFBJ	Pillage Point			Point	117A16	68.863	-136.725
KAFBK	Pilot Creek			Creek	105E03	61.113	-135.334
KAFBM	Pilot Mountain			Mountain	105E04	61.027	-135.537
KAFBP	Pine Creek			Creek	115A13	60.763	-137.597
KAFBQ	Pine Creek			Creek	115N09	63.581	-140.403
KAFBS	Pine Lake			Lake	105B02	60.125	-130.927
KAFBT	Pine Lake			Lake	115A14	60.818	-137.449
KAFBV	Pingpong Creek			Creek	105M14	63.781	-135.335
KAFBW	Pinguicula Creek			Creek	106C12	64.712	-133.594
KAFBX	Pinguicula Lake			Lake	106C11	64.689	-133.411
KAHQQ	Pinnacle Gulch			Gulch	115O03	63.062	-139.141
KAFBY	Pinnacle Peak			Peak	115B07	60.461	-138.976
KAFCB	Pinto Creek			Creek	115O12	63.521	-139.991
KAFCF	Pirate Creek			Creek	115A03	60.057	-137.139
KAFCG	Pirate Creek			Creek	115P05	63.428	-137.758
KAFCH	Pirate Mountain			Mountain	115P06	63.329	-137.260
KAFCI	Pisa Mountain	Adagingé Shà		Mountain	105F03	61.126	-133.423
KAFCL	Pistol Lake			Lake	116B16	64.868	-138.166
KAFCL	Pitts, Mount			Mount	115I12	62.578	-137.594
KAFCN	Placid, Mount			Mount	105G05	61.299	-131.716
KAFCS	Plate Creek			Creek	105B03	60.042	-131.005
KAFCC	Plateau Lake			Lake	105B06	60.478	-131.201
KAFCR	Plateau Mountain			Mountain	105N04	63.102	-133.929
KAFCT	Platinum Gulch			Gulch	106D04	64.020	-135.836
KAFCW	Pleasant Creek			Creek	116F02	65.165	-141.000
KAFCX	Pleasant Lake			Lake	105F11	61.635	-133.389
KAFCY	Pleasant Lake			Lake	105N10	63.538	-132.968
KAFDZ	Plug Creek			Creek	115A04	60.033	-137.917
KAFDC	Poker Creek			Creek	116C02	64.058	-141.000
KAFDE	Polecat Lake			Lake	115H11	61.683	-137.491

KAFDH	Police Creek			Creek	106D06	64.410	-135.325
KAFDJ	Polley Hill			Hill	116I15	66.855	-136.670
KAFDK	Pond Creek			Creek	115A16	60.751	-136.256
KAFDM	Pony Creek			Creek	105F11	61.598	-133.083
KAFDN	Pool Creek			Creek	095C05	60.382	-125.574
KAFDO	Pooly Canyon			Canyon	105D02	60.032	-134.613
KAFDP	Pooly Creek			Creek	105D02	60.026	-134.611
KAFDQ	Popcornfish Lake			Lake	106F05	65.466	-133.804
KAFDR	Poplar Lake			Lake	115H12	61.637	-137.540
KAFDS	Porcupine Creek			Creek	105B02	60.074	-130.836
KAFDT	Porcupine Creek			Creek	105A13	60.773	-129.912
KAFDU	Porcupine Creek			Creek	105F15	61.840	-132.962
KAFDV	Porcupine Creek			Creek	115O07	63.299	-138.588
KAFDW	Porcupine Creek			Creek	117C01	69.186	-140.286
KAFDX	Porcupine Gulch			Gulch	105M14	63.914	-135.495
KAFDY	Porcupine Hill			Hill	116C07	64.444	-140.734
KAFEG	Porcupine River	Ch'òdènjik		River	116N07	67.407	-141.000
KAFEC	Porcupine, Ramparts of the			Ramparts	116N07	67.446	-140.699
KAFEJ	Porphyry Mountain			Mountain	105E13	61.861	-135.986
KAFEK	Porphyry Peak			Peak	115H12	61.686	-137.746
KAHOZ	Porsild Creek			Creek	115A01	60.123	-136.100
KAHPA	Porsild, Mount			Mount	115A01	60.084	-136.015
KAFEM	Porter Creek			Creek	105D14	60.790	-135.139
KAFEL	Porter Creek			Community	105D14	60.769	-135.135
KAHPB	Porter Lake			Lake	105O15	63.996	-130.890
KAFEO	Porter Lakes			Lakes	105A02	60.001	-128.711
KAFEP	Porter Mountain			Mountain	115H16	61.899	-136.124
KAFEQ	Porthos, Mount			Mount	115H03	61.184	-137.216
KAFER	Portland Creek			Creek	115O15	63.813	-138.658
KAFES	Portrait Lake			Lake	105I13	62.966	-129.864
KAFET	Potato Creek			Creek	117B01	68.151	-140.376
KAFEU	Potato Hills			Hills	106D04	64.045	-135.729
KAFEV	Pothole Lake			Lake	116H15	65.790	-136.666
KAHPD	Potter Hills			Hills	105O10	63.704	-130.586
KAFEX	Povoas Mountain			Mountain	105E06	61.370	-135.132
KAFEY	Prairie Glacier			Glacier	115C15	60.925	-140.817
KAFEZ	Preacher Creek			Creek	115O02	63.161	-138.891
KAFFA	Preido Hill			Hill	116B03	64.003	-139.097
KAFFC	Prejevalsky Point			Point	105D02	60.077	-134.893
KAFFE	Prevost Canyon			Canyon	105J11	62.521	-131.325
KAFFG	Prevost River			River	105J11	62.604	-131.171
KAFFJ	Primrose Lake			Lake	105D04	60.108	-135.678
KAFFK	Primrose Mountain			Mountain	105D05	60.354	-135.888
KAFFL	Primrose River			River	115A08	60.468	-136.106
KAFFM	Prince Edward Island, Mount			Mount	115C15	60.957	-140.651
KAFFN	Pringle Lake			Lake	115A02	60.130	-136.979
KAFFO	Printers Creek			Creek	115G01	61.161	-138.395

KAFFP	Profeit, Mount				Mount	106C14	64.783	-133.070
KAFFQ	Profile Mountain				Mountain	115A12	60.628	-137.927
KAFFS	Promenade Mountain				Mountain	115F08	61.317	-140.129
KAFFU	Prongs Creek				Creek	106E06	65.369	-135.512
KAFFV	Prospect Creek				Creek	105G04	61.054	-131.706
KAFFW	Prospect Creek				Creek	117A13	68.938	-139.176
KAFFX	Prospector Mountain				Mountain	115I05	62.452	-137.799
KAFFY	Prospector Range				Range	116B08	64.489	-138.005
KAFGC	Prune Mountain				Mountain	116B07	64.489	-138.719
KAFGD	Ptarmigan Bay				Bay	117D05	69.489	-139.106
KAFGE	Ptarmigan Creek				Creek	115G06	61.313	-139.193
KAFGF	Ptarmigan Creek				Creek	105J01	62.098	-130.108
KAFGI	Ptarmigan Creek				Creek	115I09	62.704	-136.387
KAFGK	Ptarmigan Hill				Hill	105D06	60.463	-135.247
KAFGN	Ptarmigan Point				Point	105E06	61.291	-135.282
KAFGQ	Puddingstone Hills				Hills	116B16	64.772	-138.147
KAFGR	Pugh Peak				Peak	105D06	60.300	-135.102
KAFGT	Pure Gold Gulch				Gulch	115O14	63.994	-139.338
KAFGW	Purkis Creek				Creek	117A10	68.729	-137.438
KAFGX	Pyramid Mountain				Mountain	105D02	60.214	-134.881
KAFGY	Pyroxene Mountain				Mountain	115O01	63.021	-138.352

Q

CGNDB Key	Official Name	Alternate Name	Language	Translation	Feature Type	NTS Map	Latitude	Longitude
KAFGZ	Quamie Lake		Southern Tutchone	Low pass lake	Lake	115A15	60.982	-136.866
KAFHA	Quartet Lakes				Lakes	106E01	65.126	-134.443
KAFHD	Quartz Creek				Creek	105B15	60.852	-130.576
KAFHF	Quartz Creek				Creek	095D05	60.499	-127.512
KAFHG	Quartz Creek				Creek	115O14	63.752	-139.126
KAFHJ	Quebec Creek				Creek	116B04	64.172	-139.544
KAFHK	Quebec, Mount				Mount	115C15	60.942	-140.701
KAHPZ	Queen Creek				Creek	105A15	60.951	-128.968
KAFHL	Queen Gulch				Gulch	115O14	63.958	-139.311
KAFHM	Queen Mary, Mount				Mount	115B12	60.629	-139.725
KAFHP	Quiet Lake	Kit Den Á Chu Lą			Lake	105F03	61.091	-133.075
KAFHQ	Quigley Gulch				Gulch	116B03	64.016	-139.296
KAFHU	Quill Creek				Creek	115A11	60.714	-137.260
KAFHV	Quill Creek	Tl'el Nji Chù'			Creek	115G11	61.533	-139.321
KAFHT	Quill Creek				Locality	115G11	61.508	-139.319
KAFHX	Quinn Gulch				Gulch	115O15	63.779	-138.927
KAFHY	Quintino Sella Glacier				Glacier	115C11	60.567	-141.000

## R

CGNDB Key	Official Name	Alternate Name	Language	Translation	Feature Type	NTS Map	Latitude	Longitude
KAFHZ	Raabe's Hills				Hills	115I01	62.150	-136.116
KAFIA	Raabe's Slough				Slough	115I01	62.103	-136.179
KAFIB	Rabbit Creek				Creek	115F15	61.856	-140.700
KAFIC	Rabbit Creek				Creek	116B02	64.064	-138.940
KAHST	Rabbit Gulch				Gulch	116B03	64.028	-139.153
KAFID	Rabbit Mountain				Mountain	115F15	61.851	-140.961
KAFIH	Rackla Lake				Lake	106C06	64.294	-133.252
KAFII	Rackla Pass				Pass	106C05	64.494	-133.640
KAFIJ	Rackla Range				Range	106C05	64.463	-133.596
KAFIK	Rackla River				River	106D01	64.116	-134.384
KAFIL	Racquet Creek				Creek	116K07	66.341	-141.000
KAFIM	Radelet Creek				Creek	105D04	60.002	-135.633
KAFIN	Rader Lake				Lake	105J07	62.345	-130.763
KAFIO	Rae Creek				Creek	116A14	64.886	-137.010
KAFIT	Raft Creek				Creek	115A12	60.534	-137.809
KAFIU	Raft Creek				Creek	115G07	61.486	-138.599
KAFIV	Ragged Lake				Lake	105L11	62.654	-135.416
KAFIW	Ragged Peak				Peak	105G05	61.416	-131.604
KAFIX	Railway Survey Creek				Creek	105L01	62.169	-134.095
KAFJB	Rain Fish Creek				Creek	105B12	60.561	-131.638
KAFIY	Rainbow Creek				Creek	105B15	60.924	-130.690
KAFJA	Rainbow Lake				Lake	115A11	60.647	-137.255
KAFJC	Rake Mountain				Mountain	116B09	64.649	-138.459
KAFJF	Ram Creek				Creek	105B05	60.354	-131.654
KAFJG	Ram Creek				Creek	105F15	61.896	-132.698
KAFJD	Rambler Creek				Creek	106D03	64.134	-135.271
KAFJE	Rambler Hill				Hill	106D03	64.082	-135.254
KAFJH	Rampart House				Settlement	116N07	67.417	-140.999
KAFJI	Rampart Mountain				Mountain	116N07	67.361	-140.947
KAFJK	Ramshorn Creek				Creek	105D02	60.038	-134.563
KAFJL	Rancheria		Spanish	Farm compound	Locality	105B02	60.088	-130.604
KAFJM	Rancheria Mountain		Spanish	Farm compound	Mountain	105B01	60.151	-130.006
KAFJN	Rancheria River		Spanish	Farm compound	River	105A03	60.222	-129.148
KAFJQ	Rangifer Mountain				Mountain	105E16	61.792	-134.044
KAFJT	Rankin Creek				Creek	106D02	64.006	-134.926
KAFJW	Rapid Creek				Creek	117A15	68.841	-137.107
KAFJX	Rapid River				River	116N11	67.643	-141.000
KAFJY	Rapitan Creek				Creek	106E01	65.141	-134.318
KAFKA	Rat Creek				Creek	105D08	60.335	-134.280
KAFKD	Rat Lake				Lake	115G01	61.166	-138.427
KAFKH	Rat River				River	116P16	67.770	-136.449
KAFKJ	Ray Creek				Creek	115J10	62.674	-138.638
KAFKK	Ray Gulch				Gulch	106D04	64.027	-135.732

KAFKL	Ray, Lake			Lake	115A06	60.355	-137.193
KAFKM	Raymond, Mount			Mount	116I08	66.398	-136.156
KAFKO	Razor Mountain			Mountain	115H16	61.886	-136.203
KAFKQ	Readford			Locality	115O14	63.777	-139.115
KAFKR	Ready Bullion Gulch			Gulch	115O14	63.886	-139.143
KAFKU	Red Castle Ridge			Ridge	115G02	61.056	-138.721
KAFKW	Red Creek			Creek	105B13	60.751	-131.667
KAFKX	Red Creek			Creek	115P16	63.960	-136.376
KAFLA	Red Granite Mountain			Mountain	115H07	61.356	-136.593
KAFLB	Red Gulch			Gulch	106D06	64.339	-135.373
KAFLD	Red Mountain			Mountain	115P15	63.971	-136.695
KAFLE	Red Mountain Creek			Creek	105F04	61.018	-133.705
KAFLG	Red Range			Range	105D01	60.044	-134.043
KAFLH	Red Ridge			Ridge	105D06	60.351	-135.205
KAFLI	Red River			River	105C09	60.736	-132.114
KAFLJ	Red River Lake			Lake	105F01	61.006	-132.366
KAFLK	Red Squirrel Creek			Creek	115A10	60.610	-136.698
KAFLR	Red Willow Mountain			Mountain	105J08	62.285	-130.450
KAFLF	Redpot Creek			Creek	095C04	60.029	-125.625
KAFLS	Reed Creek			Creek	115G12	61.615	-139.684
KAFLU	Reid Lakes			Lakes	115P06	63.424	-137.229
KAFLV	Reid, Mount			Mount	105D03	60.173	-135.469
KAFLW	Reindeer Creek			Creek	115O12	63.714	-139.683
KAFLX	Reindeer Mountain			Mountain	115O11	63.611	-139.368
KAFLZ	Remetry Pup			Pup	116B04	64.043	-139.660
KAFMA	Remington Pup			Pup	115O15	63.855	-138.854
KAFMB	Rendell Ridge			Ridge	116B16	64.785	-138.271
KAFMC	Reptile Creek			Creek	106C09	64.571	-132.241
KAFMD	Resistance, Mount			Mount	105G06	61.364	-131.377
KAFME	Reverse Creek			Creek	115P10	63.548	-136.807
KAFMF	Rhyolite Creek			Creek	115G16	61.945	-138.200
KAFMG	Rice Creek			Creek	115N07	63.256	-140.853
KAHSU	Rice Gulch			Gulch	115O14	63.906	-139.180
KAFMH	Richards, Mount			Mount	116I01	66.055	-136.072
KAFMI	Richardson Mountains			Mountains	116P02	67.183	-136.843
KAFMK	Richthofen Creek			Creek	105E03	61.111	-135.207
KAFMM	Richthofen Island			Island	105E03	61.100	-135.169
KAFMP	Richthofen Valley			Valley	105E04	61.227	-135.506
KAFMR	Riddell River			River	105K16	62.846	-132.427
KAFMQ	Riddell, Mount			Mount	105J11	62.720	-131.259
KAFMV	Right Hook Creek			Creek	115P11	63.687	-137.058
KAFMW	Right On Mountain			Mountain	115G02	61.093	-138.782

KAFMZ	Rink Rapid			Rapid	115I08	62.324	-136.375
KAFNA	Riverdale			Community	105D11	60.706	-135.028
KAFNC	Road Island			Island	106L15	66.855	-134.965
KAFND	Road River	Vihtl'oonjik		River	106L15	66.834	-134.938
KAFNG	Roaring Bull Rapids	Nétadínlin		Rapids	105E01	61.067	-134.247
KAFNH	Roaring Fork Creek			Creek	115P09	63.722	-136.004
KAFNT	Rob Roy Creek			Creek	115O10	63.685	-138.589
KAFNI	Robbed Creek			Creek	115P05	63.399	-137.517
KAFNK	Robert Henderson, Mount			Mount	116B09	64.508	-138.075
KAFNL	Robert Service Creek			Creek	116B08	64.447	-138.225
KAFNM	Robert Service, Mount			Mount	116B08	64.412	-138.189
KAFNO	Robinson			Locality	105D07	60.452	-134.846
KAFNQ	Robinson Pup			Pup	115O15	63.812	-138.656
KAFNY	Rock Creek			Creek	116B03	64.063	-139.089
KAFNX	Rock Creek			Locality	116B03	64.060	-139.086
KAFOB	Rock River			River	116P06	67.288	-137.106
KAFOC	Rock River			River	095D03	60.113	-127.117
KAFNW	Rockcandy Mountain			Mountain	116B08	64.444	-138.413
KAFOA	Rockfork Creek			Creek	105M07	63.458	-134.533
KAFOD	Rockslide Creek			Creek	115G08	61.468	-138.388
KAFOE	Rodin Creek			Creek	115P16	63.851	-136.292
KAFOF	Rogue Range			Range	105O11	63.588	-131.167
KAFOG	Rogue River			River	105N08	63.409	-132.498
KAFOH	Roland Bay			Bay	117D06	69.379	-138.908
KAFOI	Roland Creek			Creek	117D06	69.360	-138.933
KAFOK	Roop Creek			Creek	105M15	63.804	-134.733
KAFOL	Roop Lakes			Lakes	105M15	63.829	-134.711
KAFOM	Roop, Mount			Mount	105M16	63.874	-134.396
KAFOS	Rose Creek			Creek	105D05	60.298	-135.828
KAFOT	Rose Creek			Creek	105K05	62.420	-133.688
KAFOU	Rose Lake			Lake	105D05	60.318	-135.878
KAFOV	Rose Lake	Ł'èx Hîni Shâk Âyi		Lake	105F11	61.603	-133.077
KAFOW	Rose Mountain			Mountain	105K05	62.354	-133.623
KAFOX	Rose River	Ł'èx Hîni		River	105F02	61.181	-132.979
KAFOP	Rosebud Creek			Creek	115O08	63.281	-138.433
KAFOR	Rosebute Creek			Creek	115O12	63.504	-139.696
KAFQY	Ross Creek			Creek	115P16	63.892	-136.028
KAFQZ	Ross Creek			Creek	115P13	63.995	-137.561
KAFPB	Ross River			Settlement	105F16	61.979	-132.450
KAFPC	Ross River			River	105F16	61.984	-132.422
KAFPA	Ross, Mount			Mount	105F15	61.858	-132.583
KAFPG	Rosy Lake			Lake	105C13	60.896	-133.859
KAFPJ	Rough Top			Mountain	115P03	63.173	-137.335
KAFPM	Rover, Mount			Mount	116K10	66.701	-140.913

KAFPO	Rowlinson Creek				Creek	115I01	62.044	-136.280
KAFPS	Roy Lake				Lake	105B07	60.292	-130.789
KAFPT	Roy Lake				Lake	095D12	60.530	-127.816
KAFPP	Royal Creek				Creek	106E03	65.125	-135.128
KAFPQ	Royal Mountain				Mountain	106E03	65.022	-135.039
KAFPU	Rubble Creek				Creek	106C06	64.497	-133.472
KAFPV	Rube Creek				Creek	116J09	66.601	-138.238
KAFPX	Ruby Creek				Creek	115H04	61.092	-137.929
KAFPY	Ruby Creek				Creek	115O14	63.761	-139.251
KAFQA	Ruby Mountain				Mountain	115O11	63.691	-139.469
KAFQB	Ruby Range				Range	115G08	61.390	-138.234
KAFQC	Rude Creek				Creek	115J10	62.672	-138.718
KAFQE	Rudolph Gulch				Gulch	115P16	63.779	-136.207
KAFQF	Rudy Lakes				Lakes	105B03	60.219	-131.194
KAFQG	Ruiter Creek				Creek	116B03	64.132	-139.182
KAFQH	Running River				River	117A15	68.961	-137.294
KAFQI	Runt Creek				Creek	116K07	66.270	-141.000
KAFQJ	Rusk Creek				Creek	115I03	62.073	-137.229
KAFQK	Russell Col				Col	115C07	60.312	-140.917
KAFQL	Russell Creek				Creek	105N03	63.037	-133.391
KAFQN	Russell Range				Range	105N03	63.239	-133.237
KAFQM	Russell, Mount				Mount	116P09	67.730	-136.478
KAFQO	Rusty Creek				Creek	115P08	63.454	-136.436
KAFQP	Rusty Glacier				Glacier	115F01	61.200	-140.300
KAFQQ	Rusty Mountain				Mountain	106C05	64.311	-133.729

## S

CGNDB Key	Official Name	Alternate Name	Language	Translation	Feature Type	NTS Map	Latitude	Longitude
KAFQV	Sab Lake				Lake	105B07	60.408	-130.840
KAFQT	Sabbath Creek				Creek	115P16	63.774	-136.355
KAFQU	Sabine Point				Point	117D02	69.054	-137.759
KAFQX	Safety Pin Bend				Bend	105L14	62.755	-135.393
KAFRI	Sakata Lake				Lake	115H08	61.390	-136.296
KBBCR	Sakiw Creek				Creek	115G06	61.498	-139.277
KAFRJ	Salmon Cache Canyon				Canyon	116P05	67.411	-137.780
KAFRK	Salmon Cache Creek				Creek	116P05	67.457	-137.835
KAFRL	Salmon Fork				Fork	116K10	66.543	-141.000
KAFRN	Salter Hill				Hill	106L02	66.144	-134.842
KAFRO	Salutation Creek				Creek	106C05	64.464	-133.790
KAFRP	Salutation Peak				Peak	106C05	64.496	-133.824
KAFRQ	Sambo Creek				Creek	105A05	60.417	-129.552
KAFRR	Sambo Lake				Lake	105A13	60.756	-129.506
KAFRT	Sampson, Mount				Mount	115F01	61.201	-140.050
KAFRU	Samuelson Hill				Hill	116I06	66.320	-137.185
KAFRW	Sandpiper Creek				Creek	115A08	60.466	-136.106
KAFRX	Sandspit Point				Point	115G07	61.386	-138.961
KAFRY	Sandy Creek				Creek	105M14	63.948	-135.463
KAFRZ	Sandy Lake				Lake	105F03	61.224	-133.250

KAIHG	Sankay Mǎn		Northern Tutchone	Sankay (whitefish) lake	Lake	105L02	62.122	-134.723
KAFSA	Sanpete Creek				Creek	115K01	62.132	-140.488
KAFSB	Sanpete Hill				Hill	115K02	62.153	-140.529
KAFSC	Sapper Hill				Hill	116G08	65.360	-138.262
KAFSE	Saskatchewan, Mount				Mount	115C15	60.958	-140.851
KAFSF	Satah River				River	106L16	67.000	-134.476
KAFSG	Satasha Lake				Lake	115H08	61.490	-136.276
KAFSH	Saucy Creek				Creek	095C02	60.032	-124.709
KAFSJ	Savage Gulch				Gulch	115P16	63.782	-136.299
KAFSM	Sawmill Gulch				Gulch	116B03	64.012	-139.474
KAFSN	Sawtooth Range	Ètsum Chínth'ǎn Ddhǎl			Range	105C13	60.962	-133.856
KAIJE	S'ǎxh' Kahâgu		Tlingit	Lingcod eggs	Creek	105F02	61.053	-132.879
KAIJC	S'ǎxh Yánde Łishùwu Yé		Tlingit	A place where groundhogs have a wide trail in the valley	Mountain	105F02	60.083	-132.700
KAFSO	Sayyea Creek				Creek	105B16	60.758	-130.354
KAFSQ	Sceptre Lake				Lake	115H01	61.124	-136.379
KAFSV	Schaeffer Creek				Creek	116O13	67.835	-139.853
KAFSW	Schaeffer Lake				Lake	116J09	66.712	-138.019
KAFSZ	Scheelite Dome				Dome	115P16	63.790	-136.244
KAFTA	Scheelite Gulch				Gulch	115P16	63.779	-136.280
KAFTB	Schellinger, Mount				Mount	106F07	65.482	-132.654
KAFTC	Schist Creek				Creek	115H13	61.909	-137.798
KAFTD	Schnabel Creek				Creek	105D07	60.315	-134.994
KAFTG	Schwatka Creek				Creek	115H09	61.584	-136.053
KAFTH	Schwatka Lake				Lake	105D11	60.684	-135.030
KAFTL	Scoby Creek				Creek	095D04	60.000	-127.625
KAFTN	Scotch Gulch				Gulch	115O03	63.111	-139.332
KAFTO	Scottie Creek				Creek	115K10	62.640	-141.000
KAFTP	Scottie, Mount				Mount	115K15	62.817	-141.000
KAFTR	Scougale Creek				Creek	106D02	64.196	-134.715
KAFTS	Scougale Lakes				Lakes	106D02	64.151	-134.781
KAFTV	Scout Lake				Lake	105D14	60.787	-135.425
KAFTT	Scoutcar Creek				Creek	116B08	64.324	-138.446
KAFTX	Scow Lake				Lake	117A16	68.769	-136.634
KAFTY	Scowlake Channel				Channel	117A16	68.866	-136.805
KAFUA	Screw Creek				Creek	105B03	60.000	-131.420
KAHSW	Scribner Creek				Creek	115O10	63.618	-138.704
KAFUC	Scriver Creek				Creek	116H13	65.793	-137.568
KAFUE	Scroggie Creek				Creek	115O02	63.198	-138.852
KAFUD	Scroggie Creek				Locality	115O02	63.198	-138.848
KAFUF	Scurvy Creek				Creek	105B15	60.820	-130.541
KAFUG	Scurvy Creek				Creek	105F06	61.331	-133.351
KAFUH	Scurvy Lakes				Lake	105B14	60.898	-131.236

KAIID	Se Ddhāl		Northern Tutchone	Sunny mountain	Mountain	105E01	61.240	-134.327
KAFUI	Seaforth Creek				Creek	105C05	60.378	-133.623
KAFUJ	Seaforth Lake				Lake	105C05	60.398	-133.540
KAFUL	Seagull Creek				Creek	105F07	61.398	-132.511
KAFUM	Seattle Creek				Creek	115P16	63.884	-136.196
KAFUN	Seattle, Mount				Mount	115B03	60.088	-139.199
KAFUP	Secret Creek				Creek	115P16	63.979	-136.012
KAFUQ	Secret Lakes				Lakes	115A06	60.317	-137.142
KAFUR	Sedge Lake				Lake	116B16	64.802	-138.244
KAFUU	Sedgwick, Mount				Mount	117A13	68.874	-139.142
KAFUV	Seela Creek				Creek	116B10	64.685	-138.964
KAFUX	Seela Pass				Pass	116B10	64.715	-138.832
KAFUY	Seela Range				Range	116B10	64.573	-138.809
KAFVJ	Seguin Lakes				Lakes	106L09	66.713	-134.373
KAFVA	Sekulmun Lake	Tthechàl Mān	Southern Tutchone	Stone scraper lake	Lake	115H05	61.438	-137.559
KAGYN	Selkirk Creek				Creek	115J09	62.668	-138.006
KAGHP	Selous, Mount				Mount	105K16	62.956	-132.434
KAFVC	Selwyn				Settlement	115J16	62.802	-138.272
KAFVD	Selwyn Dome				Dome	115J16	62.897	-138.385
KAFVE	Selwyn Mountains				Mountains	105J16	62.894	-130.211
KAFVF	Selwyn River				River	115J16	62.803	-138.280
KAFVG	Selwyn Valley				Valley	105O15	63.814	-130.639
KAFVH	Semenof Hills				Hills	105E07	61.424	-134.539
KAHQA	Semple Creek				Creek	116H16	65.871	-136.226
KAHQB	Semple Hill				Hill	116H09	65.722	-136.097
KAHPF	Senoah Creek				Creek	105O14	63.782	-131.261
KAHQC	Sequence Creek				Creek	105A14	60.923	-129.082
KAFVK	Sergerent Creek				Creek	115F09	61.741	-140.193
KAFVN	Serpenthead Lake				Lake	115G10	61.672	-138.756
KAHSX	Serpentine Creek				Creek	115A12	60.716	-137.744
KAHQR	Sestak Creek				Creek	115O05	63.481	-139.735
KAFVO	Sether Creek				Creek	115P08	63.366	-136.172
KAFVP	Sether, Mount				Mount	115P08	63.328	-136.223
KAFVQ	Settlemier Creek				Creek	106D06	64.462	-135.246
KAFVR	Settlemier Ridge				Ridge	106D11	64.504	-135.159
KABDV	Seven Mile Canyon				Canyon	105N14	63.781	-133.481
KAFVT	Seven Mile Creek				Creek	115N01	63.082	-140.387
KAFVU	Seven Mile Creek				Creek	115A14	60.946	-137.038
KAFVV	Seven Million Dollar Ridge				Ridge	116B08	64.460	-138.062
KAFVX	Seventy Seven Pup				Pup	116B03	64.007	-139.366
KAFVZ	Seventy Two Pup				Pup	115O15	63.807	-138.638
KAFWA	Seward Glacier				Glacier	115C08	60.267	-140.300
KAFWB	Seymour Creek				Creek	115I06	62.356	-137.177
KAIHM	Shā		Northern Tutchone	Fish trap	Site	105E15	61.854	-134.711

KBAET	Shà Tlèn	Bryde, Mount	Tlingit	Big mountain	Mount	105C03	60.106	-133.185
KBAGT	Shà Tlèn Hìni	Joyce Creek	Tlingit	Big mountain creek	Creek	105C02	60.182	-132.909
KBBRL	Shaa Tlein Hini		Tlingit	Big mountain creek	Creek	105C06	60.453	-133.265
KAFWC	Shade Creek				Creek	116C15	64.880	-141.000
KAFWD	Shadow Lake				Lake	105D10	60.585	-134.767
KAFWE	Shadow Mountain				Mountain	115H16	61.954	-136.269
KAFWH	Shaft Creek				Creek	115A05	60.296	-137.563
KBBSM	Shak'w Yadi Hini		Tlingit	Little mountain creek	Creek	105C12	60.381	-132.634
KAFWK	Shakwak Trench		Tlingit	Between the mountains	Trench	115G02	61.250	-138.667
KAIBS	Shàt X'a.ìtí		Tlingit	Old fish trap entrance	Fishing Pool	105C11	60.506	-133.371
KBAFQ	Shàt Xh'é Ìtí		Tlingit	Mouth of the fish trap	Site	105C15	60.878	-132.953
KAFWN	Shale Creek				Creek	117A14	68.975	-138.274
KAFWP	Shamrock Creek				Creek	115O04	63.235	-139.562
KAFWQ	Shamrock Dome				Dome	115O05	63.268	-139.707
KAFWR	Shaneinbaw Lake		Southern Tutchone	Walled lake	Lake	115A15	60.896	-136.556
KAFWS	Shaneinbaw Mountain		Southern Tutchone	Walled mountain	Mountain	115A15	60.944	-136.644
KAFWT	Shanghai Creek				Creek	105M13	63.922	-135.754
KAFWU	Shannon Creek				Creek	105H15	61.854	-128.594
KBADO	Shá' Lū Mǎn		Southern Tutchone	Bear fish lake	Lake	115H05	61.278	-137.570
KBADP	Shá' Lūa		Southern Tutchone	Smaller bear fish lake	Lake	115H04	61.244	-137.564
KAFWY	Sheep Creek				Creek	115B15	60.984	-138.568
KAFWZ	Sheep Creek				Creek	105F06	61.409	-133.477
KAFXA	Sheep Creek				Creek	117C01	69.160	-140.148
KAFXB	Sheep Mountain				Mountain	116F02	65.131	-140.526
KAIDC	Shèhtsō Ndī		Gwich'in	Swallows all around	Lake	117A04	68.161	-139.492
KBBPF	Sheih Tsoo Njik	Sheh Tsoo Creek	Gwich'in	Sand yellow creek	Creek	106L09	66.656	-134.405
KAIDD	Sheih Zhìt		Gwich'in	Gravel all around the shore in	Lake	117A04	68.196	-139.405
KAFXE	Sheldon Creek				Creek	105E01	61.045	-134.223
KAFXG	Sheldon Lake				Lake	105J11	62.691	-131.053
KAFXI	Sheldon, Mount				Mount	105J11	62.726	-131.086
KAFXJ	Shell Creek				Creek	116C08	64.498	-140.420
KBBNS	Shih Han	Bear River	Gwich'in	Grizzly bear river	River	106D15	64.914	-134.705
KAFXL	Shilsky Lake				Lake	105B02	60.122	-130.622
KAFXO	Shingle Point				Point	117A15	68.989	-137.361
KAFXR	Shoalwater Bay				Bay	117A16	68.891	-136.740
KAFXT	Shootamook Creek		Tagish	Rising up	Creek	105B15	60.812	-130.999
KAFXU	Shorty Creek				Creek	115A06	60.406	-137.171
KAFXV	Shovel Creek				Creek	116B03	64.083	-139.089

KBBRM	Shra Ki Thou		Northern Tutchone		Hill	105M11	63.517	-135.150
KAFXW	Shrimp Lake				Lake	105A01	60.188	-128.459
KAFXX	Shurr Lakes		Southern Tutchone	Bear lakes	Lakes	115A14	60.944	-137.322
KAHUI	Shursho Creek		Southern Tutchone	Big bear creek	Creek	115A03	60.094	-137.364
KAHUG	Shursho Lake		Southern Tutchone	Big bear lake	Lake	115A03	60.060	-137.408
KAFXZ	Shutdunmun Lake		Southern Tutchone	Rest place lake	Lake	115H04	61.113	-137.745
KAFYA	Sibbald, Mount				Mount	115F01	61.236	-140.017
KAFYB	Sickle Creek				Creek	115A06	60.262	-137.274
KAFYC	Sideslip Creek				Creek	105M03	63.095	-135.222
KAFYD	Sideslip Lake				Lake	105M03	63.154	-135.439
KAFYF	Sidney Creek	Tsáatsi Héeni			Creek	105C15	60.754	-132.935
KAFYG	Sidney Lake	Yána.et Xhâdi			Lake	105C14	60.806	-133.030
KAFYJ	Sifton Range				Range	115A16	60.997	-136.189
KAHZU	S'igèdi Hini		Tlingit	Beaver creek	Creek	105C02	60.070	-132.590
KAFYK	Signal Hill				Hill	116B02	64.221	-138.602
KAFYM	Silt Creek				Creek	115P04	63.204	-137.750
KAFYN	Silver Basin Gulch				Gulch	105M14	63.961	-135.162
KAFYO	Silver City				Locality	115G01	61.040	-138.389
KAFYP	Silver Creek				Creek	115A03	60.028	-137.190
KAFYR	Silver Creek				Creek	115G01	61.038	-138.397
KAFYT	Silver Hill				Hill	106D06	64.497	-135.268
KAHTB	Silver Lake				Lake	115A03	60.137	-137.365
KAFYX	Simmons Creek				Creek	115O03	63.209	-139.048
KAFYY	Simplon Creek				Creek	115O15	63.909	-138.534
KAFZA	Simpson Lake				Lake	105A11	60.728	-129.243
KAFZC	Simpson Point				Point	117D11	69.569	-138.915
KAFZD	Simpson Range				Range	105B16	60.919	-130.064
KAFZE	Simpson Tower				Tower	105H06	61.412	-129.473
KAFZF	Sinclair Rock	Sinclair Chi'			Rock	116P06	67.301	-137.031
KAFZG	Sister Creek				Creek	116I15	66.801	-136.505
KAFZH	Sister Island				Islands	116B03	64.094	-139.457
KAFZJ	Sittichinli, Mount	Dachan Ch'ik			Mount	116P01	67.183	-136.254
KAFZK	Siwash Creek				Creek	095D01	60.123	-126.313
KAFZO	Siwash Ridge				Ridge	115K02	62.159	-140.615
KAFZP	Six Above Pup				Pup	115O15	63.933	-138.886
KAFZQ	Six Below Pup				Pup	115O15	63.949	-138.907
	S'ix Kh'atl' Hini		Tlingit		Creek	105B03	60.042	-131.005
KAFZR	Six Mile Lake				Lake	115A10	60.550	-136.798
KAFZY	Sixty Mile River				River	115O12	63.563	-139.765
KAFZW	Sixtymile				Locality	116C02	64.025	-140.752
KAGAD	Skarn Ridge				Ridge	105L07	62.483	-134.653
KAGAE	Skate Creek				Creek	106D04	64.025	-135.656
KAGAF	Ski Creek				Creek	106D04	64.004	-135.758
KAGAG	Skonseng, Mount				Mount	095D14	60.958	-127.195
KAGAH	Skookum Gulch				Gulch	106D06	64.499	-135.244
KAHTE	Skookum Gulch				Gulch	115O14	63.918	-139.339

KAGAI	Skookum Jim, Mount			Mount	116G03	65.179	-139.053
KAGAJ	Skukum Creek			Creek	105D03	60.176	-135.381
KAGAK	Skukum, Mount		Big or strong	Mount	105D03	60.195	-135.487
KAGAL	Skull Ridge			Ridge	117A10	68.536	-137.441
KAGAN	Slaggard Ridge			Ridge	115F10	61.746	-140.738
KAGAM	Slaggard, Mount			Mount	115F02	61.173	-140.568
KAGAO	Slate Creek			Creek	105F04	61.031	-133.890
KAGAP	Slate Creek			Creek	115I03	62.088	-137.227
KAGAQ	Slate Creek			Creek	116B06	64.353	-139.048
KAGAR	Slate Mountain			Mountain	105C13	60.999	-133.781
KAGAS	Slate Rapids			Rapids	105G14	61.938	-131.060
KAGAT	Slats Creek			Creek	106E01	65.084	-134.308
KAGAU	Slavin Creek			Creek	116B09	64.706	-138.403
KAGAV	Sleep Creek			Creek	105F07	61.404	-132.542
KAGAW	Sleepy Mountain			Mountain	117A11	68.709	-138.336
KAGAY	Slim, Mount			Mount	105D15	60.932	-134.866
KAGAZ	Slims River	A'ay Chù'		River	115G02	61.001	-138.511
KAGBA	Slipper, Mount			Mount	116F07	65.268	-140.918
KAGBB	Slough Creek			Creek	115P12	63.616	-137.641
KAGBC	Sluice Creek			Creek	116A01	64.140	-136.061
KAGBF	Small Creek			Creek	116B04	64.166	-139.535
KAGBL	Smart River			River	105B04	60.000	-131.743
KAGBM	Smith Creek			Creek	116C02	64.138	-141.000
KAGBN	Smith River			River	095D01	60.000	-126.389
KAGBO	Snafu Creek			Creek	105C04	60.139	-133.881
KAGBP	Snafu Lake			Lake	105C03	60.188	-133.429
KAGBQ	Snag			Settlement	115K08	62.401	-140.364
KAGBR	Snag Creek			Creek	115K08	62.403	-140.362
KAGBS	Snag Junction			Locality	115K02	62.236	-140.689
KAGBT	Snake Lake			Lake	105C12	60.546	-133.875
KAGBU	Snake River	Gyuu Dazhoonjik Gyuu Dazhadh Njiga		River	106E16	65.984	-134.201
KAGBW	Snowcap Creek			Creek	105L03	62.173	-135.051
KAGBX	Snowcap Mountain			Mountain	105L02	62.148	-134.814
KAGBZ	Snowfield Peak			Peak	115F02	61.245	-140.816
KAGCA	Snowshoe Creek			Creek	105M13	63.986	-135.869
KAGCB	Snowshoe Peak			Peak	115B09	60.628	-138.329
KAGCC	Snowy Range			Range	116B08	64.303	-138.274
KAGCD	Snyder Creek			Creek	115G01	61.191	-138.086
KAHTF	Soap Creek			Creek	115O15	63.888	-138.986
KAGCK	Sockeye Lake			Lake	115A12	60.505	-137.627
KAGCM	Soda Creek			Creek	115O15	63.944	-138.977
KAGCN	Soda Creek			Creek	115F15	61.750	-140.863
KAGCW	Sol Pup			Pup	116B03	64.171	-139.399
KAGCO	Soldier Creek			Creek	116G08	65.350	-138.239
KAGCQ	Solitary Creek			Creek	105E16	61.864	-134.042

KAGCR	Solitary Mountain				Mountain	105E16	61.972	-134.128
KAGCS	Solo Creek				Creek	106E16	65.947	-134.370
KAGCT	Solo Lake				Lake	106E16	65.861	-134.375
KAGCU	Solomon Peak				Peak	115F07	61.272	-140.679
KAGCV	Solomon Ridge				Ridge	115F10	61.734	-140.807
KAGCX	Somme Creek				Creek	115J07	62.408	-138.678
KAGCY	Sonora Gulch		Spanish	Has gold	Gulch	115J09	62.657	-138.029
KAGCZ	Souch Creek				Creek	105F12	61.616	-133.755
KAGDC	Sourdough Gulch				Gulch	115O14	63.993	-139.398
KAGDE	Sourdough Hill				Hill	105M14	63.883	-135.267
KAGDH	South Albert Creek				Creek	105A03	60.030	-129.280
KAGDJ	South Arm				Glacier	115B10	60.633	-138.806
KAGDK	South Bear Creek				Creek	115P10	63.642	-136.599
KAGDL	South Big Salmon River	Dò Chù			River	105E09	61.607	-134.437
KAGDM	South Boundary Creek				Creek	116C07	64.327	-141.000
KAHQD	South Branch Creek				Creek	105H01	61.021	-128.420
KAGDX	South Fork Range				Range	105K10	62.734	-132.628
KAGDZ	South Gemini				Peak	115F07	61.311	-140.808
KAGED	South Macmillan River				River	105N03	63.043	-133.301
KAGEE	South McQuesten River				River	115P16	63.836	-136.319
KAHQE	South Moose Creek				Creek	105H08	61.269	-128.281
KAGEF	South Nelson Creek				Creek	105M10	63.612	-134.699
KAGEH	South Stewart River				River	106B04	64.101	-131.731
KAGEJ	South Walkers Fork				Fork	116B04	64.047	-139.711
KAGEK	Spawn Lake				Lake	105C03	60.051	-133.416
KAGEL	Spear Mountain				Mountain	117A08	68.318	-136.944
KAGEM	Spencer Creek				Creek	105B01	60.138	-130.228
KAGEN	Sphinx Mountain				Mountain	105B01	60.107	-130.366
KBBRN	Spikehorn Point				Point	105C07	60.334	-132.526
KAGEO	Spire Creek				Creek	105M13	63.909	-135.888
KAGEP	Spirit Lake				Lake	105D07	60.254	-134.741
KAGER	Spotted Fawn Gulch				Gulch	116B07	64.380	-138.692
KAGET	Sprague Creek				Creek	115P16	63.914	-136.471
KAGEU	Spring Creek				Creek	115G05	61.288	-139.625
KAGEV	Spring Glacier				Glacier	115G04	61.117	-139.883
KAHTG	Spring Gulch				Gulch	115O14	63.925	-139.301
KAGEW	Spring River				River	117D06	69.283	-138.614
KAGEX	Spruce Creek				Creek	095D08	60.308	-126.308
KAGEY	Spruce Creek				Creek	116B06	64.356	-139.033
KAGEZ	Spruce Creek				Creek	117A11	68.650	-138.703
KAHQF	Spruce Creek				Creek	105H01	61.108	-128.360

KAGFA	Spruce Lake				Lake	095C13	60.842	-125.852
KAGFB	Spruce Lake				Lake	116B16	64.856	-138.315
KAGFH	Squan Lake		Tlingit		Lake	105C05	60.381	-133.772
KAGFD	Squanga Creek	Dasgwânga Hîni	Athabaskan	Little (pygmy) whitefish	Creek	105C11	60.541	-133.433
KAGFF	Squanga Lake		Athabaskan	Little (pygmy) whitefish	Lake	105C05	60.478	-133.640
KAGFI	Square Lake				Lake	105G02	61.201	-130.819
KAGFL	Squaw Creek				Creek	115P14	63.778	-137.475
KAGFN	Squaw Point				Point	105D01	60.046	-134.201
KAGFR	Squirrel Creek				Creek	115G06	61.331	-139.175
KBACF	Sratthégân Ddhâł		Northern Tutchone	Bear head dry mountain	Hill	105L04	62.071	-135.717
KAFQY	St. Clare Creek				Creek	115F10	61.724	-140.608
KAFRA	St. Cyr Range				Range	105F10	61.670	-132.536
KAFQZ	St. Cyr, Mount				Mount	105F06	61.351	-133.159
KAFRC	St. Elias Lake				Lake	115A06	60.316	-137.117
KAFRE	St. Elias Mountains				Mountains	115B11	60.698	-139.755
KAFRD	St. Elias, Mount				Mount	115C07	60.293	-140.930
KAFRF	St. Germain Creek				Creek	105E08	61.414	-134.382
KAFRG	St. Hilary Mountain				Mountain	105E05	61.381	-135.712
KAGFS	Stairway Glacier				Glacier	115B10	60.667	-138.993
KAGFT	Stampede Gulch				Gulch	115O14	63.918	-139.385
KAGFV	Stan Lake				Lake	116F01	65.156	-140.077
KAGFU	Stand-to Hill				Hill	106D03	64.029	-135.170
KAGFY	Star Creek				Creek	105M14	63.948	-135.494
KAGFZ	Starr Creek				Creek	105G13	61.793	-131.839
KAGGA	Starvation Mountain				Mountain	115K10	62.732	-140.933
KAGGD	Steambath Lake				Lake	115H11	61.666	-137.496
KAGGE	Steamboat Bar				Sand Point	115P12	63.599	-137.556
KAGGF	Steamboat Lake				Lake	106D04	64.193	-135.652
KAGGG	Steamboat Mountain				Mountain	106D05	64.251	-135.645
KAGGH	Steele Creek				Creek	115G05	61.379	-139.720
KAGGI	Steele Creek				Creek	115O11	63.609	-139.026
KAGGJ	Steele Glacier				Glacier	115F08	61.250	-140.167
KAGGK	Steele, Mount				Mount	115F01	61.093	-140.311
KAGGM	Steep Creek				Creek	105M10	63.706	-134.963
KAGGO	Stella Lake				Lake	115A02	60.168	-136.996
KAGGP	Stenbraten, Mount				Mount	106C01	64.088	-132.147
KAGGU	Sterlin Lake	Kh'ayâxht dè uwashuwu Ǻ			Lake	105C03	60.140	-133.170
KAGGV	Stevens Creek				Creek	105D07	60.251	-134.965
KAGGW	Stevens Creek				Creek	115H13	61.881	-137.650
KAGGX	Stevens Lake				Lake	115H12	61.725	-137.518
KAGHA	Stevens Roadhouse				Locality	115P04	63.196	-137.993
KAGGY	Stevens, Mount				Mount	105D03	60.231	-135.008
KAGGZ	Stevenson Ridge				Ridge	115J10	62.581	-138.855

KAGHB	Stewart Creek			Creek	105A10	60.686	-128.504
KAGHD	Stewart Crossing			Settlement	115P07	63.375	-136.678
KAGHE	Stewart Gulch			Gulch	106D04	64.033	-135.803
KAGHF	Stewart Lake			Lake	105A10	60.627	-128.688
KAGHH	Stewart Plateau			Plateau	116B01	64.083	-138.083
KAGHJ	Stewart River			Settlement	115O06	63.315	-139.433
KAGHK	Stewart River			River	115O06	63.292	-139.409
KAGHG	Stewart, Mount			Mount	115O03	63.179	-139.375
KAGHN	Stirling Bend			Bend	115P11	63.505	-137.328
KAGHQ	Stoddart Creek			Creek	115I06	62.363	-137.141
KAGHR	Stokes Lake			Lake	105K13	62.866	-133.766
KAGHS	Stokes Point			Point	117D06	69.339	-138.722
KAGHT	Stoneaxe Lake			Lake	105B10	60.746	-130.935
KAGHX	Stony Creek			Creek	105D13	60.782	-135.981
KAGID	Stony Mountain			Mountain	105D03	60.133	-135.036
KAGIF	Storm Creek			Creek	106C09	64.606	-132.101
KAGII	Stowe Creek			Creek	115O10	63.627	-138.991
KAGIJ	Strawberry Creek			Creek	105C01	60.075	-132.343
KAGIK	Strawberry Lake			Lake	105C01	60.114	-132.191
KAGIL	Streak Mountain			Mountain	105C12	60.577	-133.656
KAGIM	Striation Point			Point	115G07	61.411	-138.683
KAGIN	Strickland Lake			Lake	115O16	63.879	-138.120
KAGIO	Strickland, Mount			Mount	115F02	61.237	-140.674
KAGIP	Strike Gulch			Gulch	115P16	63.808	-136.261
KAGIQ	Striker Lake			Lake	105D01	60.016	-134.413
KAGIR	Striker Pass			Pass	105D01	60.038	-134.434
KAGIU	Stutzer, Mount			Mount	115H16	61.964	-136.107
KAGIW	Sugarloaf Hill			Hill	105D02	60.094	-134.661
KAGIY	Sugden Creek			Creek	115B16	60.904	-138.173
KAGIZ	Sugden Pup			Pup	115G02	61.018	-138.736
KAGJC	Sullivan Hill			Hill	106D06	64.351	-135.433
KAGJD	Sullivan Pup			Pup	115O15	63.801	-138.619
KAGJE	Sulphur			Locality	115O15	63.759	-138.892
KAGJF	Sulphur Creek			Creek	115B16	60.968	-138.129
KAGJG	Sulphur Creek			Creek	115O10	63.656	-138.658
KAGJH	Sulphur Lake			Lake	115A13	60.946	-137.966
KAHPL	Sumanik, Mount			Mount	105D11	60.747	-135.325
KAGJK	Summit Creek			Creek	105D03	60.224	-135.261
KAGJL	Summit Creek			Creek	115A13	60.751	-137.704
KAGJM	Summit Creek			Creek	105E08	61.377	-134.371
KAGJN	Summit Creek			Creek	115I03	62.100	-137.219
KAGJO	Summit Creek Pass			Pass	105D06	60.286	-135.321
KAGJP	Summit Lake			Lake	105C05	60.432	-133.662
KAGJQ	Summit Lake			Lake	105I06	62.346	-129.352
KAGJS	Summit Lake	Daadzaai Ván		Lake	116P09	67.706	-136.472
KAGJV	Summit Roadhouse			Locality	115P01	63.091	-136.462

KAGJW	Sunaghun Creek		Gwich'in	Old woman creek	Creek	116N10	67.510	-141.000
KAGKA	Sunrise Creek				Creek	105A08	60.306	-128.245
KAGKB	Sunset Creek				Creek	115P09	63.688	-136.172
KAGKD	Sunshine Creek				Creek	115J15	62.789	-138.507
KAGKE	Sunshine Creek				Creek	115P16	63.798	-136.496
KAGKF	Super Cub Creek				Creek	115A04	60.035	-137.959
KAGKG	Surprise Creek				Creek	117B01	68.229	-140.424
KAGKH	Surprise Lake				Lake	105C11	60.542	-133.344
KAGKI	Surprise Mountain				Mountain	105D07	60.256	-134.902
KAGKJ	Surprise Mountain				Mountain	105E06	61.402	-135.452
KAGKK	Surveys Range				Range	105N09	63.594	-132.178
KAGKN	Suttle Gulch				Gulch	106D04	64.025	-135.828
KAGKO	Svenn Creek				Creek	115N10	63.550	-140.566
KAGKP	Swamp Creek				Creek	115K15	62.978	-141.000
KAGKQ	Swamp Creek				Creek	116A03	64.137	-137.394
KAGKR	Swamp Lake				Lake	105D10	60.539	-134.918
KAGKS	Swan Creek				Creek	116B06	64.339	-139.070
KAGKV	Swanson Creek				Creek	115G08	61.316	-138.311
KAGKW	Swanson Creek				Creek	115G13	61.891	-139.533
KAGKX	Swede Creek				Creek	105B14	60.983	-131.303
KAGKY	Swede Creek				Creek	105M13	63.959	-135.983
KAGKZ	Swede Creek				Creek	116B04	64.023	-139.567
KAGLA	Swede Dome				Dome	116C01	64.191	-140.356
KAGLB	Swede Gulch				Gulch	115P16	63.767	-136.253
KAGLC	Swede Johnson Creek	Shézät Chù'			Creek	115G11	61.608	-139.398
KAGLE	Swift Lake				Lake	105C13	60.869	-133.804
KAGLF	Swift River				Settlement	105B03	60.003	-131.188
KAGLG	Swift River				River	105B03	60.000	-131.192
KAGLH	Swift River				River	105C13	60.810	-133.858
KAGLD	Swifhorn				Mountain	105B03	60.010	-131.264
KAGLK	Syenite Creek				Creek	115P14	63.927	-137.470
KAGLO	Syenite Range				Range	115P14	63.968	-137.305
KAGLP	Sylvia Creek				Creek	105E08	61.278	-134.308
KAGLR	Szoosinlin Lake		Southern Tutchone		Lake	115H11	61.538	-137.093

## T

CGNDB Key	Official Name	Alternate Name	Language	Translation	Feature Type	NTS Map	Latitude	Longitude
KBBSF	T'oo Shyan Njik		Gwich'in	Poplar standing together creek	Creek	116B16	64.973	-138.218
KBBPL	Ta Kwan They Thou	Hungry Mountain	Northern Tutchone		Mountain	115P08	63.388	-136.364
KBBPM	Ta Tsa Mun Ta Gea	Pleasant Creek	Northern Tutchone		Creek	105N12	63.519	-133.915
KBAGG	Taa'aii KhànjlNàii	Paddle Creek	Gwich'in	Paddle(s) (they) are broken (up)	Creek	106K05	66.306	-133.914
KAICX	Tà'atshyā		Gwich'in		Lake	117A04	68.046	-139.916

KAIBZ	Taatsàan' T'oh		Upper Tanana	Ravens nest hill	Hill	115K07	62.416	-140.861
KAGLV	Tabor Lakes				Lakes	106L15	66.963	-134.767
KBAGK	Tachàl Dhàl	Sheep Mountain	Southern Tutchone	Flat face mountain	Shoulder	115G02	61.067	-138.571
KBACQ	Tacho		Northern Tutchone		Mountains	105E14	61.996	-135.314
KAGLW	Tack Lake				Lake	116O05	67.484	-139.524
KAGLY	Tadru Mountain				Mountain	105L05	62.406	-135.868
KAGLZ	Taffie Creek				Creek	105A16	60.849	-128.488
KAIAS	Tāges Lūgé' Lake		Kaska	Middle or in between fish lake	Lake	105K01	62.144	-132.352
KAGME	Tagish		Tlingit/ Tagish		Locality	105D08	60.309	-134.269
KAGMF	Tagish Charlie, Mount				Mount	116G13	65.896	-139.809
KAGMH	Tagish Creek				Creek	105D08	60.316	-134.279
KAGMK	Tagish Lake		Tlingit/ Tagish		Lake	105D01	60.147	-134.406
KAGML	Tagish River		Tlingit/ Tagish		River	105D08	60.262	-134.278
KBADA	Tagok Mān	Swan Lake	Northern Tutchone	Swan lake	Lake	105N10	63.550	-132.792
KBBQK	Tāgwittih K'iitt'uu Gwitsal		Gwich'in	Eroding cutbanks small	Bank	106L15	66.753	-134.722
KAGMQ	Tahgah River		Southern Tutchone		River	115H11	61.594	-137.474
KAGMR	Tahte Creek		Southern Tutchone		Creek	115H14	61.826	-137.174
KAGMT	Taiga Ranges		Russian	Boreal forest	Ranges	116H06	65.337	-137.507
KAGMU	Taiga Valley		Russian	Boreal forest	Valley	116A14	64.758	-137.238
KBBSD	Taih Dadhidlii Vàn		Gwich'in	Lakes situated on top of hill	Lakes	106L14	66.866	-134.480
KBBSE	Taih Deetak		Gwich'in	Hill between	Valley	106L15	66.855	-134.914
KBALX	Taiinlaii		Gwich'in	Water flowing back into river or channel	River Mouth	106L15	66.884	-134.988
KAGMV	Takhanne River		Southern Tutchone		River	115A02	60.094	-136.992
KAGMX	Takhini		Tlingit/ Tagish		Community	105D11	60.739	-135.092
KAGMZ	Takhini		Tlingit/ Tagish		Locality	105D14	60.856	-135.461
KAGNB	Takhini Hotspring		Tlingit/ Tagish		Locality	105D14	60.879	-135.358
KAGND	Takhini Lake				Lake	105D04	60.136	-135.920
KAGNE	Takhini River		Tlingit/ Tagish		River	105D14	60.842	-135.183
KAGNF	Takiah Creek		Gwich'in	Little	Creek	116P13	67.853	-137.969
KAGNG	Taku Arm		Tlingit		Arm	105D01	60.086	-134.238
KBABM	Takwánt'ye Range		Northern Tutchone	Handling fire (torches) by the lake shore (to attract fish)	Range	105M05	63.373	-136.013
KAGNH	Talbot Arm				Arm	115G07	61.496	-138.627
KAGNI	Talbot Creek				Creek	115G10	61.641	-138.692
KAGNJ	Talbot Creek				Creek	115P09	63.576	-136.022

KAGNK	Talbot Lake	Män Tanawát			Lake	105M05	63.443	-135.766
KAGNL	Talbot Plateau				Plateau	105M05	63.500	-135.500
KBADI	Tàtea Män		Southern Tutchone	Jackfish lake	Lake	115H11	61.651	-137.391
KAGNN	Tally-Ho Creek				Creek	105D06	60.257	-135.075
KAGZL	Tally-Ho Mountain				Mountain	105D03	60.225	-135.056
KAGNR	Talus Lake				Lake	116B07	64.423	-138.571
KAIEI	Tan Ch'òhtī		Gwich'in	Ice spawning	Lake	117B08	68.329	-140.173
KBAFH	Tanadà	Slim Lake	Athabaskan		Lake	105B05	60.380	-131.656
KAGNS	Tanglefoot Mountain				Mountain	105E13	61.847	-135.962
KAGNT	Tantalus Butte				Butte	115I01	62.126	-136.264
KAGNV	Tarfu Creek				Creek	105C04	60.100	-133.882
KAGNW	Tarfu Lake				Lake	105C04	60.059	-133.726
KAIIT	T'ási Dàdé Àwaghaxhi Yé		Tlingit	Where someone cried for grayling	Site	105C06	60.487	-133.303
KBADW	T'ási Héeni		Tlingit	Grayling creek	Creek	105C14	60.773	-133.162
KBAEQ	T'ási Hīni	Grayling Creek	Tlingit	Grayling creek	Creek	105C07	60.253	-132.989
KAGNY	Tasin Range		Northern Tutchone	Black or dark	Range	105N15	63.978	-132.609
KAIFC	Tàstèyi Hīni Creek	Thirtymile Creek	Tlingit	Pike creek	Creek	105C10	60.554	-132.688
KAIFD	Tàstèyi K'ídze Lake	Thirtymile Lake	Tlingit	Pike fish fishing spot	Lake	105C15	60.804	-132.520
KAGOA	Tatamagouche Creek		Mi'kmaq	Meeting place of the waters	Creek	115G06	61.369	-139.314
KAGOC	Tatchun Hills				Hills	105L04	62.248	-135.496
KAGOD	Tatchun Lake				Lake	115I08	62.289	-136.118
KAGOE	Tatchun Mountain				Mountain	105L04	62.249	-135.752
KAGOF	Tatchun River				River	115I08	62.286	-136.326
KAGOG	Tatlmān Creek				Creek	115I09	62.603	-136.087
KAGOJ	Tatonduk River		Hän	Broken rocks river	River	116C14	64.994	-141.000
KBAGN	Tats'at Äjàl Yū		Southern Tutchone	Place where the sucker fish run	Creek	115H02	61.192	-136.964
KBACG	Tàts'at K'ó		Northern Tutchone	Sucker fish fishing site	Lake	105E14	61.889	-135.426
KBACS	Tatsé Män	Francis Lake	Northern Tutchone		Lake	105M05	63.434	-135.664
KBACT	Tatsé Tegíya	Francis Creek	Northern Tutchone		Creek	105M06	63.373	-135.459
KAGOK	Tatshenshini River		Tlingit		River	115A03	60.000	-137.215
KAIIJ	T'àw Tà'àr		Northern Tutchone	Grayling fish come up the creek	River Mouth	105E02	61.240	-134.600
KAIJN	Tawát Män	Towhata Lake	Northern Tutchone	Lake bend around hill	Lake	115I09	62.686	-136.357
KBAEO	Tawê Dàs'ayi		Tlingit	Sheep snare	Mountain	105C09	60.635	-132.364
KAIFA	Tawê Hīni Creek	Upper Sheep Creek	Tlingit	Sheep creek	Creek	105F11	61.564	-133.094
KAIBK	Tawê Shàk'ú		Tlingit	Little sheep mountain	Mountain	105C09	60.664	-132.397

KAGOP	Tay Lake	Yädöye Mené'			Lake	105K08	62.376	-132.040
KAGOU	Tay Mountain				Mountain	105L09	62.556	-134.036
KAGOV	Tay River				River	105L09	62.570	-134.358
KBAHN	Tày.a	Fat Lake	Tlingit	Fat	Lake	105C02	60.170	-132.915
KAIU	Tày.â Shak.ák'u		Tlingit	Lakes at the head of fat creek	Lakes	105C02	60.156	-132.912
KAGON	Taye Lake				Lake	115A16	60.931	-136.353
KAICB	Tayh Chijj'		Upper Tanana	End or tip of hill	Hill	115K10	62.653	-140.981
KAGOQ	Taylor Creek				Creek	115J10	62.723	-138.781
KAGOS	Taylor, Mount				Mount	115F15	61.957	-140.663
KAGOX	T-Bone Glacier				Glacier	115C15	60.983	-140.933
KAGPA	Tchawsahmon Creek		Upper Tanana		Creek	115K02	62.016	-140.929
KAGOY	Tchawsahmon Lake				Lake	115F15	61.941	-140.879
KAGOZ	Tchawsahmon Ridge				Ridge	115F15	61.977	-140.955
KAGPD	Teapot Mountain				Mountain	115F08	61.309	-140.071
KAIDA	Tëchit		Gwich'in	Land that caught fire underground	Lake	117A04	68.171	-139.665
KBAEY	Tédägi Lügé' Lake		Kaska	Fish up on top	Lake	105K07	62.086	-132.732
KAGPE	Teddy Creek				Creek	105K10	62.632	-132.838
KAGPF	Teddy Lake				Lake	105K09	62.637	-132.399
KBBRO	Tëechik Gwatsäl		Gwich'in		Creek	116O12	67.552	-139.730
KAGPH	Teenah Creek		Athabaskan	Fishing or a variety of fish creek	Creek	105C05	60.394	-133.536
KAGPI	Teenah Lake		Athabaskan	Fishing or a variety of fish	Lake	105C06	60.301	-133.421
KBABK	Tehcho		Northern Tutchone	Steep hill facing the water	Hill	115P07	63.413	-136.683
KBBFU	Teku Män Zra		Northern Tutchone		Lakes	115J05	62.416	-139.759
KAIAG	Tële Lake		Kaska	Flat lake	Lake	105K08	62.428	-132.267
KAGPJ	Telegraph Mountain				Mountain	105L02	62.100	-134.537
KAGPK	Telford Creek				Creek	115O02	63.181	-138.964
KAGPL	Telluride Creek				Creek	115B16	60.856	-138.081
KAGPO	Tempest Mountain				Mountain	115F08	61.292	-140.184
KAGPR	Ten Mile				Locality	105D01	60.164	-134.377
KAGPT	Ten Mile Creek	Jinkät Kày			Creek	105C02	60.233	-132.918
KAGPV	Ten Mile Creek				Creek	115K09	62.531	-140.048
KAGPX	Ten Mile Creek				Creek	115O12	63.545	-139.917
KAGPZ	Ten Mile Point				Point	105D02	60.148	-134.628
KAGQA	Ten Mile Point				Point	105C02	60.233	-132.918
KAGPP	Tenas Creek			Small, little, young	Creek	105K01	62.043	-132.340
KAGPQ	Tenderfoot Creek				Creek	115O06	63.282	-139.241
KAGQB	Tent Island				Island	117A16	68.909	-136.592

KAGQD	Tepee Lake				Lake	115F09	61.583	-140.203
KAGQG	Terrace Mountain				Mountain	115F08	61.313	-140.117
KAGQH	Terrace Ridge				Ridge	116J07	66.253	-138.889
KAGQJ	Teslin		Tlingit	Long narrow water	Village	105C02	60.167	-132.722
KAGQL	Teslin Crossing		Tlingit	Long narrow water	Locality	105E02	61.243	-134.614
KAGQN	Teslin Lake		Tlingit	Long narrow water	Settlement	105C02	60.234	-132.909
KAGQM	Teslin Lake		Tlingit	Long narrow water	Lake	105C02	60.214	-132.920
KAGQO	Teslin Mountain		Tlingit	Long narrow water	Mountain	105E02	61.045	-134.600
KAGQQ	Teslin River		Tlingit	Long narrow water	Locality	105C06	60.483	-133.307
KAGQR	Teslin River	Délin Chù	Tlingit	Long narrow water	River	105E10	61.573	-134.901
KAGS	Tetę Mãn		Northern Tutchone	Something in the water	Lake	105L05	62.468	-135.696
KAIJJ	Tetl'ámãn	Tattmain Lake	Northern Tutchone	Bay lake	Lake	105L12	62.598	-135.989
KAIDU	Tetl'ê Njū		Gwich'in		Lake	117B01	68.202	-140.277
KAGQT	Tetlit Creek		Gwich'in	Name derived for the Tetlit Gwich'in	Creek	106L11	66.730	-135.369
KBBGA	Této Nék'yát		Northern Tutchone		Mountain	115J06	62.449	-139.391
KAIJR	Tezrā Ddhāw	Ptarmigan Mountain	Northern Tutchone	Broad whitefish mountain	Mountain	115I09	62.719	-136.126
KAGQU	Thaaga Creek		Southern Tutchone	Gravel creek	Creek	115H06	61.353	-137.044
KBACI	Thądlăt Dhāl		Southern Tutchone	High sharp peak on one side of the mountain	Peak	115A09	60.596	-136.302
KAIHC	Thanătth'éla		Northern Tutchone	Hill stands alone	Hill	105E15	61.919	-134.834
KAGQV	Thane Creek				Creek	116B05	64.283	-139.703
KAGQX	Thatchell Creek		Southern Tutchone	A scraper of hides	Creek	115H12	61.556	-137.583
KBACE	The'ina		Northern Tutchone	Rock under	Hill	105L04	62.048	-135.508
KAGQY	Thetis Bay				Bay	117D12	69.563	-139.000
KAGRA	Thirteen Gulch				Gulch	116B03	64.102	-139.373
KAGRB	Thirteen Mile Creek				Creek	115O12	63.557	-139.934
KBBRP	Thirty Mile Creek Cutoff				Portage	105D02	60.536	-132.672
KAGRL	Thirty Mile, The				Stretch	105E11	61.518	-135.138
KAGRJ	Thirtymile Range				Range	105C09	60.651	-132.390
KAGRM	Thirty-seven Mile Creek				Creek	105D13	60.868	-135.756
KAGRN	Thistle Creek				Creek	115O03	63.071	-139.479
KAGRO	Thistle Creek				Locality	115O03	63.060	-139.500
KAGRP	Thistle Mountain				Mountain	115O03	63.022	-139.100
KAIDB	Thöchà Gõnlī		Gwich'in	Tree branch there is lots	Lake	117A04	68.211	-139.609
KAGRQ	Thomas Creek				Creek	105F13	61.877	-133.766

KAGRR	Thomas Creek				Creek	117B01	68.187	-140.653
KAGRS	Thomas Gulch				Gulch	116B03	64.057	-139.379
KAGRU	Thomas Lake	Mbay An Lake			Lake	105E02	61.055	-134.895
KAGRV	Thomas River				River	105H11	61.574	-129.455
KAGRW	Thompson Creek				Creek	105D07	60.371	-135.000
KAGRZ	Thompson Creek				Creek	105M13	63.915	-135.674
KAGRY	Thompson, Mount				Mount	105D01	60.026	-134.318
KAHPG	Thor Hills				Hills	105O15	63.835	-130.615
KAGRZ	Thoroughfare Creek				Creek	115P11	63.679	-137.082
KAGSA	Thorpe Creek				Creek	095C04	60.031	-125.610
KAGSB	Thorsen Bay				Bay	115G01	61.192	-138.473
KAGSC	Thorsen Creek				Creek	115O04	63.138	-139.549
KAGSE	Thrasher Bay				Bay	117D12	69.548	-139.189
KAGSF	Three Barrel Lake				Lake	116A16	64.942	-136.103
KAGSH	Three Guardsmen, The				Mountains	115H03	61.184	-137.218
KAGSG	Three Kings Creek				Creek	115O03	63.234	-139.080
KAGSJ	Three Mile Rapid				Rapid	105M06	63.472	-135.127
KAGSL	Thulsoo Mountain		Southern Tutchone		Mountain	115H02	61.036	-136.934
KAGSN	Thunder Gulch				Gulch	105M14	63.898	-135.221
KAIIO	Thunder Mountain				Mountain	105A09	60.534	-128.414
KAGSO	Tidd, Mount				Mount	105J03	62.062	-131.316
KBBPN	Tidigeh Vàn	Tidigeh Lake	Gwich'in	Seagull its lake	Lake	106L14	66.896	-135.060
KAGSQ	Tika Creek		Slavey	Wolf creek	Creek	095C10	60.737	-124.751
KAGSS	Tikan Creek				Creek	116K02	66.203	-141.000
KAGSU	Tillei Lake		Tlingit	Trout lake	Lake	105H14	61.775	-129.502
KAGSV	Timber Creek				Creek	117A04	68.168	-139.948
KAGSX	Tincup Creek				Creek	115G13	61.888	-139.546
KAGSY	Tincup Lake				Lake	115G14	61.775	-139.246
KAGSZ	Tindir Creek			Moose creek	Creek	116F07	65.323	-141.000
KAGTA	Tinhorn Gulch				Gulch	116B03	64.004	-139.047
KAGTB	Tintina Trench		Tahltan	Chief	Trench	115P06	63.417	-137.000
KAGTD	Tiny Island Lake	Nu Détsyáwa Mǎn			Lake	105M16	63.843	-134.251
KAGTF	Tizra Creek		Gwich'in		Creek	116P03	67.043	-137.496
KBBRR	Tl'oo K'at		Gwich'in		Camp	116O12	67.574	-139.656
KBASX	Tl'oo Vàn		Gwich'in	Grass lake	Lake	106L14	66.921	-135.011
KBAED	Tl'aayís		Tlingit	You can't starve up there	Mountain	105F02	61.134	-132.993
KAGTG	Tlansanlin Creek		Southern Tutchone	Water running between grassy hills	Creek	115H11	61.583	-137.305
KBBJA	Tl'eheda		Southern Tutchone	Tent	Mountain	115A06	60.311	-137.090
KBBRQ	Tleigu Hit				Point	105C10	60.642	-132.813
KBADZ	Tlekhwyádi Tóoli	Raspberry Hill	Tlingit	Raspberry hill	Hill	105C01	60.188	-132.392
KBADL	Tl'el Tāna		Southern Tutchone	Flint beside it	Hill	115H07	61.290	-136.861

KBADK	Tl'el Tāna Mān	Hopkins Lake	Southern Tutchone	Flint beside it lake	Lake	115H07	61.269	-136.947
KAIBM	Tlêx' À X'àyí		Tlingit	Lone tree point	Cape	105C07	60.278	-132.980
KBARD	Tl'iyeenjik	David Lord Creek	Gwich'in	Back creek	Creek	116O11	67.544	-139.155
KBABU	Tl'odhyāw		Northern Tutchone	Grass hill	Hill	105M12	63.654	-135.731
KAGTH	Tlogotsho Range		Slavey	Big place of grass	Range	095C15	60.926	-124.733
KBBRS	Tlowchouchown		Tlingit		Creek	105C15	60.820	-132.962
KBAAS	Tòchik Lake		Northern Tutchone		Lake	105E07	61.398	-134.804
KAGTO	Tom Creek				Creek	105A03	60.181	-129.038
KAGTP	Tom Creek				Creek	115J12	62.606	-139.831
KAGTQ	Tom Lake				Lake	105A07	60.457	-128.697
KAGTR	Tom Murray Creek				Creek	115G13	61.882	-139.678
KAGTS	Tom O'Hara Lake				Lake	116B02	64.047	-138.511
KAGTK	Tombstone Mountain				Mountain	116B07	64.405	-138.682
KAGTL	Tombstone Pass				Pass	116B07	64.454	-138.532
KAGTM	Tombstone Range				Range	116B07	64.394	-138.623
KAGTN	Tombstone River	Aat'oo Han			River	116B07	64.419	-138.973
KAGTU	Tonsure Mountain				Mountain	115P06	63.281	-137.154
KBBQL	T'oo Eechih		Gwich'in	Poplar end of	Point	106L10	66.696	-134.693
KAGTZ	Too Much Gold Creek				Creek	115O15	63.958	-138.710
KAGTV	Toobally Lakes				Lake	095D08	60.292	-126.324
KAGUH	Tootsee Ridge			Lots of water	Ridge	105B02	60.012	-130.570
KAGUI	Tootsee River			Lots of water	River	105B01	60.113	-130.298
KAGUJ	Topham Creek				Creek	115G01	61.015	-138.420
KAGUL	Toronto Creek				Creek	115O14	63.761	-139.114
KAGUM	Toshingermann Lakes		Southern Tutchone		Lakes	115G14	61.823	-139.422
KAGUN	Touleary Creek				Creek	115J14	62.933	-139.212
KAGUO	Tower Peak				Peak	105F06	61.287	-133.216
KAGUQ	Towle Creek				Creek	105D06	60.251	-135.302
KAGUS	Traatsanh Spring		Gwich'in	Stinking water spring	Spring	106L06	66.487	-135.077
KAGUT	Trace Hill				Hill	116C07	64.459	-140.729
KAGUU	Traffic Mountain				Mountain	105J01	62.113	-130.431
KAGUW	Trail Creek				Creek	105M13	63.802	-135.828
KAGUX	Trail Creek				Creek	117B16	68.931	-140.963
KAGUY	Trail Gulch				Gulch	116B03	64.013	-139.353
KAGUZ	Trail River	Tr'atr'aatainjik			River	106L10	66.664	-134.660
KAGVA	Trail River				River	117D03	69.126	-138.374
KAGVB	Trana Lake				Lake	116B01	64.060	-138.495
KAGVC	Transplant Mountain				Mountain	116G08	65.470	-138.341
KAGVE	Trapper Mountain				Mountain	116B09	64.588	-138.174
KAGVF	Trapridge Glacier				Glacier	115F01	61.233	-140.333
KAGVG	Treadgold Creek				Creek	116B09	64.747	-138.368

KAGVI	Trent Bay				Bay	117A15	68.944	-137.228
KAGVO	Trevor Range				Range	106E16	65.805	-134.123
KAGVP	Triangle Lake				Lake	095D02	60.001	-126.653
KAGVQ	Triangulation Mountain				Mountain	115H09	61.609	-136.379
KAHTK	Trilby Gulch				Gulch	115O15	63.984	-138.993
KAGVS	Tritop Peak				Peak	115I04	62.217	-137.520
KAGVT	Trombley Creek				Creek	115J10	62.674	-138.604
KBBRT	Tr'oochit Jùuk'an Adaniinlái		Gwich'in	First burning flowing through	River	116I07	66.479	-136.834
KBAPU	Trochoonjik	Driftwood River	Gwich'in	Wood big river	River	116O09	67.561	-138.498
KAGVU	Tropical Creek				Creek	095D01	60.086	-126.316
KAIJH	T'róshú	Blackberry Hill	Northern Tutchone	Blackberry hill	Hill	115I10	62.509	-136.340
KAGVV	Troublesome Pup				Pup	115O15	63.831	-138.749
KAGVW	Trout Creek				Creek	105B12	60.587	-131.599
KAGVX	Trout Creek				Creek	105C16	60.854	-132.110
KAGVZ	Trout Lake				Lake	115A12	60.522	-137.708
KAGWA	Trout Lake				Lake	105B12	60.556	-131.501
KAGWB	Trout Lake				Lake	105D09	60.688	-134.245
KAGWD	Trout Lake				Lake	117A14	68.829	-138.746
KAGWE	Truitt Creek				Lake	105L01	62.199	-134.369
KAGWF	Truitt Peak				Peak	105L08	62.267	-134.258
KBBJQ	Ts'ach'an Chù		Southern Tutchone		Creek	115A03	60.035	-137.166
KBBJP	Ts'ach'an Dhäl		Southern Tutchone		Range	115A03	60.021	-137.038
KBBNR	Ts'ivii Tr'àl Njik		Gwich'in	Spruce tree river	Creek	106E11	65.504	-135.384
KBBNX	Ts'ok ìit'in		Gwich'in	Spruce fringe	Ridge	116B15	64.838	-138.584
KAICD	Tsà' Kày'y' Lake		Upper Tanana	Beaver lodge lake	Lake	115K10	62.578	-140.960
KBAEF	Tsáats Ławús'i Héeni		Tlingit	Tough (to dig out) bear roots creek	Creek	105F02	61.051	-132.860
KBBRU	Tsaduluwei		Tlingit		Point	105C07	60.368	-132.603
KBABT	Ts'agro Ddhãw		Northern Tutchone	Forked mountain	Mountain	105M10	63.714	-134.818
KBATL	Tsaih Natr'oondak		Gwich'in	[Place where] ochre is collected	Mountain	116I16	66.920	-136.321
KBBNT	Tsaih Tt'ak Ddhãa	Knorr Range	Gwich'in	Ochre mountain/ black sands mountain	Range	106E08	65.418	-134.389
KBBPS	Tsaih Vàn	Two Beaver Lake	Gwich'in	Ochre lake	Lake	116A11	64.743	-137.424
KBBLD	Ts'ändlia Creek		Northern Tutchone		Creek	105E11	61.576	-135.087
KBBLE	Ts'ändlia Lake		Northern Tutchone		Lake	105E11	61.703	-135.166
KBAFA	Tsē Nehts'at		Kaska		Mountain	105K08	62.424	-132.212
KBADT	Tseindoo Łutú	Koaklas Point	Athabaskan	Rock point	Point	105C02	60.196	-132.575
KBACC	Ts'èk'i T'oa		Northern Tutchone	Ravens nest hill	Hill	105E15	61.941	-134.948
KBAHK	Tsèlóné		Athabaskan	End of rock	Hill	105C15	60.888	-132.742

KBAUJ	Tsih Ddhàa Njik		Gwich'in	Nose mountain creek	River	106L13	66.863	-135.776
KAGWG	Tsih Mountain		Gwich'in	Nose mountain	Mountain	106L13	66.910	-135.783
KBBNW	Tsii Teetshik		Gwich'in	Cache creek	Creek	106E04	65.158	-135.725
KBBSG	Ts'iizhùu		Gwich'in		Mountain	116G05	65.244	-139.605
KBAEI	Tsit'ù Lúwe		Tlingit	We fish	Bend	105C07	60.352	-132.550
KAIDE	Ts'ìvi Shùh	Timber Hill	Gwich'in	Spruce knoll	Knoll	117A04	68.189	-139.814
KAICZ	Ts'ìvi Zhìt		Gwich'in	Spruce (or timber) around lake	Lake	117A04	68.043	-139.817
KAIBV	Ts'oogot Gaay Lake		Upper Tanana	Little lake	Lake	115K10	62.616	-140.991
KBAWO	Ts'ru Shāw Dhāł			Big blowfly mountain	Mountain	115A02	60.169	-136.914
KAGWH	Tsusho Creek		Southern Tutchone	Big spruce	Creek	115H06	61.444	-137.100
KBAYB	Tthat Dài Dha'aai		Gwich'in	(Caribou) fence on a small hill	Hill	116I16	66.905	-136.461
KAHYU	Tthe Ndu Lake		Northern Tutchone		Lake	115I10	62.718	-136.684
KBBSR	Tthedāl Ddhal		Northern Tutchone		Mountain	105E02	61.121	-134.817
KAIHS	Tthehrá Chú	Teraktu Creek	Northern Tutchone	Sharp rocks sticking out creek	Creek	105E10	61.651	-134.503
KAIHU	Tthẹł Tadéth'ät		Northern Tutchone	Stone axe it got lost	Mountain	105E09	61.626	-134.193
KBACD	Tthi Chum'é		Northern Tutchone	Rock sitting in the water	Rock	105E14	61.924	-135.104
KBABV	Tthi Ts'ech'än	Victoria Rock	Northern Tutchone		Bluff	115I14	62.796	-137.461
KBALY	Tth'oh		Gwich'in	(Large rock) boulder	Hill	116I10	66.709	-136.683
KBBPG	Tth'oh		Gwich'in	Boulder mountain	Hill	106L11	66.514	-135.444
KBBPT	Tth'oh Han		Gwich'in	Boulder creek	Creek	106L11	66.633	-135.362
KAIJP	Tu Dettho	Chu Dettho	Northern Tutchone	Brown water or creek	Creek	115I15	62.832	-136.619
KAIJQ	Tu Dettho Män		Northern Tutchone	Water brown lake	Lake	115P02	63.186	-136.771
KAGWK	Tuchitua		Kaska	Round whitefish	Locality	105A14	60.926	-129.218
KAGWL	Tuchitua River		Kaska	Round whitefish	River	105A14	60.936	-129.194
KAGWM	Tulugaq River		Inuktitut	Raven river	River	117D03	69.126	-138.372
KAGWN	Tummel Basin			Plunging stream	Basin	105L11	62.667	-135.417
KAGWO	Tummel Hills			Plunging stream	Hills	105L06	62.420	-135.190
KAGWP	Tummel River			Plunging stream	River	105L14	62.756	-135.064
KAGWQ	Tundra Creek				Creek	117A15	68.866	-137.421
KAGWT	Turner, Mount				Mount	116H08	65.395	-136.215
KAGWU	Turnip Creek				Creek	115P09	63.689	-136.280
KAGWV	Tustles Lake				Lake	105H14	61.751	-129.225
KAGW W	Tweedsmuir Glacier				Glacier	115B02	60.000	-138.833
KAGWX	Twelfth of July Creek				Creek	115G01	61.168	-138.049

KAGWY	Twelve Mile Creek				Creek	105D08	60.252	-134.469
KAGWZ	Twelvemile Creek				Creek	115O04	63.215	-139.846
KAGXD	Twenty Mile Creek				Creek	115N09	63.609	-140.038
KAGXE	Twenty One B Pup				Pup	115O15	63.847	-138.819
KAGXK	Twin Creek				Creek	105C14	60.861	-133.368
KAGXL	Twin Creek				Creek	105F13	61.804	-133.549
KAGXO	Twin Lake				Lake	116N08	67.311	-140.328
KAGXT	Twin Lake Valley				Valley	105B09	60.638	-130.056
KAGXP	Twin Lakes				Lakes	105A12	60.646	-129.683
KAGXS	Twin Lakes				Lakes	105E12	61.698	-135.935
KAGXU	Twin Mountain				Mountain	105F14	61.838	-133.329
KAGXV	Twin Mountain				Mountain	105D06	60.402	-135.150
KAGXZ	Two Buttes Creek				Creek	105M11	63.569	-135.301
KAGYA	Two Horse Creek				Creek	105D06	60.389	-135.061
KAGYB	Two Ladder Creek				Creek	105B04	60.018	-131.737
KAGYC	Two Moose Lake	Dinjik Vàn			Lake	116B09	64.735	-138.365
KAGYF	Two Sisters Hill				Hill	115P12	63.726	-137.565
KAGYD	Twopete Creek				Creek	105K12	62.683	-133.873
KAGYE	Twopete Mountain				Mountain	105K12	62.684	-133.694
KAGYH	Tyers River				River	105H03	61.239	-129.266
KAGYJ	Tyrrell Creek				Creek	115G16	61.917	-138.023
KAGYK	Tyrrell, Mount				Mount	115N09	63.719	-140.068

## U

CGNDB Key	Official Name	Alternate Name	Language	Translation	Feature Type	NTS Map	Latitude	Longitude
KAGZK	U Slough				Slough	115P08	63.446	-136.338
KAGZI	U.S. Bend				Bend	105E06	61.441	-135.154
KBAFI	Ugets'enéhtêts, Mount		Kaska	Someone camped on	Mount	105K15	62.792	-132.716
KAGYO	Ulu Mountain				Mountain	115B02	60.227	-138.771
KAGYU	Undie Creek		Southern Tutchone	Eye creek	Creek	115A10	60.579	-136.724
KAGYV	Upper Canyon				Canyon	105A14	60.932	-129.167
KAGYW	Upper Canyon				Canyon	115F15	61.804	-140.792
KAGYY	Upper Hyland Lake				Lake	105I02	62.040	-128.874
KAGYZ	Upper Laberge				Locality	105D14	60.948	-135.095
KAGZA	Upper Liard			Cottonwood (poplar) trees	Locality	105A02	60.052	-128.911
KAGZF	Upper Syenite Lake				Lake	116B07	64.455	-138.726
KAHUO	Upton, Mount				Mount	115C16	60.806	-140.164
KAGZJ	Useful Lake				Lake	116N01	67.166	-140.387

## V

CGNDB Key	Official Name	Alternate Name	Language	Translation	Feature Type	NTS Map	Latitude	Longitude
-----------	---------------	----------------	----------	-------------	--------------	---------	----------	-----------

KBBRV	Va'attl'ii		Gwich'in		Mountain	116P05	67.377	-137.678
KAIDI	Vadādžai Tr'átdai Vàn		Gwich'in	Describes how a loon flew into a hunter piercing him just like an arrow would, killing him	Lake	117A05	68.261	-139.706
KBAOB	Vadzaih Gwiinzheii		Gwich'in	Caribou wild/wise	Mountain	116O02	67.121	-138.889
KBBIB	Vadzaih Kàn	Joyal, Mount	Gwich'in	Caribou his den	Mount	116I10	66.621	-136.802
KAGZN	Vadzaih Kan Creek		Gwich'in	Caribou place creek	Creek	116I11	66.693	-137.044
KBAGH	Vadzaih Van	Lusk Lake	Gwich'in	Caribou lake	Lake	106L06	66.344	-135.244
KAGZO	Vadzaih Van Creek		Gwich'in	Caribou lake creek	Creek	106L06	66.255	-135.001
KBBQM	Vadzaih Van Njik		Gwich'in	Caribou lake creek	Creek	106L06	66.298	-135.072
KBBQN	Vadzaih Van Tshik		Gwich'in	Caribou lake at the mouth of	River Mouth	106L06	66.298	-135.072
KBBSH	Vakak Chii Natr'oodak Vàn		Gwich'in	Lake where rocks are collected	Lake	106K05	66.457	-133.786
KBBPH	Vakak Chii Natr'oodak Njik	Cooking Rocks Creek	Gwich'in	On rocks they pick up creek	Creek	106L09	66.566	-134.256
KBBQO	Vakak Chii Natr'oodak Tshik		Gwich'in	On rock they pick up at the mouth of	River Mouth	106L09	66.566	-134.256
KAIDG	Vakak Njū		Gwich'in	On it island	Lake	117A04	68.078	-139.923
KAIDL	Vakak Te'nithinī		Gwich'in	On it he or she drowned	Lake	116O13	67.981	-139.992
KAGZP	Valentine Creek				Creek	115O12	63.519	-139.997
KAGZQ	Valley Creek				Creek	115O08	63.325	-138.325
KAGZR	Valleyview				Community	105D11	60.729	-135.089
KAGZS	Van Bibber Creek				Creek	115A15	60.804	-136.828
KAGZT	Van Bibber, Mount				Mount	105M04	63.042	-135.624
KAIDY	Van Chō		Gwich'in	Big lake	Lake	116O11	67.729	-139.192
KAGZU	Van Cleaves Hill				Hill	105M13	63.819	-135.534
KAHAA	Van Gorder Creek				Creek	105K03	62.221	-133.371
KAIES	Van Tanh		Gwich'in	Frozen lake	Lake	116O13	67.969	-139.884
KBAPT	Van Tat Gwich'in Teechik		Gwich'in		Creek	116O09	67.563	-138.341
KAIEU	Vanàtāt'ē		Gwich'in	Water goes around it	Lake	116O12	67.648	-139.736
KAGZV	Vancouver Creek				Creek	115P11	63.636	-137.079
KAGZW	Vancouver, Mount				Mount	115B05	60.335	-139.693
KAGZX	Vand Creek				Creek	115A02	60.224	-136.970
KAGZY	Vanderbilt Creek				Creek	115O15	63.925	-138.643
KAHAB	Vanier, Mount				Mount	115A09	60.621	-136.043
KAHAE	Vantage Ridge				Ridge	116B08	64.409	-138.366
KAHTS	Varuah Gulch				Gulch	115O14	63.946	-139.428
KAHAG	Veeshridlah Mountain		Gwich'in	Dark mountain	Mountain	116O03	67.123	-139.355
KAHAH	Venus Butte				Butte	115G08	61.314	-138.146

KAHAI	Venus Creek				Creek	115G08	61.331	-138.164
KAHAJ	Vermilion, Mount				Mount	105G05	61.337	-131.504
KAHAK	Veronica Lake				Lake	105B01	60.089	-130.396
KAHAL	Vesuvius Hill				Hill	105D06	60.257	-135.266
KBAVC	Vichiit'ik Ts'ivii		Gwich'in	On top of it spruce trees	Hill	116I10	66.521	-136.793
KBAUZ	Vichiit'ik Tsiivii Njik		Gwich'in	Spruce trees on top of its creek	Creek	116I10	66.526	-136.980
KAHAN	Victor Creek				Creek	115J10	62.641	-138.837
KAHAO	Victoria Creek				Creek	115A11	60.526	-137.445
KAHAP	Victoria Creek				Creek	115H14	61.992	-137.083
KAHAR	Victoria Gulch				Gulch	115O14	63.899	-139.210
KAHAS	Victoria Lake				Lake	115I03	62.015	-137.011
KAHAT	Victoria Mountain				Mountain	115I03	62.141	-137.124
KBAQN	Vihsraii Ddhàa				Hill	116J10	66.574	-138.594
KBAUF	Vihsraii Niivvaa	Curtain Mountain	Gwich'in	Riverbank hanging down [curtainlike]	Mountain	116P07	67.278	-136.949
KBBPI	Viht'ih Njik		Gwich'in	Flint creek	Creek	106L08	66.381	-134.319
KAHAV	Village Creek				Creek	115A03	60.127	-137.078
KAHAW	Vines, Mount				Mount	116B16	64.827	-138.262
KBAGI	Vindiinl'aii	Deception, Mount	Gwich'in	It (meaning mountain) by/around/ against flows	Mount	106E12	65.614	-135.505
KAHAX	Virgin Creek				Creek	115A06	60.415	-137.442
KAHAY	Vista Ridge				Ridge	116B16	64.936	-138.322
KAHBA	Vittrekwa River		Gwich'in	No tears	River	106L13	67.000	-135.601
KAHBE	Volcano Mountain				Mountain	115I14	62.925	-137.381
KAHBG	Von Wilczek Creek				Creek	115I10	62.601	-136.906
	Von Wilczek Lakes				Lakes	115I10	62.681	-136.741
KAHBK	Voreekwa Lakes		Gwich'in	No name lakes	Lakes	116O01	67.131	-138.266
KAHBN	Vowles, Mount				Mount	115H08	61.419	-136.185
KAHBO	Vulcan Creek				Creek	115B15	60.975	-138.574
KAHBP	Vulcan Mountain				Mountain	115B16	60.887	-138.464
KAHBS	Vunta Creek		Gwich'in	After the Vuntut Gwitchin	Creek	116P15	67.923	-136.557
KAIFO	Vuntut National Park of Canada				National Park	117A05	68.410	-139.791
KBASW	Vyàh K'it Gwinjik		Gwich'in	Caribou snare place along the course of	Creek	116I07	66.398	-136.620

## W

CGNDB Key	Official Name	Alternate Name	Language	Translation	Feature Type	NTS Map	Latitude	Longitude
KAHBV	Wabona Creek				Creek	105D07	60.270	-134.785
KAHBW	Wade Creek				Creek	115G05	61.436	-139.687
KAHBX	Wade Lakes				Lakes	115A03	60.073	-137.194
KAHBZ	Wade Mountain				Mountain	115G05	61.321	-139.563
KAHCA	Wagga Creek			Little creek	Creek	115A14	60.877	-137.050

KAHCC	Walhalla Creek				Creek	115O02	63.123	-138.618
KAHCG	Walker, Mount				Mount	116B08	64.284	-138.227
KAHCH	Walkers Fork				Fork	116C02	64.034	-141.000
KAHCJ	Walking Stick Mountain				Mountain	105G06	61.424	-131.489
KAHCK	Wallace, Mount				Mount	115G02	61.051	-138.574
KAHCP	Walsh Creek	Tth'ân Chúa			Creek	105E15	61.920	-134.941
KAHCQ	Walsh Glacier				Glacier	115C15	60.883	-140.750
KAHCS	Walsh, Mount				Mount	115F01	61.004	-140.017
KAHCT	Walters, Mount				Mount	115I14	62.787	-137.063
KAHCU	Wann, Mount				Mount	116F16	65.940	-140.235
KAHCV	Ward, Mount				Mount	105D03	60.111	-135.393
KAHCW	Wareham Lake				Lake	105M12	63.680	-135.861
KAHTT	Washington Creek				Creek	115O10	63.722	-138.549
KAHCY	Wasson Lake				Lake	105B16	60.868	-130.445
KAHCZ	Waterfall Mountain				Mountain	116B10	64.644	-138.609
KAHDA	Waters Creek				Creek	105G01	61.098	-130.389
KAHDB	Waters River				River	116P06	67.393	-137.022
KAHDC	Wates, Mount				Mount	115F01	61.236	-140.069
KBAES	Watsix Hîni	Caribou Creek	Tlingit	Caribou creek	Creek	105C08	60.313	-132.280
KAIS	Watsix Têxh'î	Caribou Lakes	Tlingit	Caribou heart	Lakes	105B13	60.836	-131.619
KAHDE	Watson				Locality	105D02	60.100	-134.829
KAHDF	Watson Creek				Creek	105A02	60.122	-128.934
KAHDG	Watson Creek				Creek	105M11	63.536	-135.153
KAHDI	Watson Lake				Lake	105A02	60.106	-128.813
KAHDJ	Watson Lake				Town	105A02	60.064	-128.694
KAHDO	Watson Plateau				Plateau	105M10	63.598	-134.999
KAHDP	Watson Ridge				Ridge	105D02	60.239	-134.780
KAHDQ	Watson River				River	105D02	60.180	-134.738
KAHDN	Watson, Mount				Mount	115I14	62.912	-137.185
KAHDS	Watt Creek				Creek	116B03	64.225	-139.398
KAHDT	Waugh Creek	Waugh Viteetshik			Creek	116A14	64.914	-137.032
KBBRX	Wax Te		Tlingit	Known as the eye rock of the river, the big rocks look after the river	Rock	105C15	60.817	-132.964
KAHDX	Weasel Lake				Lake	105G13	61.934	-131.757
KAHDY	Webber Creek				Creek	115I03	62.049	-137.224
KAHDZ	Weisshorn, The				Peak	115B07	60.274	-138.901
KAHEB	Welcome Mountain				Mountain	117A11	68.667	-138.514
KAHEF	Welles Point				Point	117D12	69.550	-139.321
KAHEC	Wellesley Basin				Basin	115J05	62.323	-139.965
KAHED	Wellesley Creek				Creek	115J05	62.474	-139.497
KAHEE	Wellesley Lake				Lake	115J05	62.349	-139.818
KAHEI	Wernecke				Locality	105M14	63.956	-135.280
KAHEJ	Wernecke Mountains				Mountains	106D09	64.696	-134.304
KAHEK	Werry, Mount				Mount	115J11	62.611	-139.185

KAHEL	West Aishihik River		Southern Tutchone		River	115H03	61.015	-137.058
KAHEM	West Arm				Arm	105D03	60.065	-135.040
KAHEN	West Blank Creek				Creek	105B07	60.411	-130.891
KAHEO	West Coal River				River	095D12	60.744	-127.680
KAHES	West Dawson				Locality	116B03	64.070	-139.437
KAHTU	West Gold Bottom Creek				Creek	115O15	63.912	-138.987
KAHEX	West Hart River	T'oo Shah Njik			River	116A14	64.932	-137.064
KAHEY	West Lake				Lake	105N09	63.700	-132.374
KAHYK	West Logjam Creek				Creek	105B04	60.000	-131.584
KAHFB	West Ridge				Ridge	115P14	63.830	-137.011
KAHEZ	Westman, Mount				Mount	106D01	64.104	-134.183
KAHTV	Wet Gulch				Gulch	116B03	64.023	-139.079
KAHFC	Whale Bay				Bay	117D05	69.434	-139.033
KAHFE	Wheaton River				River	105D02	60.111	-134.882
KAHFD	Wheaton, Mount				Mount	105D06	60.256	-135.036
KAHFF	Wheeler Glacier				Glacier	115F01	61.183	-140.142
KAHFK	White Creek				Creek	105F07	61.461	-132.517
KAHFP	White Fox Creek				Creek	116I15	66.936	-136.671
KAHFQ	White Hat Hills				Hills	116B10	64.744	-138.577
KAHFR	White Hill				Hill	105D07	60.324	-134.901
KAHFZ	White Mountain				Mountain	105D01	60.009	-134.485
KAHGB	White Mountains				Mountains	115P03	63.201	-137.352
KAHGC	White Mountains				Mountains	116P15	67.866	-136.640
KAHGH	White Range				Range	105D01	60.008	-134.511
KAHGJ	White River				River	115O04	63.183	-139.592
KAHGA	White, Mount				Mount	105C05	60.332	-133.889
KAHFL	Whitcrown Mountain				Mountain	116B09	64.536	-138.355
KAHFM	Whitefish Lake				Lake	116P03	67.146	-137.393
KAHFN	Whitefish River				River	095C03	60.190	-125.050
KAHFO	Whitefish Station				Locality	117A16	68.878	-136.856
KAHFT	Whitehorse				City	105D11	60.727	-135.079
KAHFX	Whitehorse Rapids	Kwäninlen			Rapids	105D11	60.698	-135.042
KAHGQ	Whitestone River				River	116J09	66.506	-138.416
KAHGR	Whitestone Village				Village	116J08	66.424	-138.406
KAHTX	Whitman Gulch				Gulch	115O10	63.722	-138.631
KAHGS	Whitney, Mount				Mount	116G12	65.627	-139.624
KAHGT	Wienerwurst Mountain				Mountain	115K15	62.913	-140.947
KAHGV	Wigwam Creek				Creek	115A02	60.024	-136.898
KAHGY	Wildhorse Creek				Creek	116B09	64.673	-138.385
KAHGZ	Wiley Creek				Creek	105F04	61.033	-133.781
KAHHA	Wilkinson Range				Range	105L16	62.920	-134.452
KBBRW	William Kush Viteetshik		Gwich'in	William Kush his creek	Creek	116B10	64.716	-138.822
KAHHB	Williams Creek				Creek	115I07	62.394	-136.613
KAHHC	Williams Creek				Creek	105M14	63.836	-135.469

KAHHD	Williams Creek				Creek	106D07	64.330	-134.826
KAHHE	Williams, Mount				Mount	105D14	60.753	-135.390
KAHHF	Williams, Mount				Mount	106D07	64.406	-134.661
KAHHG	Williamson Creek	Khwān Tegíya			Creek	105M11	63.655	-135.431
KAHHH	Williamson Lake	Khwān Mān			Lake	105M11	63.661	-135.173
KAHHI	Williscroft Creek				Creek	115G02	61.083	-138.534
KAHHM	Willow Hills				Hills	115P02	63.217	-136.788
KAHHO	Wilson Creek				Creek	105C12	60.605	-133.503
KAHHP	Wilson Lake				Lake	105J16	62.868	-130.076
KAHHR	Wilson Range				Range	105N10	63.639	-132.559
KBACV	Wilson Tah'ye	Wilson Slough	Northern Tutchone	Wilson Slough	Slough	105M08	63.469	-134.344
KAHHQ	Wilson, Mount				Mount	105I13	62.889	-129.707
KBBSI	Wind Canyon		Gwich'in		Canyon	116G01	65.063	-138.124
KAHHZ	Wind River	Tr'iniintr'aainjik			River	106E14	65.841	-135.307
KAHHY	Windid Lake				Lake	105A02	60.134	-128.806
KAHIB	Windy Arm				Arm	105D02	60.059	-134.553
KAHIG	Wolf Canyon				Canyon	105J08	62.293	-130.260
KAHIH	Wolf Creek				Creek	105D10	60.625	-134.913
KAHII	Wolf Creek				Creek	105F02	61.192	-132.717
KAHIK	Wolf Creek				Creek	115F16	61.901	-140.220
KAHIL	Wolf Creek				Creek	115N01	63.102	-140.359
KAHIM	Wolf Creek				Creek	116A03	64.159	-137.282
KAHIN	Wolf Creek				Creek	116B08	64.354	-138.399
KAHIO	Wolf Creek				Creek	117C01	69.127	-140.291
KAHIV	Wolf Hill				Hill	105D10	60.535	-134.973
KAHIX	Wolf Lake				Lake	105C05	60.408	-133.702
KAHIY	Wolf Lake	Ghùch Áyi			Lake	105B12	60.657	-131.673
KAHIZ	Wolf Lake				Lake	115F16	61.956	-140.056
KAHJC	Wolverine Creek				Creek	115A04	60.184	-137.656
KAHJD	Wolverine Creek				Creek	105C04	60.174	-133.905
KAHJE	Wolverine Creek				Creek	115G12	61.517	-139.782
KAHJF	Wolverine Creek				Creek	115I11	62.714	-137.284
KAHJK	Wolverine Lake				Lake	115F16	61.939	-140.361
KAHJL	Wolverine Lake				Lake	105G08	61.460	-130.259
KAHJM	Wolverine Plateau				Plateau	115G05	61.512	-139.970
KAHJT	Wood Creek				Creek	117A11	68.601	-138.736
KAHJU	Wood Cutters Range				Range	115I08	62.351	-136.308
KAHJV	Wood Gulch				Gulch	116B03	64.060	-139.254
KAHJW	Wood, Mount				Mount	115F02	61.233	-140.513
KAHJQ	Woodburn Creek				Creek	115P01	63.130	-136.266
KAHJR	Woodburn Lake				Lake	105M04	63.058	-135.947
KAHJS	Woodchopper Creek				Creek	116C08	64.320	-140.008
KAHJX	Woodside River				River	105J02	62.035	-130.558
KAHJY	Workboat Passage				Passage	117D12	69.528	-139.228
KAHJZ	Worm Creek				Creek	106D12	64.613	-135.865
KAHKA	Worm Lake				Lake	116A08	64.474	-136.024

KAHKB	Worthington, Mount				Mount	115A11	60.581	-137.379
KAHKC	Wounded Moose Creek				Creek	115O10	63.618	-138.704
KAHKD	Wounded Moose Dome				Dome	115O07	63.483	-138.528
KAHKG	Wye Lake				Lake	105A02	60.064	-128.699
KAHKH	Wynton Creek				Creek	105D02	60.000	-134.673

**X**

CGNDB Key	Official Name	Alternate Name	Language	Translation	Feature Type	NTS Map	Latitude	Longitude
KBBRY	X'áat Tlein		Tlingit	Big island	Island	105C07	60.296	-132.538
KAI AU	Xất Kuxx_At Yé		Tlingit	Describe a particular spot where fish are in such abundance that they get out of the water	Fishing Pool	105F02	61.050	-132.855
KBAHO	X'át' Tlèn	Henry Island	Tlingit	Big island	Island	105C12	60.608	-133.514
KAIBC	Xây Gûn		Tlingit	Giant beaver lodge	Mountain	105C07	60.467	-132.838
KBADR	Xixch'í Áyi	Frog Lake	Tlingit	Frog lake	Lake	105C15	60.936	-132.990
KAIBL	Xûts Uwataxu Yé		Tlingit	The place where a grizzly bear starved to death	Site	105C10	60.520	-132.681

**Y**

CGNDB Key	Official Name	Alternate Name	Language	Translation	Feature Type	NTS Map	Latitude	Longitude
KBAHL	Yádachûn Hîn Kâwadâyi Yé		Tlingit	Place where the river flows straight	Stretch	105C07	60.357	-132.589
KBBRZ	Yahnatradee		Tlingit		Slough	105C15	60.077	-132.975
KAHKJ	Yakamaw Creek				Creek	116B09	64.641	-138.365
KAIIV	Yanaxh Dè Dàk Yashûwu Yé		Tlingit	Where the trail starts inland	Trail	105C14	60.941	-133.010
KBAEM	Yatsinèt Tlâ Ta.ití		Tlingit	Mother grizzly bear's sleeping place	Rock	105C01	60.018	-132.480
KBARZ	Yeechyaà Tshik		Gwich'in	A flat area creek	River	116P10	67.618	-136.758
KBAEK	Yêt Łitayi		Tlingit	Raven's knife	Island	105C02	60.249	-132.566
KAHKK	Yiditshuu Lake		Gwich'in	Soft lake	Lake	106L15	66.956	-134.988
KBBQP	Yiditshyuu Njik		Gwich'in	Something soft creek	Creek	106L15	66.940	-134.976
KBBSA	Yiditshyuu Theetoh Taii		Gwich'in	Something soft portage trail	Trail	106L14	66.944	-135.008
KBBQQ	Yiditshyuu Tshik		Gwich'in	Something soft at the mouth of	River Mouth	106L15	66.940	-134.976
KAIBU	Yihkah Lake		Upper Tanana	Daybreak or dawn	Lake	115K10	62.534	-140.870
KAHKO	Yin Yang Creek				Creek	116B08	64.303	-138.464
KAHKP	Yin Yang Mountain				Mountain	116B07	64.316	-138.585
KAHKQ	Yoke Mountain				Mountain	116B07	64.448	-138.718

KAHKS	You Creek				Creek	117B09	68.678	-140.929
KAHKT	Youth Creek				Creek	105M13	63.905	-135.783
KAHUP	Yukon				Territory	105D	63.000	-135.000
KAHKZ	Yukon Crossing				Locality	115I08	62.344	-136.494
KAHLC	Yukon Plateau				Plateau	115I13	62.993	-137.888
KAHLD	Yukon River	Tàgé Cho			River	116C10	64.683	-141.000
		Tàgà Shāw						
KAHLA	Yukon, Mount				Mount	115C15	60.976	-140.968
KAHLG	Yusezyu River		Kaska		River	105H12	61.570	-129.720

## Z

CGNDB Key	Official Name	Alternate Name	Language	Translation	Feature Type	NTS Map	Latitude	Longitude
KAHLH	Zahn Hill				Hill	106D03	64.034	-135.127
KAIDM	Zelma Vavàn		Gwich'in	Zelma lake	Lake	116O13	67.924	-139.961
KBAPQ	Zhoh Drìn Choo	White Snow Mountain	Gwich'in	Big snow day	Mountain	116O02	67.051	-138.614
KAHLI	Zinc Creek				Creek	115P13	63.778	-137.664
KAHLJ	Zone Creek				Creek	105M14	63.824	-135.474

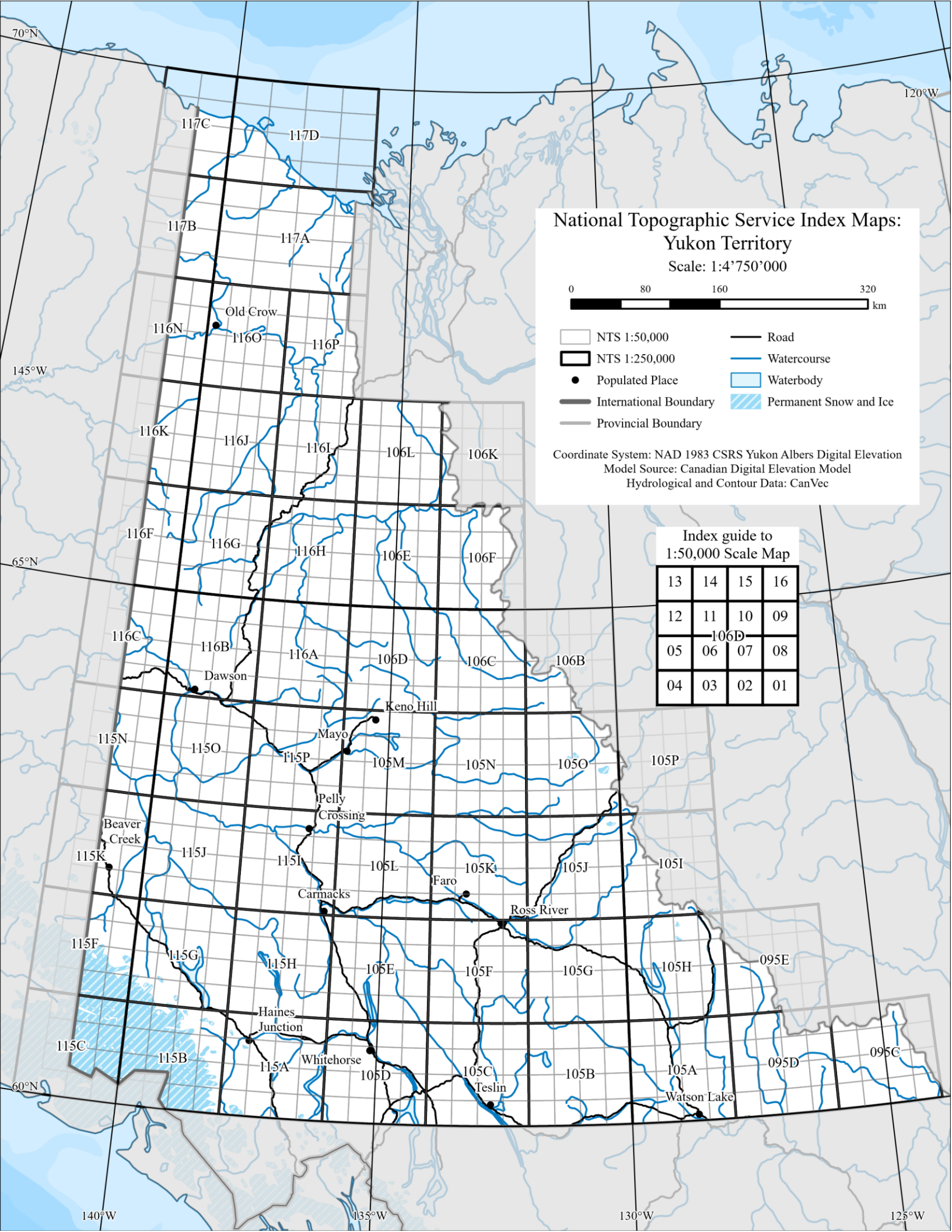

National Topographic Service Index Maps:  
Yukon Territory

Scale: 1:4'750'000

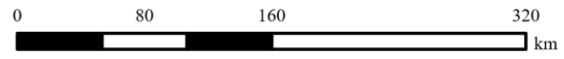

- NTS 1:50,000
- NTS 1:250,000
- Populated Place
- International Boundary
- Provincial Boundary
- Road
- Watercourse
- Waterbody
- Permanent Snow and Ice

Coordinate System: NAD 1983 CSRS Yukon Albers Digital Elevation Model Source: Canadian Digital Elevation Model Hydrological and Contour Data: CanVec

Index guide to  
1:50,000 Scale Map

13	14	15	16
12	11	10	09
05	06	07	08
04	03	02	01