

# 2020 Yukon Wildland Fires Overview

Scale 1:5,000,000

0 50 100 200 300 400 500 km



Albers equal area projection (standard parallels: 61°40' & 68°00')

**Click Fire ID in table (PDF Document only)**

*\*note this document supports georeferencing information in Adobe Acrobat 9.0 or higher*

Fire Number	Area (Hectares)
2020MA001	200
2020OC001	6267
2020OC002	7100
2020OC003	1047

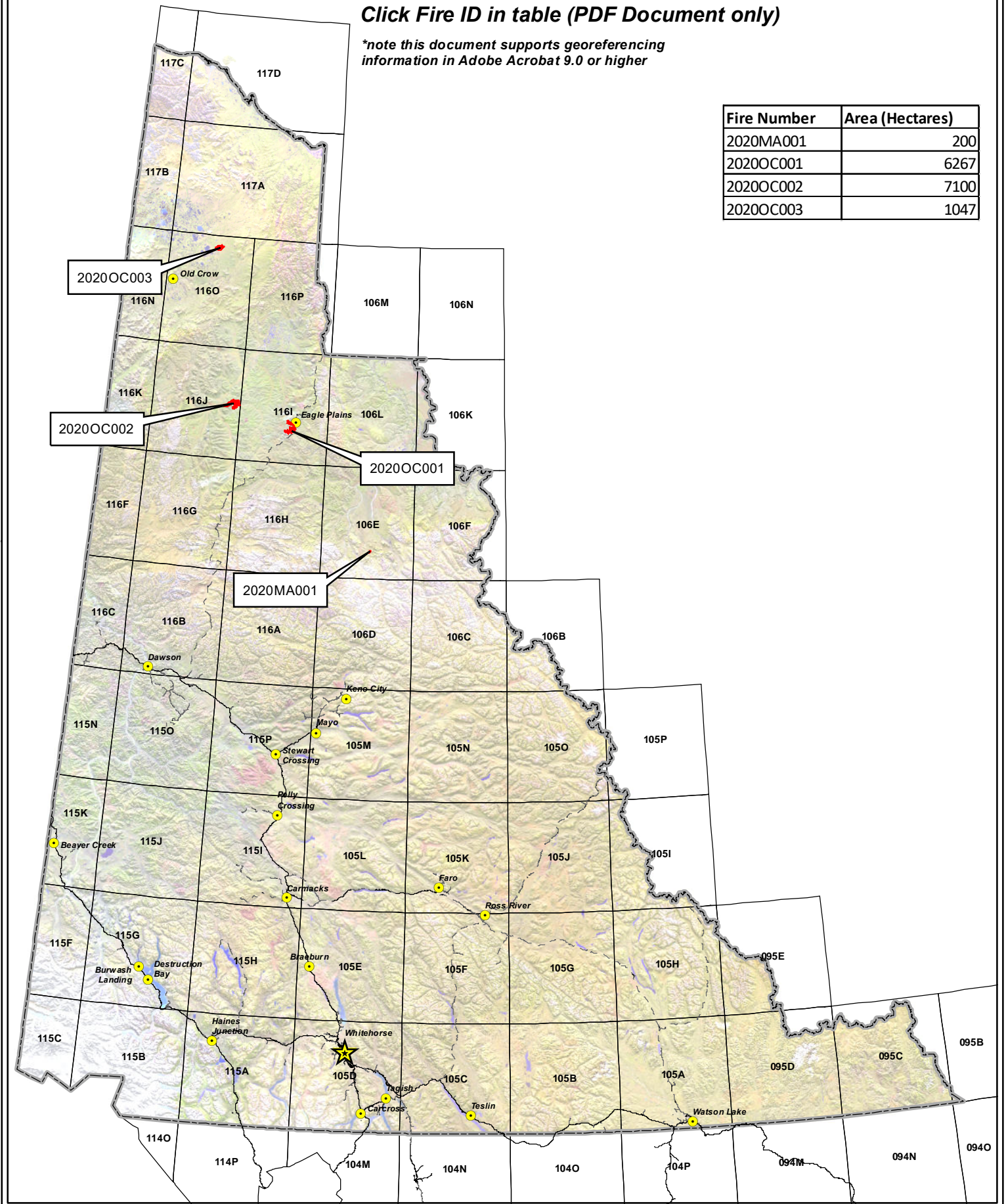







# 2020 Yukon Wildland Fires

---  
**OC-003**

Scale 1:100,000 (NAD83)

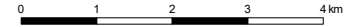

Albers equal area projection (standard parallels: 61°40' & 68°00')

## Legend

- Fire Perimeter
- First Nation Settlement Land
- Lake
- Wetland
- Rivers & Streams
- Yukon Border

## Access

- Highway
- Main Road (2wd)
- Secondary Road (2wd)
- Limited-use road (4wd)
- Trail
- Cut line

**2020OC003**  
**1047 ha**

## 1:250,000 NTS Map Series Numbers

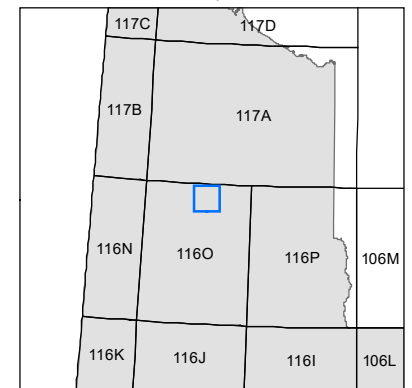

## DIGITAL DATA SOURCES AND DISCLAIMERS

National Topographic DataBase (NTDB) compiled by Natural Resources Canada at 1:250,000. Reproduced under license from Her Majesty the Queen in Right of Canada, with permission of Natural Resources Canada.



Map Compiled By:  
Wildland Fire Management  
Department of  
Community Services  
Government of Yukon

Map Date: 3/30/2021