



Permit Hunt Authorization Review Consultation

Permit Hunt Authorization Review

- 3rd-Party review
- Stakeholder consultations
- Public engagement survey



A Need for Change...

- The 2018-2019 permit hunt ran twice with errors
- Looking to make the system better – policy, practice and regulation changes
- Opportunity to provide input

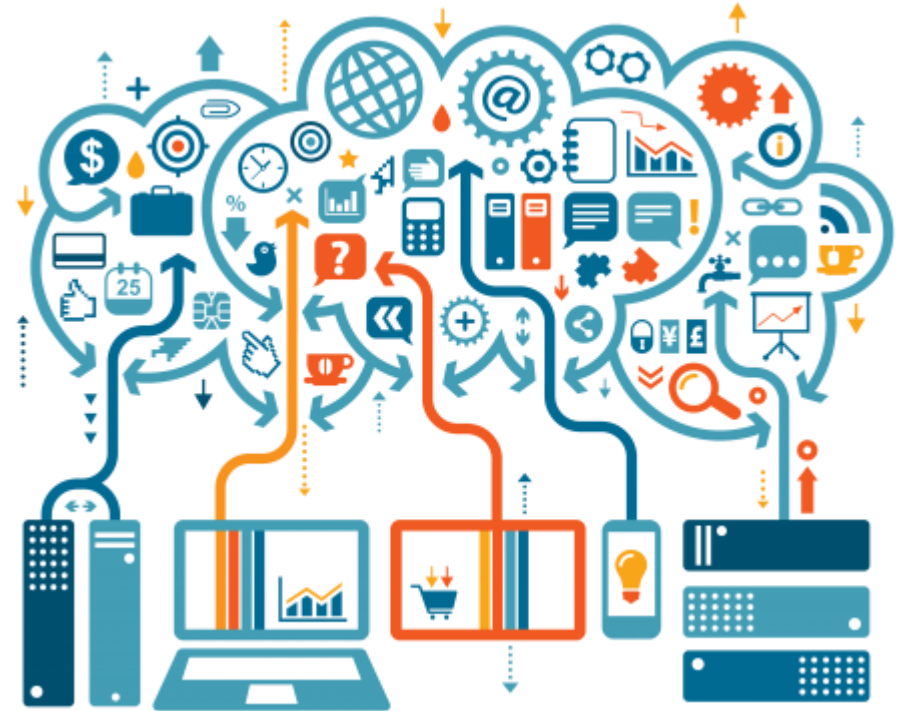

Background/Context

Yukon – Permit Hunt Authorization Lottery

For each year you enter the draw and are unsuccessful, your name is entered more times the next time you apply



Specifically, the # of years you have been unsuccessful multiplied by itself 7 times

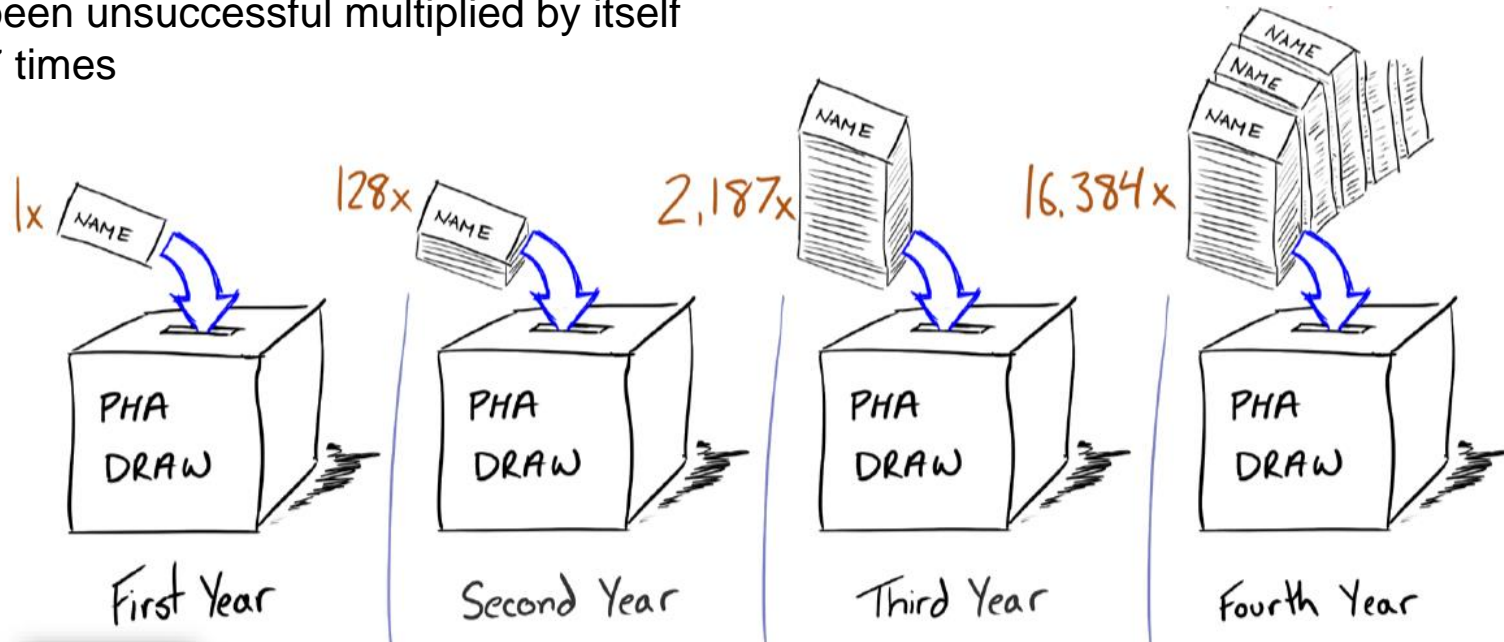

Lottery Systems Elsewhere...

BC – Enhanced Odds

- An applicant who submits an application for a species that they were drawn for the previous year has their chance of being drawn reduced by 50% compared to a previously unsuccessful applicant
- For some species/region combinations, anyone drawn in the previous three years has their chances reduced by 66%



Alberta - Draw Priority System

- Your priority level for a particular special licence increases every year you apply and are not drawn. Once you are drawn for a special licence, your priority for that particular licence drops to zero



© Can Stock Photo



Saskatchewan – Priority Pools

- Utilizes a pool priority system
- Each pool or group has a different priority level
- There are 6 pools



Thoughts on how to improve the PHA lottery system?

Thoughts on lottery methods?

Thoughts on joint applications?

Thoughts on returns and reissuances?

Considerations

- “Hold” box to increase weighting if you don’t plan to hunt

Thoughts on number of hunt choices?

Thoughts on timing?

Considerations:

- Current application period May-June (4 weeks)
- Successful applicants notified late June or early July.
- Reissuances happen from notification to July 31.
- Possible to cross fiscal years (start process pre-April 1)

**Any other thoughts on how to
increase satisfaction and
confidence in the PHA process?**

Draw Statistics: Alberta

DRAW CHOICE	QUOTA	PRIORITY	DRAWN APPLICANTS	% DRAWN	TOTAL APPLICANTS
151					
WMU 151, 152					
Nov 01-Jan 20	39	8	1	100.00%	1
		6	2	100.00%	2
		5	3	100.00%	3
		4	6	100.00%	6
		3	13	100.00%	13
		2	14	40.00%	35
		1	0	0.00%	84
		0	0	0.00%	170
Draw Choice Subtotal:			39	12.42%	314

Next Steps

Thanks for your time and thoughtful input!

