

Yukon Employment November 2019

Highlights

- In November 2019, Yukon's unemployment rate (4.0%) increased by 0.9 percentage points compared to October 2019 (3.1%).
- Compared to October 2019, Yukon's labour force remained the same at 22,400, the number of employed decreased by 100 to 21,500 and the number of unemployed increased by 200 to 900.
- Nationally, the November 2019 the employment rate (5.9%) increased by 0.4 percentage points compared to October 2019.
- Compared to October 2019 figures, the labour force in Canada remained virtually the same; the number of employed decreased 0.4%; and the number of unemployed increased by 6.4%.

Unemployment Rate, Provinces and Territories,
November 2019

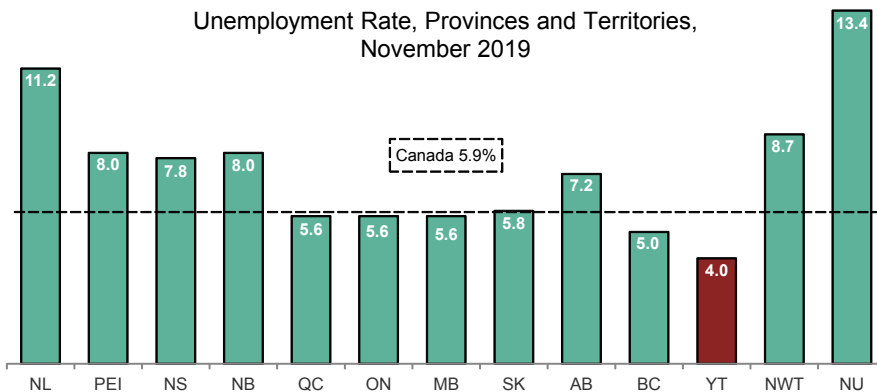

November 2019

Yukon Employment at a Glance:

| | |
|------------------------|--------|
| Labour Force | 22,400 |
| Employed..... | 21,500 |
| Unemployed | 900 |
| Unemployment Rate..... | 4.0% |
| Employment Rate..... | 71.9% |

Contents:

| | |
|------------------------------------|---|
| Overview..... | 1 |
| Comparisons with Canada | 2 |
| Seasonally Adjusted, 15+ | 3 |
| Seasonally Adjusted, 25+ | 4 |
| Unadjusted, 15+ | 5 |
| Age, Full-time and Part-time..... | 6 |
| Industry and Class of Worker | 7 |
| Definitions..... | 8 |

Notes: All figures are based on Statistics Canada's Labour Force Survey (LFS) estimates. Statistics Canada reports LFS figures rounded to the nearest hundred. Therefore, components may not add up to the total.

Analyses and data tables in pages 1 through 4 are based on seasonally adjusted numbers. Unadjusted figures are available on pages 5 through 7.

Seasonally adjusted employment figures are widely used and quoted, as they are considered to be a more accurate picture of the current employment situation than unadjusted figures. Some variables, however, are only available on an unadjusted basis. Comparisons between adjusted and unadjusted figures should not be made. For more information, see [definitions on page 8](#).

Other Sources of Labour Market Information:

Statistics Canada's Daily Release - a summary of the current Labour Force Survey numbers from across Canada. <https://www150.statcan.gc.ca/n1/daily-quotidien/191206/dq191206a-eng.pdf>

Yukon Employment Annual Review, 2018 - Annual summary of Yukon Labour Force Survey data; includes Aboriginal/non-Aboriginal and Rural/Whitehorse data. http://www.eco.gov.yk.ca/stats/pdf/employment_2018_R.pdf

Yukon Employment Historical Data, 2009-2018 - detailed monthly and annual data tables based on Labour Force Survey. http://www.eco.gov.yk.ca/stats/pdf/Historical_LFS_2018.pdf

Yukon Survey of Employment, Payrolls and Hours, 2018 - detailed annual information on number of paid employees, payrolls, and hours worked. http://www.eco.gov.yk.ca/stats/pdf/seph_2018.pdf

Yukon Labour Demand Survey, 2018 - information on employment, vacancies and expected vacancies. http://www.eco.gov.yk.ca/stats/pdf/2018_Labour_Demand_Survey_Report.pdf

Yukon Employment and Skills Survey, 2018 - detailed information on employment, unemployment, and education and training. http://www.eco.gov.yk.ca/stats/pdf/2018_Yukon_Employment_Skills_Survey_Report.pdf

Comparisons with Canada, Provinces and Territories - Snapshot

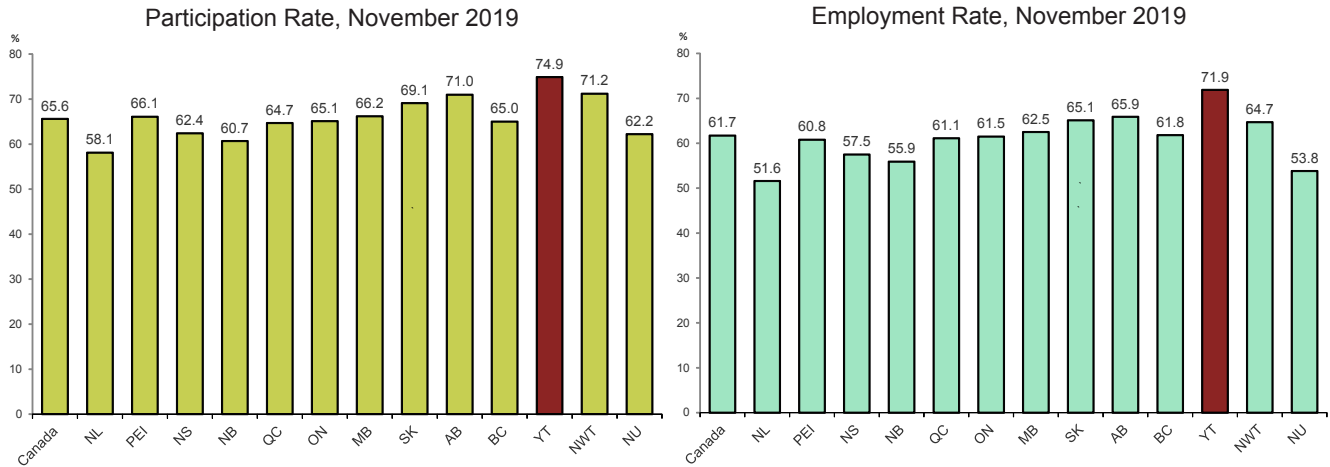

The participation rate measures the percentage of the population aged 15 years and over, which is working or actively looking for work. In November 2019, Yukon's participation rate (74.9%) was the highest in Canada, followed by the Northwest Territories (71.2%).

Yukon's November 2019 employment rate (the percentage of the population aged 15 years and over, which is employed), was 71.9%, also the highest in Canada, followed by Alberta (65.9%).

Comparisons with Canada and Selected Provinces - Historical

The Labour Force Survey estimates that 74.9% of Yukoners aged 15 years and over were employed or seeking employment in November 2019.

Yukon's participation rate in November 2019 (74.9%) decreased by 0.3 percentage points compared to October 2019 (75.2%) and increased by 1.0 percentage point compared to the rate in November 2018 (73.9%).

The November 2019 employment rate of 71.9% decreased by 0.6 percentage points compared to October 2019 (72.5%) and increased by 1.1 percentage point compared to November 2018 (70.8%).

Yukon's labour market in terms of participation rate and employment rate tends to be similar to Alberta's. However, as is often the case with a small population base, our rates show a higher degree of volatility.

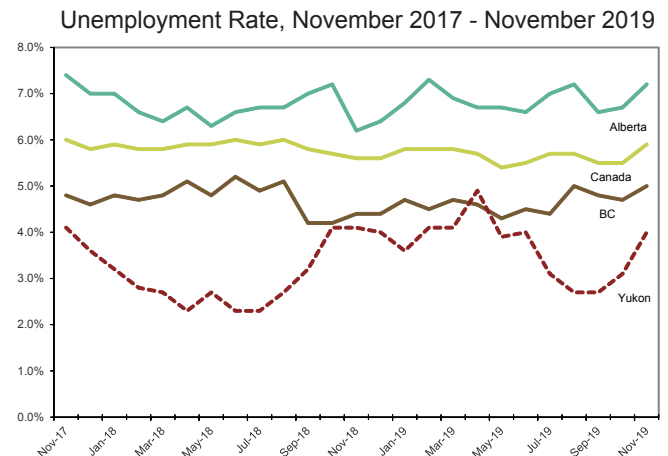
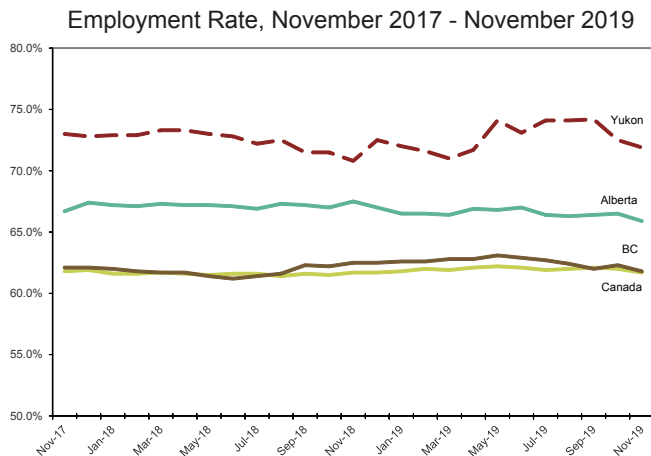
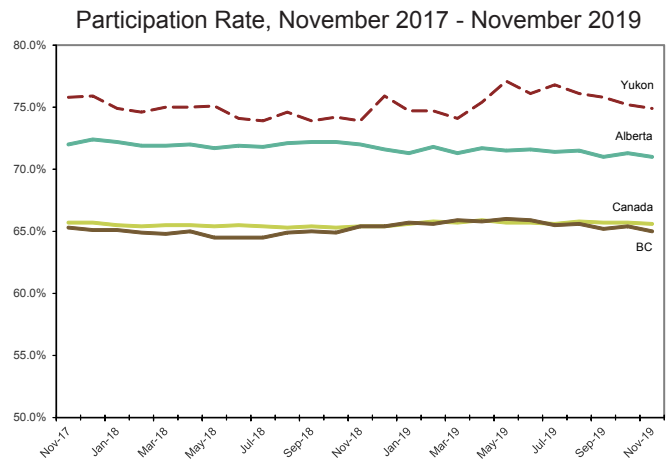

Seasonally Adjusted Labour Force, aged 15+ years, Yukon

| | Labour Force | | | Employment | | | Unemployment | | |
|--------|--------------|--------|---------|------------|--------|---------|--------------|-------|---------|
| | Both sexes | Males | Females | Both sexes | Males | Females | Both sexes | Males | Females |
| Nov-19 | 22,400 | 11,200 | 11,200 | 21,500 | 10,700 | 10,800 | 900 | 500 | 400 |
| Oct-19 | 22,400 | 11,300 | 11,100 | 21,600 | 10,800 | 10,800 | 700 | 400 | 300 |
| Sep-19 | 22,600 | 11,400 | 11,200 | 22,100 | 11,000 | 11,100 | 600 | 400 | x |
| Aug-19 | 22,600 | 11,500 | 11,100 | 22,000 | 11,100 | 10,900 | 600 | 400 | 200 |
| Jul-19 | 22,800 | 11,500 | 11,200 | 22,000 | 11,100 | 10,900 | 700 | 400 | 300 |
| Jun-19 | 22,600 | 11,600 | 11,000 | 21,700 | 11,100 | 10,700 | 900 | 600 | 300 |
| May-19 | 22,900 | 11,800 | 11,100 | 22,000 | 11,100 | 10,900 | 900 | 700 | 200 |
| Apr-19 | 22,400 | 11,600 | 10,700 | 21,300 | 10,800 | 10,500 | 1,100 | 900 | 200 |
| Mar-19 | 22,000 | 11,400 | 10,600 | 21,100 | 10,800 | 10,300 | 900 | 600 | 300 |
| Feb-19 | 22,100 | 11,400 | 10,700 | 21,200 | 10,900 | 10,300 | 900 | 500 | 300 |
| Jan-19 | 22,100 | 11,300 | 10,900 | 21,300 | 10,900 | 10,400 | 800 | 400 | 400 |
| Dec-18 | 22,400 | 11,300 | 11,000 | 21,400 | 10,800 | 10,600 | 900 | 500 | 400 |
| Nov-18 | 21,800 | 11,000 | 10,800 | 20,900 | 10,600 | 10,400 | 900 | 500 | 400 |
| Oct-18 | 21,900 | 11,100 | 10,900 | 21,100 | 10,500 | 10,600 | 900 | 600 | 300 |
| Sep-18 | 21,800 | 11,100 | 10,600 | 21,100 | 10,600 | 10,400 | 700 | 500 | 200 |
| Aug-18 | 22,000 | 11,200 | 10,800 | 21,400 | 10,800 | 10,600 | 600 | 400 | 200 |
| Jul-18 | 21,800 | 11,200 | 10,700 | 21,300 | 10,800 | 10,500 | 500 | 400 | x |
| Jun-18 | 21,800 | 11,200 | 10,600 | 21,400 | 10,900 | 10,500 | 500 | 400 | x |
| May-18 | 22,000 | 11,500 | 10,500 | 21,400 | 11,100 | 10,300 | 600 | 400 | x |
| Apr-18 | 21,900 | 11,400 | 10,400 | 21,400 | 11,100 | 10,300 | 500 | 300 | 200 |
| Mar-18 | 21,900 | 11,400 | 10,600 | 21,400 | 11,000 | 10,400 | 600 | 400 | 200 |
| Feb-18 | 21,700 | 11,300 | 10,500 | 21,200 | 10,900 | 10,300 | 600 | 400 | 200 |
| Jan-18 | 21,800 | 11,300 | 10,500 | 21,200 | 10,900 | 10,300 | 700 | 400 | 200 |
| Dec-17 | 22,000 | 11,400 | 10,600 | 21,100 | 10,900 | 10,200 | 800 | 400 | 400 |
| Nov-17 | 21,900 | 11,400 | 10,600 | 21,100 | 10,900 | 10,200 | 900 | 500 | 400 |

| | Unemployment rate | | |
|--------|-------------------|-------|---------|
| | Both sexes | Males | Females |
| Nov-19 | 4.0 | 4.5 | 3.6 |
| Oct-19 | 3.1 | 3.5 | 2.7 |
| Sep-19 | 2.7 | 3.5 | x |
| Aug-19 | 2.7 | 3.5 | 1.8 |
| Jul-19 | 3.1 | 3.5 | 2.7 |
| Jun-19 | 4.0 | 5.2 | 2.7 |
| May-19 | 3.9 | 5.9 | 1.8 |
| Apr-19 | 4.9 | 7.8 | 1.9 |
| Mar-19 | 4.1 | 5.3 | 2.8 |
| Feb-19 | 4.1 | 4.4 | 2.8 |
| Jan-19 | 3.6 | 3.5 | 3.7 |
| Dec-18 | 4.0 | 4.4 | 3.6 |
| Nov-18 | 4.1 | 4.5 | 3.7 |
| Oct-18 | 4.1 | 5.4 | 2.8 |
| Sep-18 | 3.2 | 4.5 | 1.9 |
| Aug-18 | 2.7 | 3.6 | 1.9 |
| Jul-18 | 2.3 | 3.6 | x |
| Jun-18 | 2.3 | 3.6 | x |
| May-18 | 2.7 | 3.5 | x |
| Apr-18 | 2.3 | 2.6 | 1.9 |
| Mar-18 | 2.7 | 3.5 | 1.9 |
| Feb-18 | 2.8 | 3.5 | 1.9 |
| Jan-18 | 3.2 | 3.5 | 1.9 |
| Dec-17 | 3.6 | 3.5 | 3.8 |
| Nov-17 | 4.1 | 4.4 | 3.8 |

Unemployment Rate, 15+, Males and Females, November 2017 - November 2019

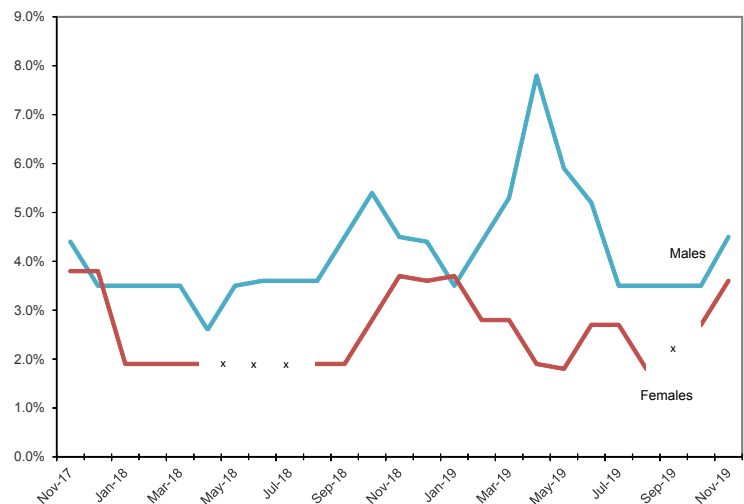

x = suppressed
 Note: Data may not add up to the totals due to rounding.

Seasonally Adjusted Labour Force, aged 25+ years, Yukon

| | Labour Force | | | Employment | | | Unemployment | | |
|--------|--------------|--------|---------|------------|-------|---------|--------------|-------|---------|
| | Both sexes | Males | Females | Both sexes | Males | Females | Both sexes | Males | Females |
| Nov-19 | 19,600 | 9,800 | 9,800 | 18,900 | 9,500 | 9,400 | 700 | 400 | 300 |
| Oct-19 | 19,600 | 9,900 | 9,700 | 19,000 | 9,600 | 9,400 | 600 | 300 | 300 |
| Sep-19 | 19,600 | 9,900 | 9,700 | 19,200 | 9,600 | 9,600 | 400 | 300 | x |
| Aug-19 | 19,800 | 10,100 | 9,700 | 19,200 | 9,700 | 9,500 | 500 | 400 | x |
| Jul-19 | 19,800 | 10,100 | 9,700 | 19,300 | 9,700 | 9,600 | 500 | 300 | x |
| Jun-19 | 20,000 | 10,300 | 9,700 | 19,300 | 9,800 | 9,500 | 600 | 500 | 200 |
| May-19 | 20,000 | 10,300 | 9,700 | 19,300 | 9,700 | 9,600 | 700 | 600 | x |
| Apr-19 | 19,800 | 10,400 | 9,500 | 18,900 | 9,600 | 9,300 | 900 | 700 | 200 |
| Mar-19 | 19,400 | 10,200 | 9,200 | 18,800 | 9,700 | 9,000 | 700 | 500 | 200 |
| Feb-19 | 19,500 | 10,200 | 9,300 | 18,800 | 9,700 | 9,100 | 700 | 400 | 200 |
| Jan-19 | 19,300 | 10,000 | 9,300 | 18,700 | 9,700 | 9,000 | 600 | 300 | 300 |
| Dec-18 | 19,600 | 10,100 | 9,500 | 18,800 | 9,600 | 9,200 | 800 | 500 | 300 |
| Nov-18 | 19,300 | 10,000 | 9,400 | 18,600 | 9,600 | 9,100 | 700 | 400 | 300 |
| Oct-18 | 19,400 | 9,900 | 9,500 | 18,700 | 9,400 | 9,300 | 700 | 500 | 200 |
| Sep-18 | 19,200 | 10,000 | 9,200 | 18,700 | 9,600 | 9,100 | 500 | 400 | x |
| Aug-18 | 19,500 | 10,000 | 9,500 | 19,000 | 9,600 | 9,400 | 400 | 300 | x |
| Jul-18 | 19,400 | 9,900 | 9,400 | 19,000 | 9,700 | 9,300 | 400 | 300 | x |
| Jun-18 | 19,400 | 10,000 | 9,400 | 19,000 | 9,700 | 9,300 | 400 | 300 | x |
| May-18 | 19,400 | 10,100 | 9,300 | 18,900 | 9,800 | 9,100 | 500 | 300 | x |
| Apr-18 | 19,200 | 10,000 | 9,200 | 18,700 | 9,700 | 9,000 | 500 | 300 | 200 |
| Mar-18 | 19,200 | 10,000 | 9,300 | 18,700 | 9,600 | 9,100 | 500 | 400 | 200 |
| Feb-18 | 19,200 | 9,900 | 9,300 | 18,700 | 9,600 | 9,100 | 500 | 300 | 200 |
| Jan-18 | 19,300 | 10,000 | 9,200 | 18,700 | 9,700 | 9,000 | 600 | 400 | 200 |
| Dec-17 | 19,200 | 9,900 | 9,300 | 18,500 | 9,600 | 9,000 | 700 | 300 | 300 |
| Nov-17 | 19,300 | 10,000 | 9,400 | 18,700 | 9,600 | 9,100 | 700 | 400 | 300 |

| | Unemployment rate | | |
|--------|-------------------|-------|---------|
| | Both sexes | Males | Females |
| Nov-19 | 3.6 | 4.1 | 3.1 |
| Oct-19 | 3.1 | 3.0 | 3.1 |
| Sep-19 | 2.0 | 3.0 | x |
| Aug-19 | 2.5 | 4.0 | x |
| Jul-19 | 2.5 | 3.0 | x |
| Jun-19 | 3.0 | 4.9 | 2.1 |
| May-19 | 3.5 | 5.8 | x |
| Apr-19 | 4.5 | 6.7 | 2.1 |
| Mar-19 | 3.6 | 4.9 | 2.2 |
| Feb-19 | 3.6 | 3.9 | 2.2 |
| Jan-19 | 3.1 | 3.0 | 3.2 |
| Dec-18 | 4.1 | 5.0 | 3.2 |
| Nov-18 | 3.6 | 4.0 | 3.2 |
| Oct-18 | 3.6 | 5.1 | 2.1 |
| Sep-18 | 2.6 | 4.0 | x |
| Aug-18 | 2.1 | 3.0 | x |
| Jul-18 | 2.1 | 3.0 | x |
| Jun-18 | 2.1 | 3.0 | x |
| May-18 | 2.6 | 3.0 | x |
| Apr-18 | 2.6 | 3.0 | 2.2 |
| Mar-18 | 2.6 | 4.0 | 2.2 |
| Feb-18 | 2.6 | 3.0 | 2.2 |
| Jan-18 | 3.1 | 4.0 | 2.2 |
| Dec-17 | 3.6 | 3.0 | 3.2 |
| Nov-17 | 3.6 | 4.0 | 3.2 |

Unemployment Rate, 25+, Males and Females, November 2017 - November 2019

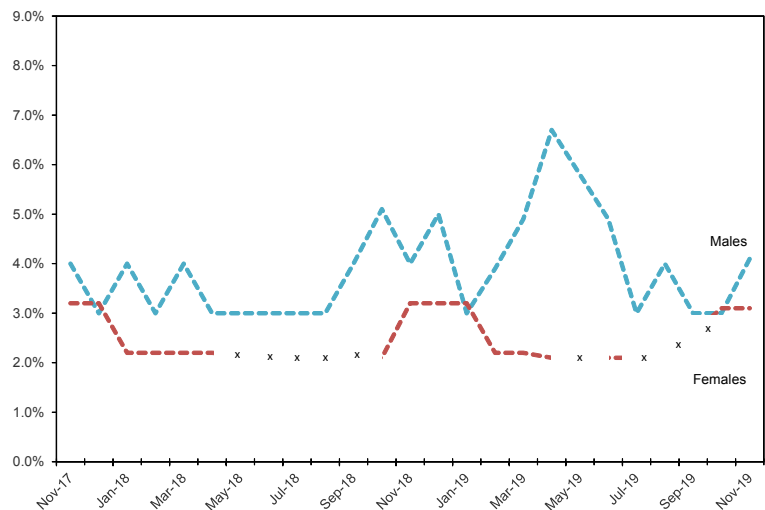

x = suppressed

Note: Data may not add up to the totals due to rounding.

Labour Force, *Unadjusted* and Annual, aged 15+ years, Yukon

Highlights:

- Compared to the figures for October 2019, full-time employment in November 2019 decreased by 300 to 17,500; part-time employment remained the same at 3,700.
- In November 2019, employment in the goods-producing sector (3,600) decreased by 100 compared to October 2019. Employment in the services-producing sector (17,600) decreased by 300.
- Of all those employed in November 2019: 38.4% were private sector employees; 43.6% were public sector employees (see note on page 7); and 18.0% were self-employed.

| | Labour Force | | | Employment | | | Unemployment | | |
|--------|--------------|--------|---------|------------|--------|---------|--------------|-------|---------|
| | Both sexes | Males | Females | Both sexes | Males | Females | Both sexes | Males | Females |
| Nov-19 | 22,000 | 11,100 | 11,000 | 21,200 | 10,700 | 10,600 | 800 | 400 | 400 |
| Oct-19 | 22,300 | 11,300 | 11,000 | 21,600 | 10,900 | 10,700 | 700 | 400 | 300 |
| Sep-19 | 23,000 | 11,700 | 11,300 | 22,500 | 11,400 | 11,100 | 500 | 300 | x |
| Aug-19 | 23,300 | 12,000 | 11,300 | 22,800 | 11,600 | 11,200 | 500 | 300 | 200 |
| Jul-19 | 23,400 | 11,900 | 11,500 | 22,800 | 11,600 | 11,200 | 600 | 300 | 300 |
| Jun-19 | 22,800 | 11,600 | 11,200 | 21,900 | 11,100 | 10,900 | 900 | 600 | 300 |
| May-19 | 22,700 | 11,600 | 11,200 | 21,800 | 10,900 | 10,900 | 900 | 700 | 200 |
| Apr-19 | 22,000 | 11,300 | 10,700 | 20,800 | 10,300 | 10,500 | 1,100 | 900 | 200 |
| Mar-19 | 21,800 | 11,200 | 10,600 | 20,900 | 10,600 | 10,300 | 900 | 600 | 300 |
| Feb-19 | 21,600 | 11,000 | 10,600 | 20,700 | 10,400 | 10,200 | 900 | 600 | 300 |
| Jan-19 | 21,600 | 10,800 | 10,700 | 20,700 | 10,500 | 10,300 | 800 | 400 | 400 |
| Dec-18 | 21,900 | 11,000 | 10,900 | 21,000 | 10,500 | 10,400 | 900 | 500 | 400 |
| Nov-18 | 21,800 | 11,000 | 10,800 | 21,000 | 10,600 | 10,400 | 800 | 400 | 400 |
| 2018 | 21,900 | 11,200 | 10,800 | 21,300 | 10,800 | 10,500 | 600 | 400 | 200 |
| 2017 | 22,000 | 11,400 | 10,600 | 21,200 | 10,800 | 10,300 | 800 | 500 | 300 |
| 2016 | 21,400 | 10,900 | 10,500 | 20,200 | 10,200 | 10,000 | 1,200 | 700 | 500 |
| 2015 | 20,700 | 10,900 | 9,800 | 19,400 | 10,200 | 9,200 | 1,300 | 800 | 500 |
| 2014 | 20,700 | 10,800 | 10,000 | 19,800 | 10,200 | 9,600 | 900 | 600 | 300 |
| 2013 | 20,400 | 10,500 | 9,900 | 19,300 | 9,800 | 9,500 | 1,100 | 700 | 400 |
| 2012 | 20,800 | 10,600 | 10,200 | 19,300 | 9,600 | 9,700 | 1,500 | 1,000 | 500 |
| 2011 | 20,500 | 10,600 | 9,900 | 19,400 | 9,900 | 9,500 | 1,100 | 600 | 500 |
| 2010 | 18,900 | 9,800 | 9,000 | 17,500 | 9,100 | 8,500 | 1,300 | 800 | 600 |
| 2009 | 18,600 | 9,600 | 9,000 | 17,300 | 8,800 | 8,500 | 1,300 | 900 | 500 |

| | Unemployment rate | | | Participation rate | | | Employment rate | | |
|--------|-------------------|-------|---------|--------------------|-------|---------|-----------------|-------|---------|
| | Both sexes | Males | Females | Both sexes | Males | Females | Both sexes | Males | Females |
| Nov-19 | 3.6 | 3.6 | 3.6 | 73.6 | 73.0 | 74.8 | 70.9 | 70.4 | 72.1 |
| Oct-19 | 3.1 | 3.5 | 2.7 | 74.8 | 74.8 | 74.8 | 72.5 | 72.2 | 72.8 |
| Sep-19 | 2.2 | 2.6 | x | 77.2 | 77.5 | 76.9 | 75.5 | 75.5 | 75.5 |
| Aug-19 | 2.1 | 2.5 | 1.8 | 78.5 | 79.5 | 77.4 | 76.8 | 76.8 | 76.7 |
| Jul-19 | 2.6 | 2.5 | 2.6 | 78.8 | 78.8 | 78.8 | 76.8 | 76.8 | 76.7 |
| Jun-19 | 3.9 | 5.2 | 2.7 | 76.8 | 76.8 | 76.7 | 73.7 | 73.5 | 74.7 |
| May-19 | 4.0 | 6.0 | 1.8 | 76.4 | 76.8 | 76.7 | 73.4 | 72.2 | 74.7 |
| Apr-19 | 5.0 | 8.0 | 1.9 | 74.1 | 74.8 | 73.3 | 70.0 | 68.2 | 71.9 |
| Mar-19 | 4.1 | 5.4 | 2.8 | 73.4 | 74.2 | 72.6 | 70.4 | 70.2 | 70.5 |
| Feb-19 | 4.2 | 5.5 | 2.8 | 73.0 | 72.8 | 72.6 | 69.9 | 68.9 | 69.9 |
| Jan-19 | 3.7 | 3.7 | 3.7 | 73.0 | 72.0 | 73.8 | 69.9 | 70.0 | 71.0 |
| Dec-18 | 4.1 | 4.5 | 3.7 | 74.2 | 73.3 | 75.2 | 71.2 | 70.0 | 71.7 |
| Nov-18 | 3.7 | 3.6 | 3.7 | 73.9 | 73.3 | 74.5 | 71.2 | 70.7 | 71.7 |
| 2018 | 2.7 | 3.6 | 1.9 | 74.5 | 75.2 | 74.5 | 72.4 | 72.5 | 72.4 |
| 2017 | 3.6 | 4.4 | 2.8 | 76.4 | 78.6 | 74.6 | 73.6 | 74.5 | 72.5 |
| 2016 | 5.6 | 6.4 | 4.8 | 75.6 | 76.2 | 75.0 | 71.4 | 71.3 | 71.4 |
| 2015 | 6.3 | 7.3 | 5.1 | 73.7 | 76.2 | 71.0 | 69.0 | 71.3 | 66.7 |
| 2014 | 4.3 | 5.6 | 3.0 | 74.7 | 76.6 | 73.5 | 71.5 | 72.3 | 70.6 |
| 2013 | 5.4 | 6.7 | 4.0 | 73.6 | 74.5 | 72.8 | 69.7 | 69.5 | 69.9 |
| 2012 | 7.2 | 9.4 | 4.9 | 75.6 | 75.7 | 75.6 | 70.2 | 68.6 | 71.9 |
| 2011 | 5.4 | 5.7 | 5.1 | 76.5 | 77.9 | 75.0 | 72.4 | 72.8 | 72.0 |
| 2010 | 6.9 | 8.2 | 6.7 | 73.0 | 74.8 | 70.3 | 67.6 | 69.5 | 66.4 |
| 2009 | 7.0 | 9.4 | 5.6 | 73.5 | 74.4 | 72.6 | 68.4 | 68.2 | 68.5 |

x = suppressed Note: Data may not add up to the totals due to rounding.

Labour Force, *Unadjusted*, by Age and Sex, November 2019

| | | Labour force | Employment | Unemployment | Not in labour force | Unemployment rate | Participation rate | Employment rate |
|------------|---------|--------------|------------|--------------|---------------------|-------------------|--------------------|-----------------|
| Both Sexes | 15 + | 22,000 | 21,200 | 800 | 7,800 | 3.6 | 73.6 | 70.9 |
| | 15 - 24 | 2,500 | 2,300 | 200 | 1,800 | 8.0 | 58.1 | 53.5 |
| | 25 + | 19,500 | 18,900 | 600 | 6,000 | 3.1 | 76.2 | 73.8 |
| | 25 - 54 | 14,400 | 14,000 | 400 | 1,200 | 2.8 | 92.3 | 89.7 |
| | 55 + | 5,100 | 4,900 | 200 | 4,900 | 3.9 | 51.0 | 49.0 |
| Males | 15 + | 11,100 | 10,700 | 400 | 4,100 | 3.6 | 73.0 | 70.4 |
| | 15 - 24 | 1,300 | 1,200 | x | 1,000 | x | 56.5 | 52.2 |
| | 25 + | 9,800 | 9,500 | 300 | 3,100 | 3.1 | 76.6 | 74.2 |
| | 25 - 54 | 7,200 | 7,000 | 200 | 500 | 2.8 | 93.5 | 90.9 |
| | 55 + | 2,500 | 2,400 | x | 2,600 | x | 49.0 | 47.1 |
| Females | 15 + | 11,000 | 10,600 | 400 | 3,800 | 3.6 | 74.8 | 72.1 |
| | 15 - 24 | 1,200 | 1,100 | x | 800 | x | 60.0 | 55.0 |
| | 25 + | 9,800 | 9,400 | 300 | 3,000 | 3.1 | 77.2 | 74.0 |
| | 25 - 54 | 7,100 | 6,900 | 200 | 700 | 2.8 | 91.0 | 88.5 |
| | 55 + | 2,600 | 2,500 | x | 2,300 | x | 53.1 | 51.0 |

x = suppressed Note: Data may not add up to the totals due to rounding.

Employment by Age and Sex, November 2017 - November 2019

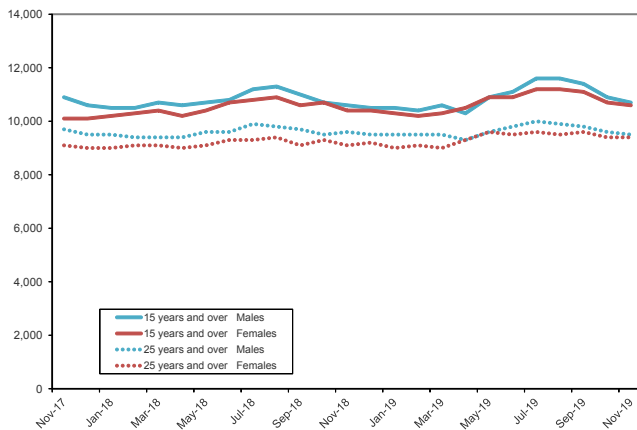

Unemployment Rate by Age and Sex, November 2017 - November 2019

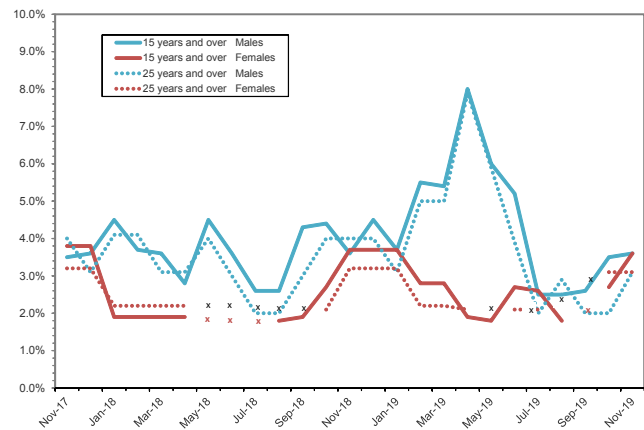

- Comparing November 2019 to October 2019, the unemployment rate for males aged 15 years and over increased from 3.5% to 3.6%, and the rate for males aged 25 years and over increased from 2.0% to 3.1%. Over the same period, the rate for females aged 15 years and over increased from 2.7% to 3.6%, and the rate for females aged 25 years and over remained the same at 3.1%.
- The unemployment rate for Yukon's youth (aged 15-24) increased from 7.4% in October 2019 to 8.0% in November 2019.

Employment, *Unadjusted*, by Full-time/Part-time, November 2019

Full-time employment as a percentage of all employment, November 2017 - November 2019

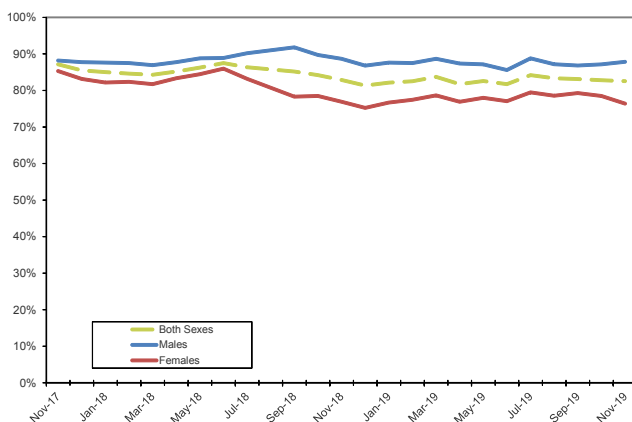

- Of employed Yukoners aged 15 years and over, 17,500, or 82.5%, were employed full-time in November 2019. This was the fifth-highest proportion among all other jurisdictions. Nationally, 80.5% of employed Canadians worked full-time in November 2019.
- Of employed Yukon males, 87.9% worked full-time, compared to 76.4% of employed Yukon females.
- Comparing November 2019 to October 2019, full-time employment decreased by 300 to 17,500. Part-time employment remained the same at 3,700.

Employment, *Unadjusted*, by Industry, November 2019

| | Both sexes | Males | Females |
|---|------------|--------|---------|
| Total employed | 21,200 | 10,700 | 10,600 |
| Goods-producing sector | 3,600 | 3,100 | 500 |
| Forestry, fishing, mining, oil and gas | 500 | 500 | x |
| Construction | 2,300 | 2,100 | 200 |
| Services-producing sector | 17,600 | 7,500 | 10,100 |
| Trade | 2,600 | 1,300 | 1,300 |
| Transportation and warehousing | 700 | 500 | 200 |
| Finance, insurance, real estate and leasing | 600 | 200 | 500 |
| Professional, scientific and technical services | 1,300 | 800 | 500 |
| Educational services | 1,800 | 700 | 1,100 |
| Health care and social assistance | 3,600 | 900 | 2,800 |
| Information, culture and recreation | 1,000 | 600 | 400 |
| Accommodation and food services | 1,100 | 500 | 600 |
| Other services | 700 | 300 | 500 |
| Public administration | 3,800 | 1,600 | 2,200 |

- In November 2019, 17,600, or 83.0% of working Yukoners were employed in the services-producing sector, while 3,600, or 17.0%, were employed in the goods-producing sector.

- Of Yukoners working in the goods-producing sector, 63.9% had jobs in the construction industry and 13.9% had jobs in the forestry, fishing, mining and oil and gas industry.

- While females accounted for 57.4% of workers in Yukon's services-producing sector, only 13.9% of the goods-producing sector workers were female.

Goods- and services-producing sectors

The goods-producing sector includes industries that are involved in extracting resources directly from the earth (e.g. farming, mining, logging) or processing the resources (e.g. utilities, construction, manufacturing). Yukon's goods-producing sector consists primarily of industries in construction and mining.

The services-producing sector includes industries involved in the provision of services.

Notes:

The sum of industries does not equal sector totals as industries with fewer than 500 workers are not shown; row data may not add up to industry totals due to rounding.

'Industry' refers to the general nature of the business carried out by the employer for whom the LFS respondent works (main job only).

Goods- and Services-Producing Sectors, Employment, November 2017 - November 2019

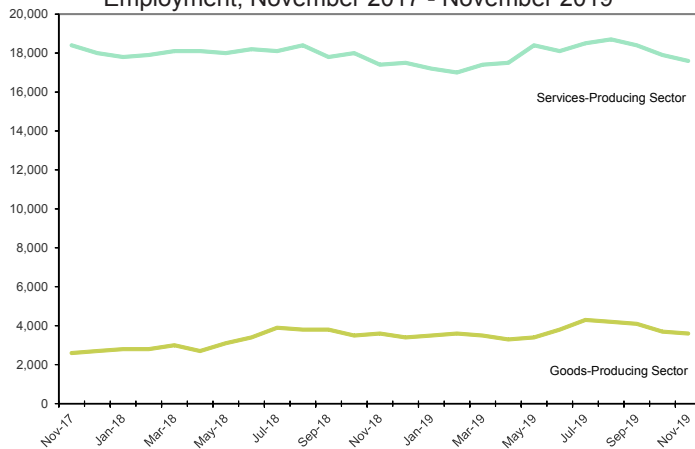

- Employment in Yukon's goods-producing sector peaked in July 2019 with 4,300 workers. Employment in the services-producing sector reached a record-high level (19,100) in July 2017.

- Comparing November 2019 to October 2019, employment in the goods-producing sector decreased by 100 to 3,600 and employment in the services-producing sector decreased by 300 to 17,600.

Public and Private Sectors, *Unadjusted*, November 2019

| | Both sexes | Males | Females |
|--------------------------|------------|--------|---------|
| Total Employed | 21,200 | 10,700 | 10,600 |
| Public sector employees | 9,200 | 3,600 | 5,700 |
| Total private sector | 11,900 | 7,000 | 4,900 |
| Private sector employees | 8,100 | 4,600 | 3,500 |
| Self-employed | 3,800 | 2,400 | 1,400 |

Note: Data may not add up to the totals due to rounding.

- In November 2019, 43.6% of working Yukoners were employed by one of the four levels of government in the territory.

- In the private sector, 31.9% were self-employed.

- Comparing November 2019 to October 2019, private sector employment decreased by 800 to 11,900 and public sector employment increased by 300 to 9,200.

Notes:

'Employees' include full-time, part-time, permanent and temporary employees.

'Public employees' are those who work for: a government at the federal, provincial, territorial, municipal, First Nations or other Aboriginal government level; a government service or agency; a Crown corporation; or for a government funded establishment such as schools (including colleges/universities), hospitals and public libraries.

'Private employees' include all employees who work for private firms or businesses.

Public/Private Sector Employment, November 2017 - November 2019

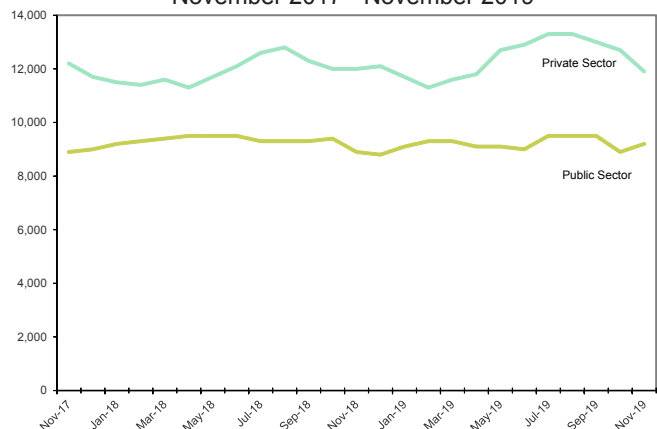

Labour Force Survey Definitions

Employment — Employed persons are those who, during the reference week, did any work for pay or profit, or had a job and were absent from work.

Employment rate — Also referred to as “employment/population ratio,” it is the number of employed persons expressed as a percentage of the population aged 15 years and over. The employment rate for a particular group (for example, women aged 25 years and over) is the number employed in that group expressed as a percentage of the population for that group.

Goods-Producing Industries — Goods-Producing Industries (or goods sector, or goods industries): includes agriculture, other primary industries (forestry; fishing and trapping; mines, quarries and oil wells), manufacturing, construction and utilities (electric power, gas and water).

Labour force — The labour force is the civilian non-institutional population 15 years of age and over who, during the survey reference week, were employed or unemployed.

Not in the labour force — Persons not in the labour force are those who, during the reference week, were unwilling or unable to offer or supply labour services under conditions existing in their labour markets; that is, they were neither employed nor unemployed.

Participation rate — The participation rate is the total labour force expressed as a percentage of the population aged 15 years and over. The participation rate for a particular group (for example, women aged 25 years and over) is the labour force in that group expressed as a percentage of the population for that group.

Reference Week — The reference week is the entire calendar week (from Sunday to Saturday) covered by the Labour Force Survey each month. It is usually the week containing the 15th day of the month. The interviews are conducted during the following week, called the Survey Week, and the labour force status determined is that of the reference week.

Seasonal adjustment — Fluctuations in economic time series are caused by seasonal, cyclical and irregular movements. A seasonally adjusted series is one from which seasonal movements have been eliminated. Seasonal movements are defined as those that are caused

by regular annual events such as climate, holidays, vacation periods and cycles related to crops, production and retail sales associated with Christmas and Easter. It should be noted that the seasonally adjusted series contain irregular as well as longer-term cyclical fluctuations.

Self-employed — There are two broad categories of workers: those who work for others and those who work for themselves, namely, the self-employed. The self-employed includes working owners of incorporated businesses, working owners of unincorporated businesses and other self-employed.

Service-Producing Industries — Service-Producing Industries (or service sector, or service industries): includes trade; transportation and warehousing; finance, insurance, real estate and leasing; professional, scientific and technical services; management, administrative and other support; educational services; health care and social assistance; information, culture and recreation; accommodation and food services; other services; and public administration.

Three-Month Moving Average — All monthly figures for the Territories, whether seasonally adjusted or unadjusted, are three-month moving averages – for example, the March 2011 unemployment rate of 4.5% is actually an average of the unemployment rates for the months of January, February and March. April’s unemployment rate became the average of the rates for February, March and April. Because they are three-month moving averages, the Territories’ figures are not included in the calculation of Canada’s numbers.

Unemployment — Unemployed persons are those who, during the reference week, were available for work and were either on temporary layoff, had looked for work in the past four weeks, or had a job to start within the next four weeks.

Unemployment rate — The unemployment rate is the number of unemployed persons expressed as a percentage of the labour force. The unemployment rate for a particular group (age, sex, marital status, etc.) is the number unemployed in that group expressed as a percentage of the labour force for that group.

Info sheet no. 35 – December 2019
Next release date: January 13, 2020



Department of Finance
Yukon Bureau of Statistics

Additional information
Government of Yukon
Department of Finance
Yukon Bureau of Statistics (B-4)
Box 2703, Whitehorse, Yukon Y1A 2C6
Telephone: (867) 667-5640; Fax: (867) 393-6203
email: ybsinfo@gov.yk.ca
website: <http://www.eco.gov.yk.ca/stats/ybs.html>