

FIRST NATION COMMUNITY PROFILES

ROSS RIVER DENA COUNCIL - COMMUNITY OF ROSS RIVER



COMPLIMENTS OF YTG PHOTO GALLERY

Ross River Dena Council History

The people of the Ross River Dena Council are comprised of the Shu-tah Dene, Northern Tutchone and Kaska and known collectively as the Kaska. Their language is part of the Athapaskan language family. The Ross River Dena Council is affiliated with the Kaska Tribal Council, which connects the people to their close Kaska relations in northern British Columbia and to the Liard First Nation.

The Kaska traditionally lived a semi-nomadic lifestyle, following game and harvesting resources from the land and water, never wasting any part of animals, and devising innovative tool technology. Like many of the First Nations of Yukon, the Kaska lived in dome structures with caribou hides as winter dwellings and bush camps in the summer. The moiety (kinship) structure of Wolf and Crow was established as their social system, and laws were embedded into the traditional justice and laws of the culture. Within the Kaska language there are many regional dialects.

The confluence of the Ross and Pelly Rivers, known to the Kaska as *Tu Lidlini*, has long been used as gathering place for First Nation Peoples, particularly in the late summer. Tom Smith started a small fur trading post on the north bank of the Pelly River in 1901. That winter, approximately fifteen First Nation families over-wintered near the post, creating the beginnings of the community of Ross River. By 1903, a rival trading post was set up on the south bank of the Pelly River. The settlement attracted an increasing number of people, mostly Kaska but including many First Nation from the Mackenzie River region who would travel over the divide to trade. Trade in the area diminished following a severe influenza epidemic in 1916.

The RRDC administer INAC funded programs and services to their citizens through the following departments:

- Administration—oversees the general operations of the government.
- Finance—administers the financial responsibilities of the Ross River Dena Council
- Health and Social Program—delivers wellness programming and community support
- Heritage—cares for Ross River Dena Council heritage, culture and language
- Housing—manages the housing program, capital projects, maintenance and new home construction
- Human Resources and Education—addresses government staffing and training, as well as preschool to adult education needs
- Natural Resources—manages natural and renewable resources, as well as monitoring wildlife and conservation programs

TABLE OF CONTENTS:

| | |
|---|---------|
| COMMUNITY BACKGROUND INFORMATION | 1 |
| LAND CLAIMS & SELF-GOVERNMENT AGREEMENT | 3 |
| SCHEDULE 'A' | 4 |
| TRADITIONAL TERRITORY (MAP) | 5 |
| YUKON-ABORIGINAL STATISTICS | 6 - 8 |
| YUKON-CRIME STATISTICS | 9 |
| LOCATION OF YUKON FIRST NATION MEMBERS | 10 - 11 |
| CENSUS SUBDIVISION STATISTICS | 12 - 15 |
| YUKON FIRST NATION CONTACT LIST | 16 |
| DEFINITIONS & ABBREVIATIONS | 17- 18 |

This First Nation Community Profile was researched and compiled by Mr. Joseph Fred, First Nations Statistician, as part of a training program supported by the Government of Yukon and Statistics Canada, in cooperation with Yukon First Nations.

Ross River Dena Council

Status of Land Claim Negotiations

Tripartite negotiations (Canada, Yukon and Ross River Dena Council) towards final and self-government agreements had been underway until 2002, when the mandate of the federal government to continue to negotiate land claims expired. There have been no negotiations since then. Ross River Dena Council remains one of three unsettled Yukon First Nations.

Government Structure

Ross River Dena Council is administered as an Indian Band under the Indian Act (Band #497). Ross River Dena Council government officials include a Chief, Deputy Chief and three Councillors.

Traditional Territory

The Traditional Territory of the Kaska is situated in southeastern Yukon and northeastern British Columbia. Ross River Dena Council's administrative offices are in the unincorporated village of Ross River. Ross River Dena Council has aboriginal rights, titles and interests in the Ross River Group Trapline; as part of the Kaska Nation, the Ross River Dena Council has un-settled claims with British Columbia and the North-West Territories for portions of its Traditional Territory in those jurisdictions.

Reserves and Land Set Aside

There are numerous parcels of federally-administered land in Yukon (primarily in Ross River) identified as "Lands Set Aside" for the use of the Ross River Dena Council.

Settlement Land Amount

Although the Ross River Dena Council has not finalized a land claim agreement, through the terms of the Umbrella Final Agreement, the Ross River Dena Council was allocated the following Settlement Land:

- 2,382.79 km² of Category A Land – meaning that the First Nation would own both the surface of the land as well as what is below it (such as minerals and oil and gas)
- 2,330.99 km² of Category B Land – meaning that the First Nation would own the surface of the land but not what is below the surface
- 7.12 km² of land allocated per section 4.3.4 of the Final Agreement

Negotiated land parcels have been 'interim protected' from certain third-party interests on behalf of the Ross River Dena Council, pending the settlement or abandonment of a land claim agreement with Canada and Yukon

Financial Compensation

In accordance with the terms of Chapter 19 of the Umbrella Final Agreement, the Ross River Dena Council will become entitled, on the Effective Date of its Final Agreement, to its share of the financial compensation package provided by Canada. This will amount to \$14,347,330 as measured in 1989 dollars. The Final Agreements include formulae for determining each First Nation's Adjusted Final Share; however, since Ross River Dena Council has not signed a Final Agreement, the amount for each of the 15 annual payments cannot yet be calculated.

Economic Development

Ross River Dena Council is located in a resource rich area of the Yukon. In recent years, they have negotiated benefits agreements with several mining and exploration companies. The benefits include jobs and opportunities for Ross River members as well as disruption compensation. Ross River Dena Council sells goods and services to these companies through their wholly owned fuel company and general store.

SCHEDULE 'A'
ALLOCATION OF SETTLEMENT LAND AMOUNT

| | Category A | | Fee Simple & Category B | | Total | | Allocation under 4.3.4 | |
|-------------------------------------|---------------|------------------|-------------------------|------------------|---------------|------------------|------------------------|---------------|
| | Sq. Miles | Sq. Km* | Sq. Miles | Sq. Km* | Sq. Miles | Sq. Km* | Sq. Miles | Sq. Km* |
| Carcross/Tagish First Nation | 400 | 1,036.00 | 200 | 518.00 | 600 | 1,553.99 | 2.90 | 7.51 |
| Champagne & Aishihik First Nations | 475 | 1,230.24 | 450 | 1,165.49 | 925 | 2,395.74 | 12.17 | 31.52 |
| Kluane First Nation | 250 | 647.50 | 100 | 259.00 | 350 | 906.50 | 2.63 | 6.81 |
| Kwanlin Dün First Nation | 250 | 647.50 | 150 | 388.50 | 400 | 1,036.00 | 2.62 | 6.79 |
| Liard First Nation | 930 | 2,408.69 | 900 | 2,330.99 | 1,830 | 4,739.68 | 2.63 | 6.81 |
| Little Salmon/Carmacks First Nation | 600 | 1,553.99 | 400 | 1,036.00 | 1,000 | 2,589.99 | 3.27 | 8.47 |
| First Nation of Na-cho Nyäk Dun | 930 | 2,408.69 | 900 | 2,330.99 | 1,830 | 4,739.68 | 3.58 | 9.27 |
| Ross River Dena Council | 920 | 2,382.79 | 900 | 2,330.99 | 1,820 | 4,713.78 | 2.75 | 7.12 |
| Selkirk First Nation | 930 | 2,408.69 | 900 | 2,330.99 | 1,830 | 4,739.68 | 2.62 | 6.79 |
| Ta'an Kwäch'än Council | 150 | 388.50 | 150 | 388.50 | 300 | 777.00 | 3.21 | 8.31 |
| Teslin Tlingit Council | 475 | 1,230.24 | 450 | 1,165.49 | 925 | 2,395.74 | 12.88 | 33.36 |
| Tr'ondëk Hwëch'in First Nation | 600 | 1,553.99 | 400 | 1,036.00 | 1,000 | 2,589.99 | 3.29 | 8.52 |
| Vuntut Gwitchin First Nation | 2,990 | 7,744.06 | - | - | 2,990 | 7,744.06 | 2.74 | 7.10 |
| White River First Nation | 100 | 259.00 | 100 | 259.00 | 200 | 518.00 | 2.72 | 7.04 |
| TOTAL | 10,000 | 25,899.88 | 6,000 | 15,539.93 | 16,000 | 41,439.81 | 60.00 | 155.40 |

* Conversion to square kilometres is approximate

Source: Umbrella Final Agreement, Council For Yukon Indians, 1993

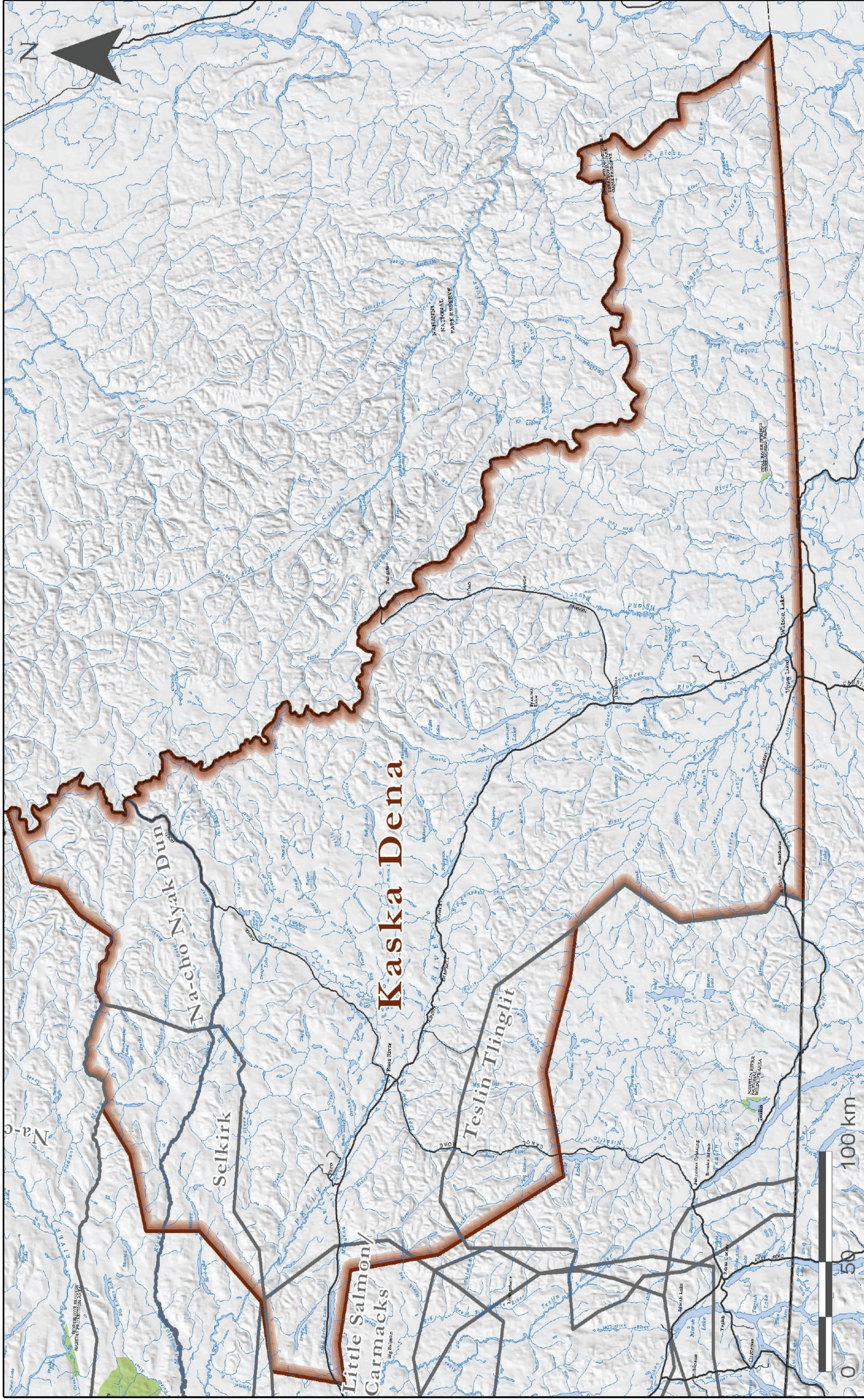

Ross River Dena Council Traditional Territory

Aboriginal and Non-Aboriginal Identity Population, by Age Group, Yukon, 2006

| Age groups | Total Population | Total Aboriginal Identity | North American Indian ¹ | Métis ¹ | Inuit ¹ | Aboriginal Responses not included elsewhere ² | | Non-Aboriginal Identity |
|------------|------------------|---------------------------|------------------------------------|--------------------|--------------------|--|------------|-------------------------|
| | | | | | | Multiple Aboriginal Identity | | |
| | 30,190 | 7,580 | 6,275 | 800 | 255 | 50 | 190 | 22,610 |
| 0 to 4 | 1,720 | 640 | 515 | 60 | 35 | 10 | 15 | 1,085 |
| 5 to 9 | 1,835 | 685 | 565 | 60 | 15 | 10 | 35 | 1,150 |
| 10 to 14 | 2,145 | 735 | 615 | 65 | 30 | 10 | 15 | 1,405 |
| 15 to 19 | 2,270 | 695 | 580 | 70 | 50 | 0 | 0 | 1,570 |
| 20 to 24 | 1,875 | 555 | 465 | 40 | 35 | 10 | 10 | 1,325 |
| 25 to 34 | 3,790 | 990 | 820 | 120 | 15 | 10 | 35 | 2,800 |
| 35 to 44 | 4,900 | 1,230 | 1,045 | 125 | 25 | 10 | 30 | 3,670 |
| 45 to 54 | 5,825 | 1,045 | 845 | 140 | 30 | 0 | 35 | 4,775 |
| 55 to 64 | 3,630 | 580 | 500 | 65 | 0 | 0 | 10 | 3,050 |
| 65 to 74 | 1,460 | 285 | 230 | 35 | 15 | 0 | 0 | 1,180 |
| 75+ | 735 | 135 | 120 | 15 | 0 | 0 | 0 | 600 |

Source: Statistics Canada, 2006 Census 97-558-XCB2006007
 1 Single response
 2 Includes those who identified themselves as Registered Indians and/or band members without identifying themselves as North American, Métis, or Inuit in the Aboriginal identity question.

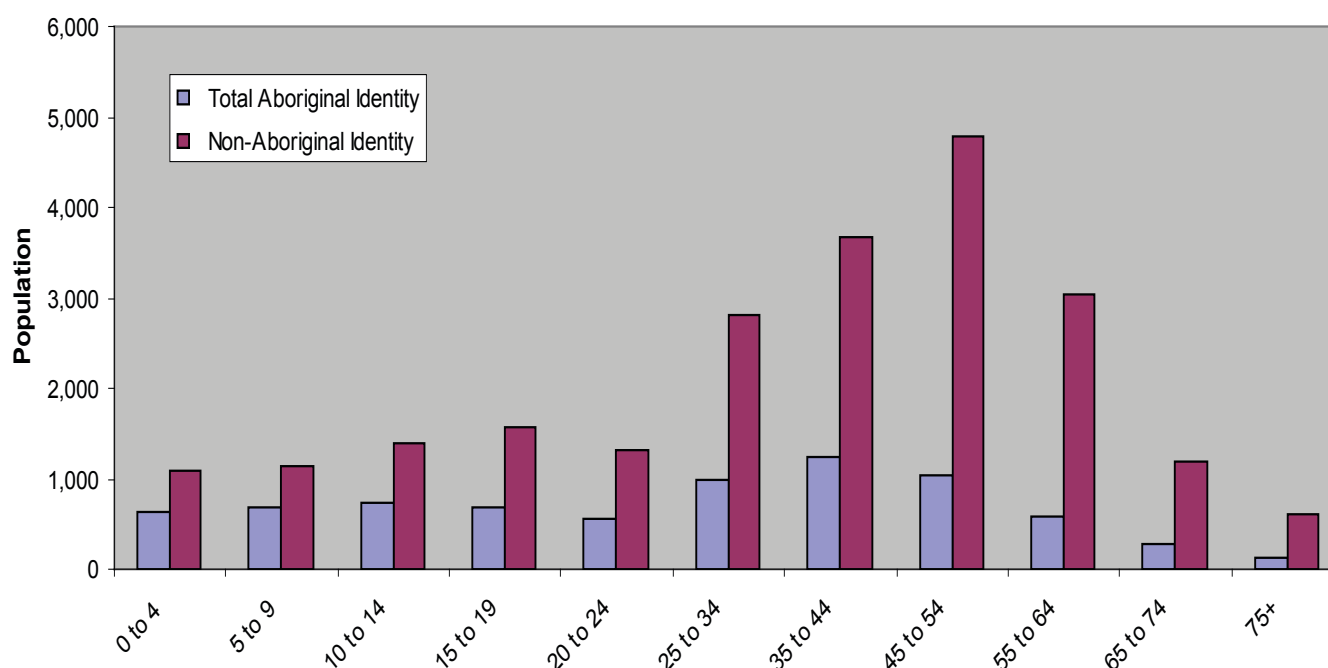

Age Characteristics of the Aboriginal Identity Population, Yukon, 2006

| | Total | Male | Female |
|---|--------------|--------------|--------------|
| Total Aboriginal identity population | 7,580 | 3,665 | 3,915 |
| 0 to 4 | 635 | 315 | 320 |
| 5 to 9 | 690 | 350 | 340 |
| 10 to 14 | 740 | 365 | 370 |
| 15 to 19 | 695 | 400 | 300 |
| 20 to 24 | 550 | 275 | 275 |
| 25 to 29 | 465 | 230 | 235 |
| 30 to 34 | 525 | 215 | 310 |
| 35 to 39 | 510 | 280 | 235 |
| 40 to 44 | 715 | 360 | 360 |
| 45 to 49 | 605 | 255 | 345 |
| 50 to 54 | 440 | 200 | 240 |
| 55 to 59 | 320 | 125 | 190 |
| 60 to 64 | 260 | 115 | 145 |
| 65 to 69 | 165 | 75 | 90 |
| 70 to 74 | 115 | 45 | 70 |
| 75 to 79 | 65 | 25 | 40 |
| 80 to 84 | 25 | 15 | 10 |
| 85 years + | 40 | 20 | 20 |
| Median age of the Aboriginal identity population | 30.1 | 27.4 | 32.1 |
| % of the Aboriginal identity population aged 15 and over | 72.8 | 71.9 | 73.6 |

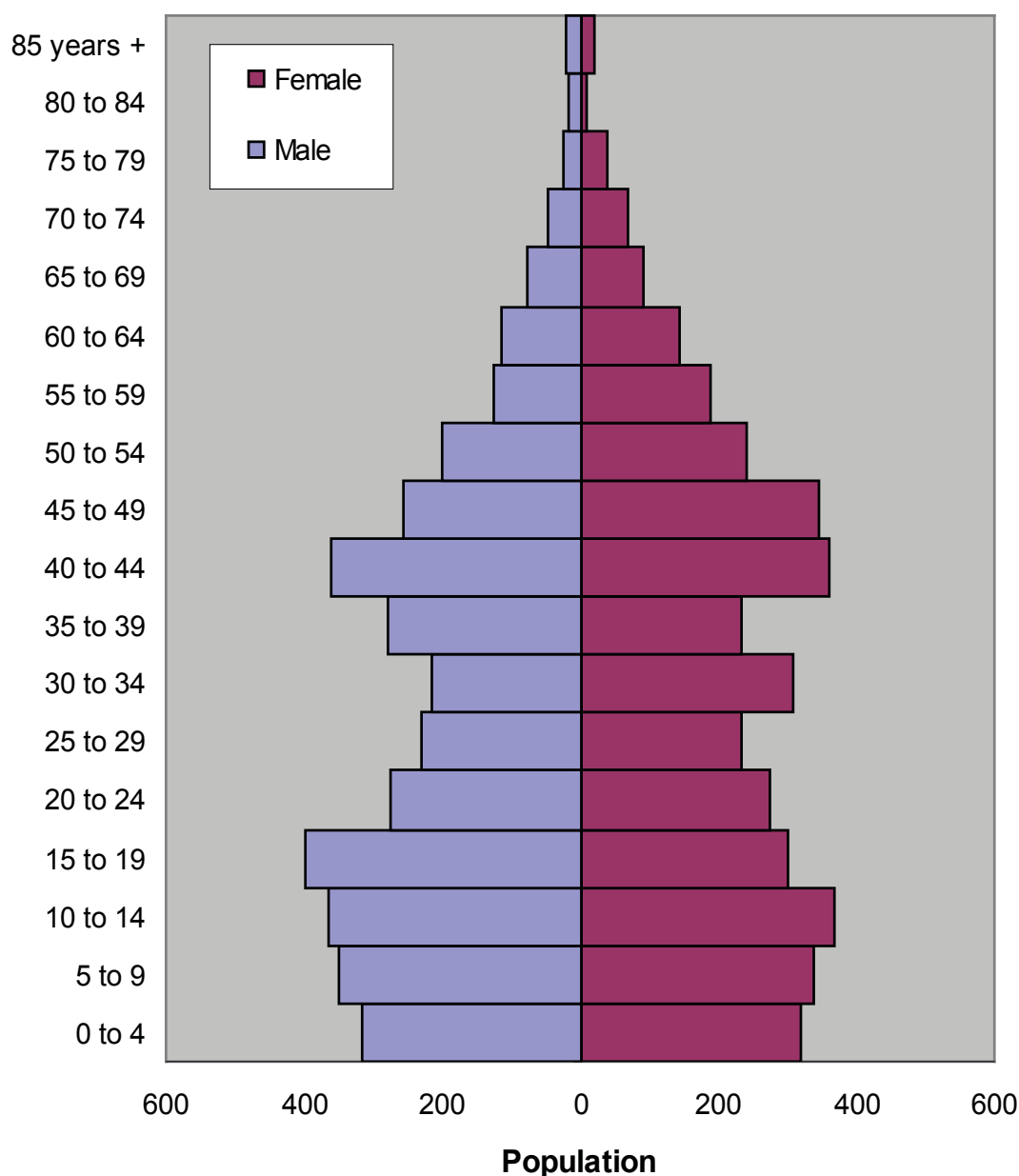

Total Yukon Population Projections to June 2018, 10 Year Projection¹

| Age Groups | Low ² | | | Medium ³ | | | High ⁴ | | |
|--------------|------------------|----------------|---------------|---------------------|----------------|---------------|-------------------|----------------|---------------|
| | Aboriginal | Non-Aboriginal | Total | Aboriginal | Non-Aboriginal | Total | Aboriginal | Non-Aboriginal | Total |
| 0-4 | 597 | 1,379 | 1,976 | 673 | 1,635 | 2,308 | 749 | 1,954 | 2,703 |
| 5-9 | 621 | 1,491 | 2,112 | 656 | 1,643 | 2,299 | 688 | 1,837 | 2,525 |
| 10-14 | 622 | 1,239 | 1,861 | 639 | 1,336 | 1,975 | 650 | 1,447 | 2,097 |
| 15-19 | 616 | 1,085 | 1,701 | 637 | 1,177 | 1,814 | 654 | 1,272 | 1,926 |
| 20-24 | 555 | 1,045 | 1,600 | 586 | 1,201 | 1,787 | 608 | 1,346 | 1,954 |
| 25-29 | 552 | 1,469 | 2,021 | 597 | 1,736 | 2,333 | 634 | 2,013 | 2,647 |
| 30-34 | 592 | 1,717 | 2,309 | 637 | 2,027 | 2,664 | 681 | 2,373 | 3,054 |
| 35-39 | 487 | 1,706 | 2,193 | 523 | 1,983 | 2,506 | 557 | 2,292 | 2,849 |
| 40-44 | 412 | 1,579 | 1,991 | 448 | 1,812 | 2,260 | 477 | 2,067 | 2,544 |
| 45-49 | 480 | 1,631 | 2,111 | 518 | 1,858 | 2,376 | 552 | 2,088 | 2,640 |
| 50-54 | 598 | 1,539 | 2,137 | 632 | 1,773 | 2,405 | 668 | 1,995 | 2,663 |
| 55-59 | 565 | 2,080 | 2,645 | 590 | 2,291 | 2,881 | 620 | 2,481 | 3,101 |
| 60-64 | 514 | 1,970 | 2,484 | 529 | 2,126 | 2,655 | 549 | 2,264 | 2,813 |
| 65-69 | 329 | 1,611 | 1,940 | 338 | 1,705 | 2,043 | 350 | 1,792 | 2,142 |
| 70-74 | 207 | 1,111 | 1,318 | 216 | 1,159 | 1,375 | 226 | 1,206 | 1,432 |
| 75-79 | 94 | 584 | 678 | 98 | 607 | 705 | 104 | 636 | 740 |
| 80+ | 101 | 598 | 699 | 103 | 618 | 721 | 110 | 666 | 776 |
| Total | 7,942 | 23,834 | 31,776 | 8,420 | 26,687 | 35,107 | 8,877 | 29,729 | 38,606 |

Medium Yukon Population Projections to 2018

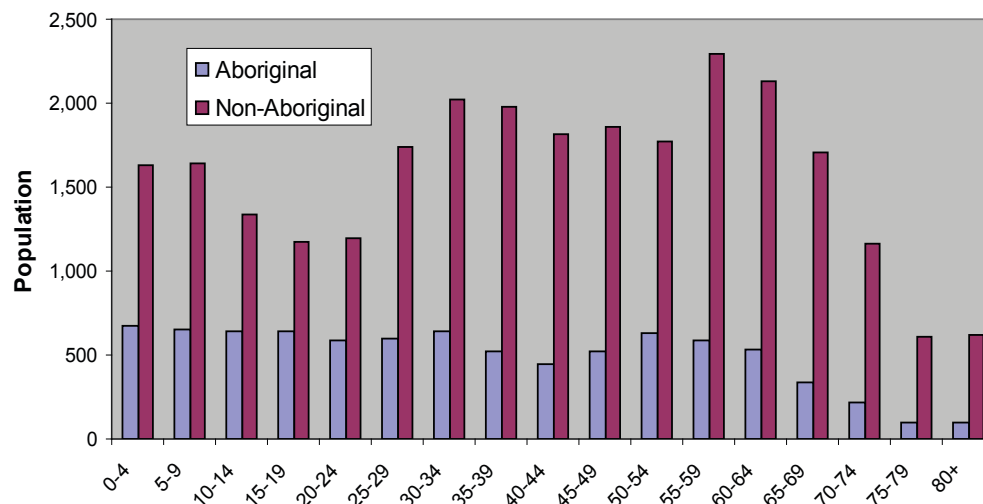

Total Yukon Aboriginal Population Projections to June 2018, 10 Year Projection¹

| Age Groups | Low ² | | | Medium ³ | | | High ⁴ | | |
|--------------|------------------|--------------|--------------|---------------------|--------------|--------------|-------------------|--------------|--------------|
| | Female | Male | Total | Female | Male | Total | Female | Male | Total |
| 0-4 | 282 | 315 | 597 | 318 | 355 | 673 | 354 | 395 | 749 |
| 5-9 | 285 | 336 | 621 | 302 | 354 | 656 | 317 | 371 | 688 |
| 10-14 | 299 | 323 | 622 | 308 | 331 | 639 | 313 | 337 | 650 |
| 15-19 | 301 | 315 | 616 | 311 | 326 | 637 | 319 | 335 | 654 |
| 20-24 | 309 | 246 | 555 | 322 | 264 | 586 | 331 | 277 | 608 |
| 25-29 | 276 | 276 | 552 | 292 | 305 | 597 | 306 | 328 | 634 |
| 30-34 | 337 | 255 | 592 | 354 | 283 | 637 | 371 | 310 | 681 |
| 35-39 | 264 | 223 | 487 | 277 | 246 | 523 | 291 | 266 | 557 |
| 40-44 | 249 | 163 | 412 | 261 | 187 | 448 | 270 | 207 | 477 |
| 45-49 | 224 | 256 | 480 | 237 | 281 | 518 | 246 | 306 | 552 |
| 50-54 | 261 | 337 | 598 | 275 | 357 | 632 | 286 | 382 | 668 |
| 55-59 | 294 | 271 | 565 | 304 | 286 | 590 | 314 | 306 | 620 |
| 60-64 | 254 | 260 | 514 | 260 | 269 | 529 | 267 | 282 | 549 |
| 65-69 | 177 | 152 | 329 | 182 | 156 | 338 | 187 | 163 | 350 |
| 70-74 | 116 | 91 | 207 | 121 | 95 | 216 | 127 | 99 | 226 |
| 75-79 | 44 | 50 | 94 | 46 | 52 | 98 | 49 | 55 | 104 |
| 80+ | 46 | 55 | 101 | 47 | 56 | 103 | 50 | 60 | 110 |
| Total | 4,018 | 3,924 | 7,942 | 4,217 | 4,203 | 8,420 | 4,398 | 4,479 | 8,877 |

Medium Yukon Aboriginal Population Projections to 2018

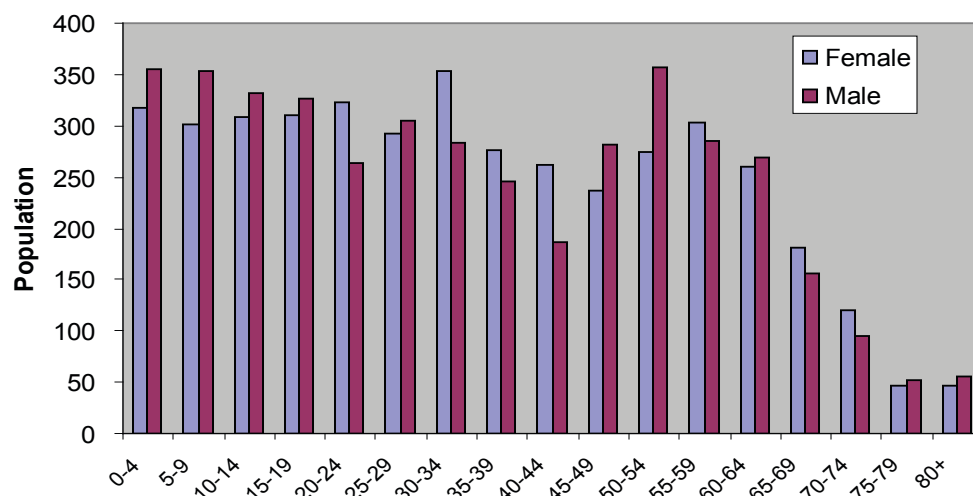

Source: Yukon Bureau of Statistics Population Projections, 2008

¹ Based on actual population, June 2008

² Based on negative fertility rates, constant mortality rates and negative net migration

³ Based on constant fertility rates, constant mortality rates and zero net migration

⁴ Based on positive fertility rates, negative mortality rates and positive net migration

| | Total - | | | North | | | |
|--|-----------------------------|----------------------|------------------|------------------------------|--------------------|--------------------|--------------------|
| | Aboriginal & Non-Aboriginal | Total Non-Aboriginal | Total Aboriginal | American Indian ¹ | Métis ¹ | Inuit ¹ | Other ² |
| Aboriginal Labour Force by Industry, Yukon, 2006 | | | | | | | |
| Total Experienced Labour Force 15 Years +, Industry (NAICS 2002) | 18,895 | 15,120 | 3,780 | 3,110 | 460 | 90 | 115 |
| 11 Agriculture, forestry, fishing and hunting | 200 | 140 | 55 | 50 | 0 | 0 | 0 |
| 21 Mining and oil and gas extraction | 680 | 520 | 160 | 140 | 15 | 0 | 0 |
| 22 Utilities | 85 | 65 | 20 | 15 | 0 | 0 | 0 |
| 23 Construction | 1,305 | 990 | 320 | 285 | 20 | 10 | 0 |
| 31-33 Manufacturing | 405 | 370 | 40 | 30 | 0 | 0 | 0 |
| 41 Wholesale trade | 330 | 290 | 40 | 25 | 10 | 0 | 10 |
| 44-45 Retail trade | 1,925 | 1,665 | 260 | 175 | 65 | 10 | 10 |
| 48-49 Transportation and warehousing | 855 | 700 | 160 | 120 | 25 | 0 | 0 |
| 51 Information and cultural industries | 565 | 465 | 105 | 55 | 35 | 0 | 10 |
| 52 Finance and insurance | 310 | 270 | 40 | 25 | 15 | 10 | 0 |
| 53 Real estate and rental and leasing | 240 | 205 | 35 | 35 | 0 | 0 | 0 |
| 54 Professional, scientific and technical services | 815 | 700 | 115 | 70 | 30 | 0 | 10 |
| 55 Management of companies and enterprises | 0 | 10 | 0 | 0 | 0 | 0 | 0 |
| 56 Administrative and support, waste mgnt and remediation services | 625 | 480 | 145 | 140 | 0 | 0 | 10 |
| 61 Educational services | 1,285 | 1,075 | 210 | 185 | 15 | 0 | 0 |
| 62 Health care and social assistance | 1,725 | 1,490 | 235 | 190 | 25 | 10 | 15 |
| 71 Arts, entertainment and recreation | 505 | 440 | 70 | 50 | 10 | 10 | 0 |
| 72 Accommodation and food services | 1,685 | 1,345 | 335 | 245 | 70 | 15 | 10 |
| 81 Other services (except public administration) | 795 | 670 | 125 | 85 | 15 | 20 | 0 |
| 91 Public administration | 4,535 | 3,225 | 1,310 | 1,175 | 85 | 15 | 40 |

| | Total - | | | North | | | |
|--|-----------------------------|----------------------|------------------|------------------------------|--------------------|--------------------|--------------------|
| | Aboriginal & Non-Aboriginal | Total Non-Aboriginal | Total Aboriginal | American Indian ¹ | Métis ¹ | Inuit ¹ | Other ² |
| Aboriginal Labour Force by Occupation, Yukon, 2006 | | | | | | | |
| Total Population 15 Years+ | 24,490 | 18,975 | 5,515 | 4,590 | 615 | 175 | 140 |
| Total Experienced Labour Force 15 Years +, Occupation (NOC-S 2006) | 18,895 | 15,120 | 3,780 | 3,105 | 460 | 90 | 120 |
| A Management occupations | 2,435 | 2,130 | 305 | 230 | 50 | 10 | 25 |
| B Business, finance and administrative occupations | 3,050 | 2,430 | 615 | 505 | 80 | 15 | 20 |
| C Natural and applied sciences and related occupations | 1,295 | 1,100 | 195 | 135 | 35 | 0 | 20 |
| D Health occupations | 905 | 825 | 80 | 60 | 20 | 0 | 10 |
| E Occupations in social science, education, government service, religion | 2,265 | 1,745 | 515 | 455 | 35 | 10 | 20 |
| F Occupations in art, culture, recreation and sport | 700 | 605 | 95 | 75 | 15 | 0 | 0 |
| G Sales and service occupations | 4,370 | 3,475 | 890 | 705 | 125 | 45 | 15 |
| H Trades, transport and equipment operators and related occupations | 3,060 | 2,290 | 770 | 660 | 85 | 10 | 15 |
| I Occupations unique to primary industry | 670 | 415 | 255 | 235 | 20 | 0 | 10 |
| J Occupations unique to processing, manufacturing and utilities | 160 | 105 | 50 | 50 | 0 | 0 | 0 |

| | Total - | | | North | | | |
|---|-----------------------------|----------------------|------------------|------------------------------|--------------------|--------------------|--------------------|
| | Aboriginal & Non-Aboriginal | Total Non-Aboriginal | Total Aboriginal | American Indian ¹ | Métis ¹ | Inuit ¹ | Other ² |
| Income of Aboriginal & Non-Aboriginal Population 15 Years +, Yukon, 2005 | | | | | | | |
| Total Population 15 Years+ with Employment Income in 2005 | 20,150 | 16,055 | 4,095 | 3,435 | 455 | 100 | 105 |
| Average employment income (\$) | 37,908 | 40,437 | 27,993 | 26,809 | 35,608 | 20,940 | 40,167 |
| Median employment income (\$) | 31,227 | 34,708 | 21,588 | 20,090 | 31,666 | 13,783 | 37,100 |
| Standard error of average employment income (\$) | 282 | 352 | 375 | 360 | 2,242 | 2,521 | 1,740 |
| Total Population 15 Years and Over by Composition of Total Income (%) | 100.0 | 100.0 | 100.0 | 99.9 | 99.2 | 100.0 | 100.0 |
| Employment Income (%) | 83.9 | 84.6 | 79.8 | 79.1 | 83.2 | 69.8 | 86.0 |
| Government Transfer Payments (%) | 8.7 | 7.4 | 15.5 | 16.2 | 12.0 | 24.0 | 9.6 |
| Other (%) | 7.4 | 7.9 | 4.7 | 4.6 | 4.9 | 5.0 | 5.4 |
| Total Population 15 Years and Over by Total Income in 2005 | 24,490 | 18,970 | 5,515 | 4,585 | 620 | 175 | 140 |
| Without income | 950 | 580 | 370 | 300 | 45 | 15 | 10 |
| With income | 23,540 | 18,395 | 5,145 | 4,285 | 575 | 155 | 135 |
| Under \$2,000 | 870 | 570 | 300 | 255 | 20 | 15 | 10 |
| \$ 2,000 - \$ 4,999 | 1,085 | 740 | 340 | 320 | 10 | 10 | 0 |
| \$ 5,000 - \$ 9,999 | 1,795 | 1,250 | 545 | 475 | 50 | 20 | 10 |
| \$10,000 - \$14,999 | 2,105 | 1,375 | 730 | 590 | 100 | 30 | 15 |
| \$15,000 - \$19,999 | 2,130 | 1,550 | 580 | 480 | 60 | 30 | 15 |
| \$20,000 - \$29,999 | 3,160 | 2,495 | 670 | 580 | 65 | 10 | 10 |
| \$30,000 - \$39,999 | 3,035 | 2,345 | 685 | 580 | 80 | 0 | 20 |
| \$40,000 and over | 9,365 | 8,075 | 1,290 | 1,010 | 195 | 25 | 55 |
| Average income in 2005 (\$) | 38,687 | 41,697 | 27,926 | 27,090 | 34,224 | 19,353 | 37,728 |
| Median income in 2005 (\$) | 31,352 | 34,951 | 20,690 | 20,300 | 26,726 | 13,045 | 37,222 |
| Standard error of average income in 2005 (\$) | 257 | 330 | 313 | 300 | 1,857 | 2,003 | 1,771 |
| Percentage of population 15 Years +, Total 2005 Income below \$10,000 | 19.2 | 16.5 | 28.3 | 29.4 | 18.9 | 0.0 | 0.0 |

Source: Statistics Canada, 2006 Census, Custom Tabulation CRO0104332

¹Single Response

²"Other" refers to those who indicated Multiple Aboriginal identities, and those who indicated Registered or Treaty Status and/or Membership in a Band or First nation who did not indicate an Aboriginal identity

Reported Crime Rates per 1000 Residents, Yukon RCMP Detachment Areas

| | BEAVER CREEK | CARCROSS | CARMACKS | DAWSON CITY | FARO | HAINES JUNCTION | MAYO | OLD CROW | PELLY CROSSING | ROSS RIVER | TESLIN | WATSON LAKE | WHITE- HORSE |
|------|-----------------|----------|----------|----------------|------|--------------------|------|-------------|-------------------|---------------|--------|----------------|-----------------|
| 2003 | 76.3 | 33.8 | 32.2 | 19.6 | 8.5 | 21.9 | 30.5 | 37.2 | 32.8 | 55.9 | 46.4 | 80.4 | 23.2 |
| 2004 | 45.3 | 30.8 | 33.0 | 20.8 | 5.7 | 10.2 | 27.6 | 37.0 | 28.5 | 54.4 | 34.2 | 52.7 | 21.7 |
| 2005 | 51.4 | 24.6 | 45.8 | 22.5 | 9.9 | 17.0 | 33.1 | 38.1 | 42.2 | 54.8 | 31.6 | 53.3 | 19.7 |
| 2006 | 36.1 | 19.9 | 36.2 | 17.3 | 5.3 | 18.8 | 65.9 | 51.9 | 54.0 | 45.6 | 24.6 | 77.6 | 15.8 |
| 2007 | 18.5 | 24.1 | 46.3 | 20.0 | 6.6 | 21.1 | 47.3 | 53.2 | 65.9 | 52.1 | 30.3 | 85.1 | 16.0 |
| 2008 | 24.6 | 27.3 | 35.7 | 19.3 | 7.9 | 19.3 | 50.9 | 54.4 | 67.9 | 64.1 | 28.0 | 74.0 | 17.7 |

% change

| | | | | | | | | | | | | | |
|---------|-------|-------|--------|-------|-------|-------|------|------|------|-------|-------|--------|-------|
| '07/08* | 33.0% | 13.3% | -22.9% | -3.5% | 19.7% | -8.5% | 7.6% | 2.3% | 3.0% | 23.0% | -7.6% | -13.0% | 10.6% |
|---------|-------|-------|--------|-------|-------|-------|------|------|------|-------|-------|--------|-------|

Source: Statistics Canada, Canadian Centre for Justice Statistics.

* % change based on unrounded numbers

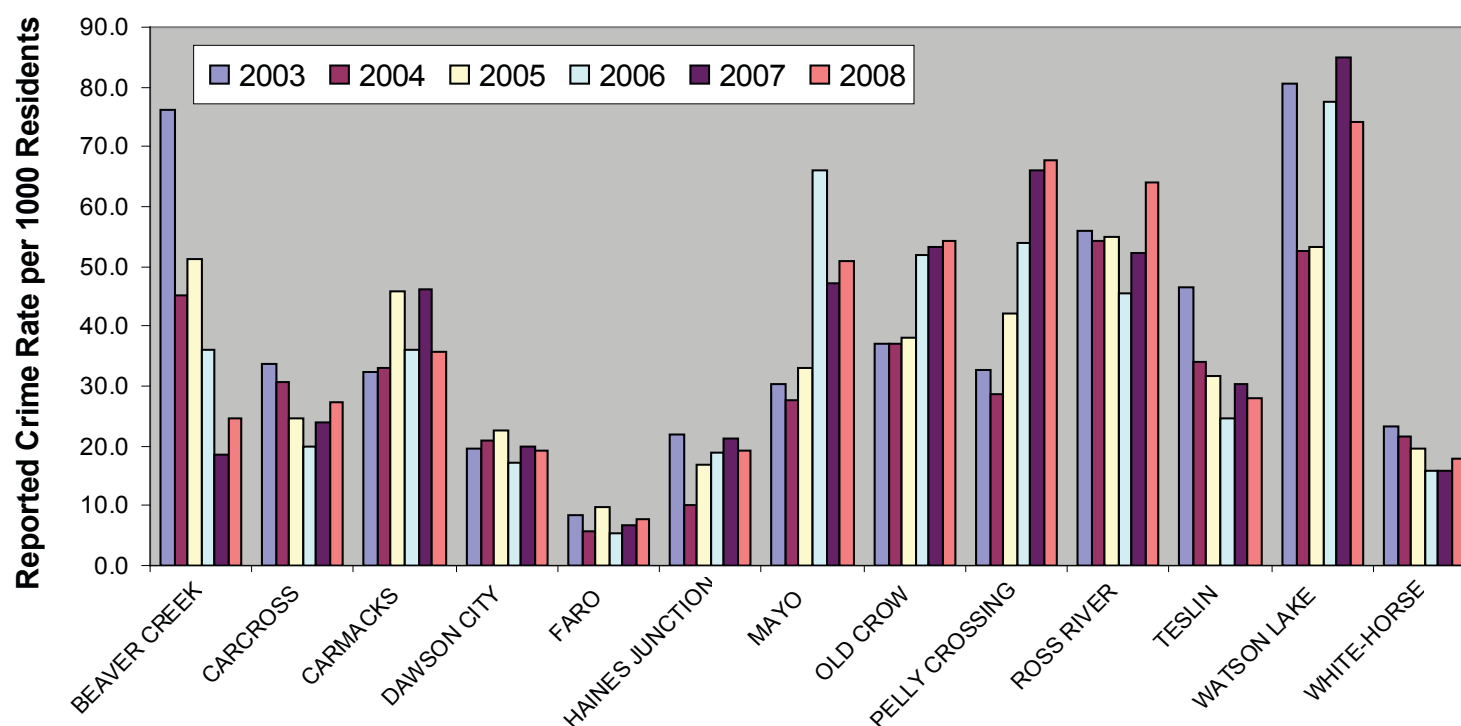

Trends in Police Personnel and Expenditures, Yukon

| | 2003 | 2004 | 2005 | 2006 | 2007 | 2008 |
|--|--------|--------|--------|--------|--------|--------|
| Total number of police officers | 124 | 121 | 120 | 116 | 119 | 117 |
| Population per police officer (rate) | 246.6 | 255.2 | 258.8 | 269.1 | 260.4 | 283.3 |
| Police officers per 100,000 population (rate) | 405.6 | 391.9 | 386.5 | 371.7 | 384.0 | 353.0 |
| Criminal Code incidents per police officer (rate)* | 65.3 | 60.5 | 59.0 | 55.4 | 56.9 | 61.8 |
| Total expenditures on policing (\$000) | 10,864 | 11,155 | 12,034 | 12,263 | 13,706 | 15,277 |
| Per capita cost (dollars) | 355 | 361 | 388 | 393 | 442 | 461 |

Source: Statistics Canada, CANSIM Table 254-0002

* excludes Criminal Code traffic incidents

Total Expenditures on Policing, Yukon (\$000)

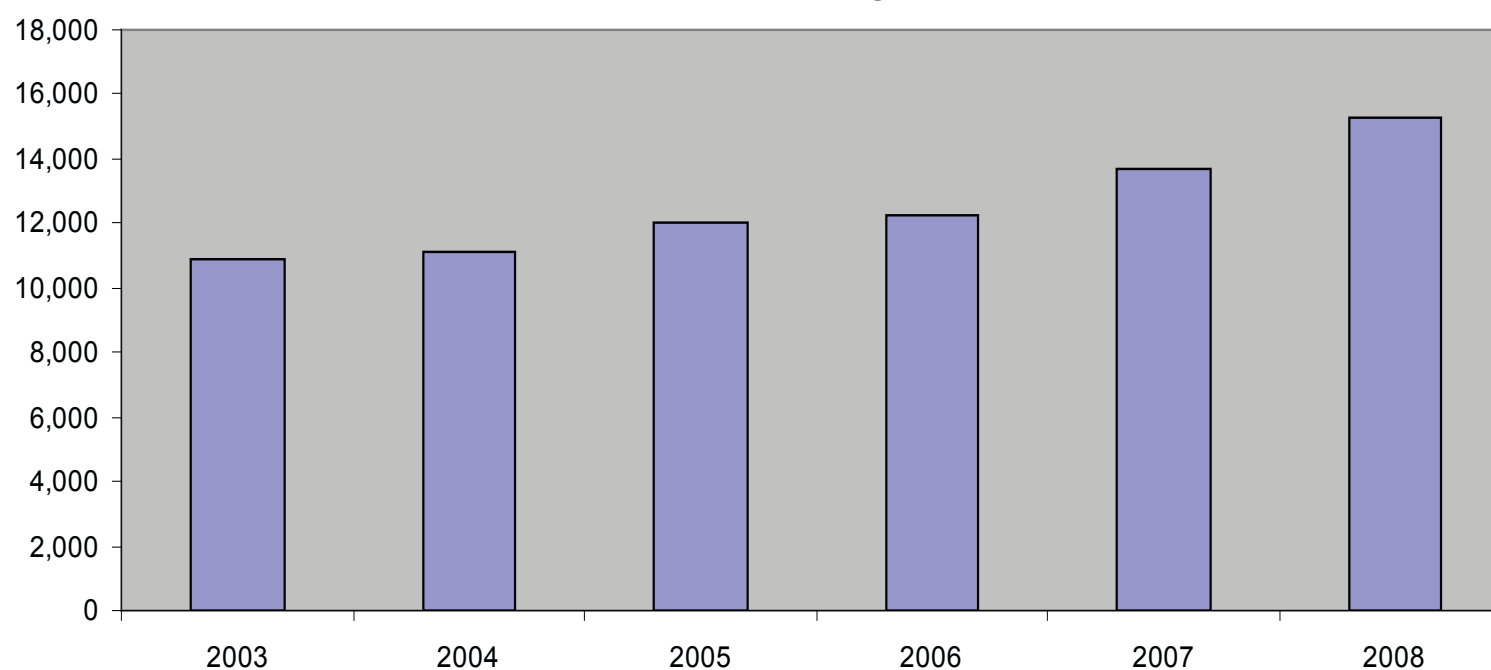

Location of Yukon First Nations Members within Canada, Census 2006

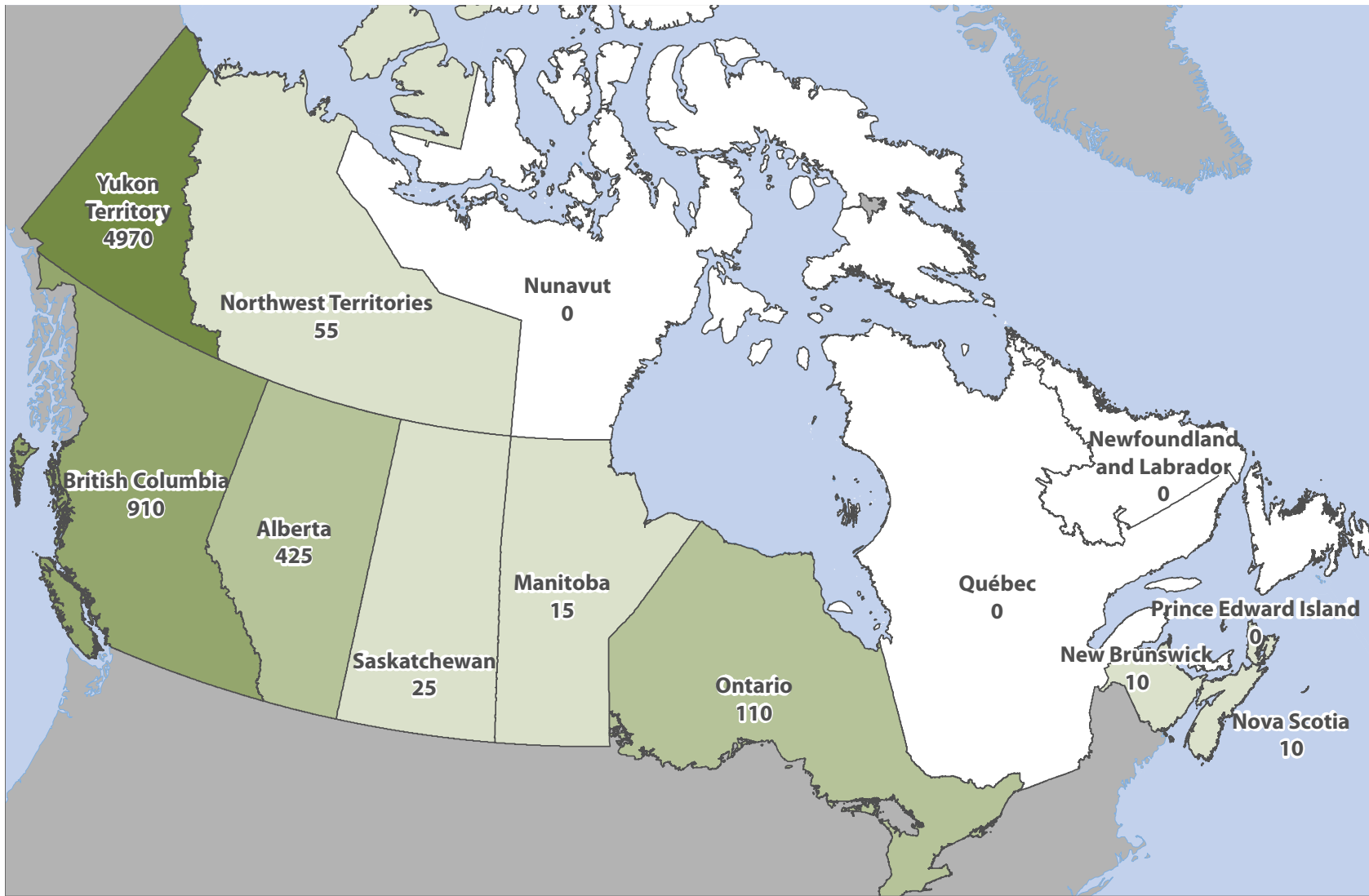

| | Total Population | Not a Band/First Nation Member | Canadian Band Members | Yukon First Nations |
|-----------------|------------------|--------------------------------|-----------------------|---------------------|
| Canada | 31,241,030 | 30,620,690 | 620,345 | 6,535 |
| Yukon Territory | 30,190 | 24,075 | 6,120 | 4,970 |
| Rest of Canada | 31,210,835 | 30,596,615 | 614,225 | 1,565 |
| Nfld & Lab | 500,605 | 490,765 | 9,840 | 0 |
| PEI | 134,205 | 133,295 | 910 | 0 |
| Nova Scotia | 903,090 | 890,915 | 12,180 | 10 |
| New Brunswick | 719,650 | 709,135 | 10,520 | 10 |
| Quebec | 7,435,905 | 7,381,350 | 54,550 | 0 |
| Ontario | 12,028,900 | 11,907,035 | 121,860 | 110 |
| Manitoba | 1,133,515 | 1,033,465 | 100,045 | 15 |
| Saskatchewan | 953,850 | 863,290 | 90,555 | 25 |
| Alberta | 3,256,355 | 3,167,045 | 89,315 | 425 |
| BC | 4,074,380 | 3,963,100 | 111,285 | 910 |
| NWT | 41,060 | 27,995 | 13,060 | 55 |
| Nunavut | 29,325 | 29,225 | 105 | 0 |

Source: Statistics Canada, 2006 Census-CRO0107046

Member of an Indian band or First Nation refers to those persons who reported being a member of an Indian band or a First Nation of Canada. Many Indian bands choose to be referred to as a First Nation and have changed their band name to reflect this.

Note: Due to random rounding, subtotals listed in charts may not match totals.

| Yukon First Nation | Total in Canada | Within Home Community | | Within Yukon - Excluding Home Community | | Outside Yukon | |
|--|-----------------|-----------------------|------|---|------|---------------|------|
| | | no. | % | no. | % | no. | % |
| Carcross/Tagish First Nation | 475 | 200 | 42.1 | 155 | 32.6 | 120 | 25.3 |
| Champagne and Aishihik First Nation ¹ | 585 | 165 | 28.2 | 370 | 63.2 | 50 | 8.5 |
| First Nation of Na-Cho Nyäk Dun ² | 455 | 80 | 17.6 | 225 | 49.5 | 150 | 33.0 |
| Kluane First Nation | 120 | 45 | 37.5 | 35 | 29.2 | 40 | 33.3 |
| Kwanlin Dün First Nation | 835 | 535 | 64.1 | 65 | 7.8 | 235 | 28.1 |
| Liard First Nation ³ | 820 | 405 | 49.4 | 105 | 12.8 | 310 | 37.8 |
| Little Salmon/Carmacks First Nation | 565 | 270 | 47.8 | 160 | 28.3 | 135 | 23.9 |
| Ross River Dena Council | 420 | 240 | 57.1 | 145 | 34.5 | 35 | 8.3 |
| Selkirk First Nation | 425 | 225 | 52.9 | 120 | 28.2 | 80 | 18.8 |
| Ta'an Kwäch'än Council | 230 | 200 | 87.0 | 25 | 10.9 | 5 | 2.2 |
| Teslin Tlingit Council ⁴ | 385 | 170 | 44.2 | 155 | 40.3 | 60 | 15.6 |
| Tr'ondëk Hwëch'in First Nation | 640 | 290 | 45.3 | 185 | 28.9 | 165 | 25.8 |
| Vuntut Gwitchin First Nation | 450 | 200 | 44.4 | 100 | 22.2 | 150 | 33.3 |
| White River First Nation | 130 | 35 | 26.9 | 60 | 46.2 | 35 | 26.9 |

Source: Statistics Canada, 2006 Census-CRO0107046

¹CAFN - Custom grouping for all responses associated with Aishihik, Champagne and Champagne Aishihik First Nation.

²NND - For the 2006 Census, the municipal boundaries were used; therefore, for Mayo, a large number of NND members were included in 'Yukon Unorganized' rather than Mayo.

³LFN - Home Community is comprised of Census subdivisions of Watson Lake, Upper Liard, Two Mile Village and Two and One Half Mile Village.

⁴TTC - Home Community is comprised of Census subdivisions of Teslin and Teslin Post 13.

Age Distribution of Yukon First Nations Across Canada

| | Total age groups | 0-14 years | 15-24 years | 25-34 years | 35-44 years | 45-54 years | 55-64 years | 65+ years old |
|-------------------|------------------|------------|-------------|-------------|-------------|-------------|-------------|---------------|
| Total - YFN | 6,535 | 1,725 | 1,080 | 890 | 1,070 | 915 | 500 | 360 |
| CTFN | 475 | 145 | 70 | 60 | 75 | 55 | 45 | 35 |
| CAFN ¹ | 585 | 160 | 85 | 65 | 100 | 75 | 65 | 40 |
| NND | 455 | 110 | 65 | 85 | 80 | 60 | 35 | 25 |
| KFN | 120 | 15 | 0 | 20 | 30 | 25 | 10 | 10 |
| KDFN | 835 | 215 | 160 | 145 | 120 | 110 | 40 | 45 |
| LFN | 820 | 230 | 150 | 85 | 135 | 140 | 55 | 30 |
| LSCFN | 565 | 195 | 80 | 95 | 75 | 80 | 15 | 20 |
| RRDC | 420 | 110 | 80 | 55 | 70 | 50 | 30 | 20 |
| SFN | 425 | 90 | 95 | 40 | 75 | 55 | 40 | 20 |
| TKC | 230 | 45 | 30 | 40 | 70 | 35 | 10 | 0 |
| TTC | 385 | 80 | 65 | 45 | 65 | 50 | 50 | 25 |
| THFN | 640 | 155 | 120 | 85 | 105 | 100 | 55 | 25 |
| VGFN | 450 | 140 | 50 | 55 | 50 | 60 | 55 | 40 |
| WRFN | 130 | 30 | 30 | 10 | 20 | 25 | 10 | 15 |

Source: Statistics Canada, 2006 Census-CRO0107046

| Community (Admin Centre) | First Nation | Acronym |
|--------------------------|-------------------------------------|---------|
| Beaver Creek | White River First Nation | WRFN |
| Burwash Landing | Kluane First Nation | KFN |
| Carcross/Tagish | Carcross/Tagish First Nation | CTFN |
| Carmacks | Little Salmon/Carmacks First Nation | LSCFN |
| Dawson | Tr'ondëk Hwëch'in First Nation | THFN |
| Haines Junction | Champagne and Aishihik First Nation | CAFN |
| Mayo | First Nation of Na-Cho Nyäk Dun | NND |
| Old Crow | Vuntut Gwitchin First Nation | VGFN |
| Pelly Crossing | Selkirk First Nation | SFN |
| Ross River | Ross River Dena Council | RRDC |
| Teslin | Teslin Tlingit Council | TTC |
| Watson Lake | Liard First Nation | LFN |
| Whitehorse | Kwanlin Dün First Nation | KDFN |
| Whitehorse | Ta'an Kwäch'an Council | TKC |
| Yukon | Yukon First Nation | YFN |

Note: Due to random rounding, subtotals listed in charts may not match totals.

¹ CAFN - Custom grouping for all responses associated with Aishihik, Champagne and Champagne Aishihik First Nation.

Location of Yukon First Nations by Yukon Census Subdivision

| | Total | YFN | CTFN | CAFN ¹ | NND | KFN | KDFN | LFN | LSCFN | RRDC | SFN | TKC | TTC | THFN | VGFN | WRFN |
|------------------------|-------|-----|------|-------------------|-----|-----|------|-----|-------|------|-----|-----|-----|------|------|------|
| Beaver Creek | 35 | 0 | 0 | 0 | 0 | 0 | 0 | 0 | 0 | 0 | 0 | 0 | 0 | 0 | 0 | 35 |
| Burwash Landing | 45 | 0 | 0 | 0 | 0 | 45 | 0 | 0 | 0 | 0 | 0 | 0 | 0 | 0 | 0 | 0 |
| Carcross | 180 | 170 | 0 | 0 | 0 | 0 | 0 | 0 | 0 | 0 | 0 | 0 | 10 | 0 | 0 | 0 |
| Carmacks | 290 | 0 | 0 | 0 | 0 | 0 | 10 | 0 | 270 | 0 | 0 | 0 | 0 | 0 | 0 | 0 |
| Dawson | 315 | 0 | 0 | 10 | 0 | 0 | 0 | 0 | 0 | 0 | 0 | 0 | 0 | 290 | 0 | 0 |
| Destruction Bay | 10 | 0 | 0 | 0 | 0 | 0 | 0 | 0 | 0 | 0 | 0 | 0 | 0 | 0 | 0 | 10 |
| Faro | 20 | 0 | 0 | 0 | 0 | 0 | 0 | 0 | 10 | 15 | 0 | 0 | 0 | 0 | 0 | 0 |
| Haines Junction | 195 | 0 | 165 | 0 | 15 | 10 | 0 | 0 | 0 | 0 | 0 | 0 | 0 | 0 | 0 | 10 |
| Ibex Valley | 65 | 0 | 35 | 0 | 0 | 15 | 0 | 0 | 0 | 0 | 0 | 10 | 10 | 0 | 10 | 0 |
| Mayo ² | 100 | 0 | 0 | 80 | 0 | 0 | 0 | 0 | 10 | 0 | 10 | 0 | 0 | 0 | 0 | 0 |
| Mt. Lorne | 25 | 0 | 10 | 0 | 0 | 10 | 0 | 0 | 0 | 0 | 0 | 0 | 0 | 0 | 0 | 0 |
| Old Crow | 205 | 0 | 0 | 0 | 0 | 0 | 0 | 0 | 0 | 0 | 0 | 0 | 0 | 0 | 200 | 0 |
| Pelly Crossing | 240 | 0 | 0 | 0 | 0 | 0 | 0 | 0 | 10 | 0 | 225 | 0 | 0 | 0 | 0 | 0 |
| Ross River | 250 | 0 | 0 | 0 | 0 | 0 | 10 | 0 | 0 | 240 | 0 | 0 | 0 | 0 | 0 | 0 |
| Tagish | 35 | 30 | 0 | 0 | 0 | 0 | 10 | 0 | 0 | 0 | 0 | 0 | 0 | 0 | 0 | 0 |
| Teslin ³ | 170 | 0 | 0 | 0 | 0 | 0 | 0 | 0 | 0 | 0 | 0 | 0 | 170 | 10 | 0 | 0 |
| Two Mile Village | 85 | 0 | 0 | 0 | 0 | 0 | 85 | 0 | 0 | 0 | 0 | 0 | 0 | 0 | 0 | 0 |
| Two 1/2 Mile Village | 90 | 0 | 0 | 0 | 0 | 0 | 85 | 0 | 0 | 0 | 0 | 0 | 0 | 0 | 0 | 0 |
| Upper Liard | 135 | 0 | 0 | 0 | 0 | 10 | 125 | 0 | 0 | 0 | 0 | 0 | 10 | 0 | 0 | 0 |
| Watson Lake | 160 | 0 | 0 | 0 | 0 | 10 | 110 | 0 | 35 | 0 | 0 | 0 | 0 | 0 | 0 | 0 |
| Whitehorse | 1,955 | 140 | 255 | 95 | 20 | 535 | 75 | 130 | 65 | 75 | 200 | 100 | 145 | 85 | 40 | |
| Whitehorse Unorganized | 50 | 10 | 10 | 10 | 0 | 15 | 0 | 10 | 0 | 0 | 10 | 0 | 0 | 0 | 0 | 0 |
| Yukon Unorganized | 250 | 0 | 30 | 100 | 10 | 0 | 15 | 10 | 0 | 10 | 0 | 35 | 25 | 0 | 0 | |
| Canada | 6,535 | 475 | 585 | 455 | 120 | 835 | 820 | 565 | 420 | 425 | 230 | 385 | 640 | 450 | 130 | |
| Yukon Territory | 4,970 | 355 | 535 | 305 | 80 | 600 | 510 | 430 | 385 | 345 | 225 | 325 | 475 | 300 | 95 | |
| Rest of Canada | 1,565 | 125 | 55 | 145 | 40 | 235 | 315 | 130 | 35 | 80 | 10 | 55 | 170 | 150 | 30 | |

Source: Statistics Canada, 2006 Census-CRO0107046

Note: Due to rounding, subtotals as calculated from above chart may not match totals.

¹ CAFN - Custom grouping for all responses associated with Aishihik, Champagne and Champagne Aishihik First Nation.

² Mayo - a large number of NND members are included in 'Yukon Unorganized' due to Census defined boundary.

³ Teslin is comprised of 'Teslin' and 'Teslin Post 13' census subdivisions.

Population / Land Area

| | |
|------------------------------------|------|
| Population, 2001 | 337 |
| Population, 2006 | 313 |
| 2001 to 2006 Population change (%) | -7.1 |
| Land area in square km, 2006 | 20.5 |

Population Characteristics

Total Population

By Sex and Age Groups

| | |
|-------------------|-----|
| Male, total | 160 |
| 0 to 4 years | 15 |
| 5 to 9 years | 15 |
| 10 to 14 years | 15 |
| 15 to 19 years | 10 |
| 20 to 24 years | 10 |
| 25 to 29 years | 10 |
| 30 to 34 years | 10 |
| 35 to 39 years | 15 |
| 40 to 44 years | 15 |
| 45 to 49 years | 15 |
| 50 to 54 years | 10 |
| 55 to 59 years | 5 |
| 60 to 64 years | 5 |
| 65 to 69 years | 5 |
| 70 to 74 years | 0 |
| 75 to 79 years | 0 |
| 80 to 84 years | 5 |
| 85 years and over | 0 |
| Female, total | 150 |
| 0 to 4 years | 5 |
| 5 to 9 years | 15 |
| 10 to 14 years | 15 |
| 15 to 19 years | 10 |
| 20 to 24 years | 10 |
| 25 to 29 years | 10 |
| 30 to 34 years | 10 |
| 35 to 39 years | 15 |
| 40 to 44 years | 20 |
| 45 to 49 years | 10 |
| 50 to 54 years | 10 |
| 55 to 59 years | 0 |
| 60 to 64 years | 10 |
| 65 to 69 years | 5 |
| 70 to 74 years | 0 |
| 75 to 79 years | 0 |
| 80 to 84 years | 0 |
| 85 years and over | 5 |

By Legal Marital Status (15 years+)

| | |
|--------------------------------------|-----|
| Never legally married (single) | 150 |
| Legally married (and not separated) | 40 |
| Separated, but still legally married | 5 |
| Divorced | 10 |
| Widowed | 15 |

By Common-law Status (15 years+)

| | |
|----------------------------------|-----|
| Not in a common-law relationship | 170 |
| In a common-law relationship | 60 |

By Ethnic Origin

| | |
|--|-----|
| British Isles origins | 60 |
| French origins | 10 |
| Aboriginal origins | 265 |
| Other North American origins | 10 |
| Caribbean origins | 0 |
| Latin, Central, South American origins | 0 |
| European origins | 35 |
| African origins | 0 |
| Arab origins | 10 |
| West Asian origins | 0 |
| South Asian origins | 0 |
| East and Southeast Asian origins | 0 |
| Oceania origins | 0 |

By Visible Minority

| | |
|---------------------------|-----|
| Total visible minority | 0 |
| Chinese | 0 |
| South Asian | 0 |
| Black | 0 |
| Filipino | 0 |
| Latin American | 0 |
| Southeast Asian | 0 |
| Arab | 0 |
| Korean | 0 |
| Japanese | 0 |
| Visible minority, n.i.e. | 0 |
| Multiple visible minority | 0 |
| Not a visible minority | 310 |

By Immigrant Status and Place of Birth

| | |
|------------------------------------|-----|
| Non-immigrants | 305 |
| Born in province of residence | 240 |
| Born outside province of residence | 60 |
| Immigrants | 10 |
| United States of America | 0 |
| Central America | 0 |
| Caribbean and Bermuda | 0 |
| South America | 0 |
| Europe | 0 |
| Africa | 0 |
| Asia and the Middle East | 0 |
| Oceania and other | 0 |
| Non-permanent residents | 0 |

By Period of Immigration

| | |
|--------------|---|
| Before 1961 | 0 |
| 1961 to 1970 | 0 |
| 1971 to 1980 | 0 |
| 1981 to 1990 | 0 |
| 1991 to 2000 | 0 |
| 2001 to 2006 | 0 |

By Aboriginal & Non-Aboriginal Identity

| | |
|-------------------------|-----|
| Aboriginal identity | 270 |
| Non-Aboriginal identity | 40 |

By Citizenship

| | |
|-----------------------|-----|
| Canadian citizens | 305 |
| Not Canadian citizens | 10 |

By Generation Status (15 years+)

| | |
|------------------------|-----|
| 1st generation | 0 |
| 2nd generation | 10 |
| 3rd generation or more | 215 |

By Mother Tongue

| | |
|---|-----|
| Single responses | 310 |
| English | 210 |
| French | 0 |
| Non-official languages | 95 |
| Cree | 0 |
| Inuktitut, n.i.e. | 0 |
| Tlingit | 0 |
| Spanish | 0 |
| Dutch | 0 |
| German | 0 |
| Russian | 0 |
| Hungarian | 0 |
| Panjabi (Punjabi) | 0 |
| Cantonese | 0 |
| Chinese, n.o.s. | 0 |
| Mandarin | 0 |
| Vietnamese | 0 |
| Tagalog (Pilipino, Filipino) | 0 |
| Other languages | 85 |
| Multiple responses | 0 |
| English and French | 0 |
| English and non-official language | 0 |
| French and non-official language | 0 |
| English, French and non-official language | 0 |

By Knowledge of Official Languages

| | |
|----------------------------|-----|
| English only | 305 |
| French only | 0 |
| English and French | 10 |
| Neither English nor French | 10 |

By First Official Language Spoken

| | |
|----------------------------|-----|
| English | 305 |
| French | 0 |
| English and French | 0 |
| Neither English nor French | 0 |

By Language Spoken Most Often at Home

| | |
|---|-----|
| Single responses | 310 |
| English | 275 |
| French | 0 |
| Non-official languages | 35 |
| Spanish | 0 |
| German | 0 |
| Panjabi (Punjabi) | 0 |
| Cantonese | 0 |
| Chinese, n.o.s. | 0 |
| Vietnamese | 0 |
| Tagalog (Pilipino, Filipino) | 0 |
| Other languages | 25 |
| Multiple responses | 0 |
| English and French | 0 |
| English and non-official language | 0 |
| French and non-official language | 0 |
| English, French and non-official language | 0 |

| | | | | |
|--|-----|--|---|-----|
| By Age at Immigration | 10 | Employment Characteristics | By Hours of Unpaid Care or Assistance to Seniors 15 Years+ | 230 |
| Under 5 years | 0 | By Labour Force Activity | No hours unpaid care or assistance | 150 |
| 5 to 14 years | 0 | Total population 15 Years+ | Less than 5 hours unpaid care or assistance | 25 |
| 15 to 24 years | 0 | In the labour force | 5 to 9 hours unpaid care or assistance | 15 |
| 25 to 44 years | 0 | Employed | 10 to 19 hours unpaid care or assistance | 20 |
| 45 years and over | 10 | Unemployed | 20 hours or more unpaid care or assistance | 25 |
| By Mobility Status 1 Year Ago | 310 | Not in the labour force | Labour Force By Industry 15 Years+ | 165 |
| Non-movers | 260 | Participation rate (%) | Industry - Not applicable | 0 |
| Movers | 45 | Employment rate (%) | All industries | 160 |
| Non-migrants | 20 | Unemployment rate (%) | 11 Agriculture, forestry, fishing and hunting | 0 |
| Migrants | 30 | Population 15 to 24 Years | 21 Mining and oil and gas extraction | 30 |
| Internal migrants | 30 | In the labour force | 22 Utilities | 0 |
| Intraprovincial migrants | 25 | Employed | 23 Construction | 15 |
| Interprovincial migrants | 0 | Unemployed | 31-33 Manufacturing | 0 |
| External migrants | 0 | Not in the labour force | 41 Wholesale trade | 0 |
| By Mobility Status 5 Years Ago | 290 | Participation rate (%) | 44-45 Retail trade | 0 |
| Non-movers | 200 | Employment rate (%) | 48-49 Transportation and warehousing | 0 |
| Movers | 95 | Unemployment rate (%) | 51 Information and cultural industries | 0 |
| Non-migrants | 40 | Population 25 Years+ | 52 Finance and insurance | 0 |
| Migrants | 50 | In the labour force | 53 Real estate and rental and leasing | 0 |
| Internal migrants | 45 | Employed | 54 Professional, scientific and technical services | 0 |
| Intraprovincial migrants | 25 | Unemployed | 55 Management of companies and enterprises | 0 |
| Interprovincial migrants | 25 | Not in the labour force | 56 Administrative and support, waste management and remediation services | 10 |
| External migrants | 0 | Participation rate (%) | 61 Educational services | 20 |
| By Highest Certificate, Diploma or Degree | | Employment rate (%) | 62 Health care and social assistance | 15 |
| Total Population 15 Years + | 230 | Unemployment rate (%) | 71 Arts, entertainment and recreation | 0 |
| No certificate, diploma or degree | 115 | Males 15 Years+ | 72 Accommodation and food services | 10 |
| Certificate, diploma or degree | 110 | In the labour force | 81 Other services (except public administration) | 10 |
| High school certificate or equivalent | 30 | Employed | 91 Public administration | 50 |
| Apprenticeship or trades certificate or diploma | 10 | Unemployed | Labour Force By Occupation 15 Years+ | 165 |
| College, CEGEP or other non-university certificate or diploma | 55 | Not in the labour force | Occupation - Not applicable | 0 |
| University certificate, diploma or degree | 15 | Participation rate (%) | All occupations | 160 |
| University certificate or diploma below bachelor level | 0 | Employment rate (%) | A Management occupations | 15 |
| University certificate or degree | 10 | Unemployment rate (%) | B Business, finance and administration occupations | 20 |
| Bachelor's degree | 10 | Females 15 Years+ | C Natural and applied sciences and related occupations | 10 |
| University certificate or diploma above bachelor | 0 | In the labour force | D Health occupations | 0 |
| Degree in medicine, dentistry, veterinary medicine or optometry | 0 | Employed | E Occupations in social science, education, government service and religion | 25 |
| Master's degree | 0 | Unemployed | F Occupations in art, culture, recreation and sport | 10 |
| Earned doctorate | 0 | Not in the labour force | G Sales and service occupations | 35 |
| By Location of Study - 25 to 64 Years with Post-secondary Qualification | 75 | Participation rate (%) | H Trades, transport and equipment operators and related occupations | 35 |
| Inside Canada | 70 | Employment rate (%) | I Occupations unique to primary industry | 20 |
| Newfoundland and Labrador | 0 | Unemployment rate (%) | J Occupations unique to processing, manufacturing and utilities | 0 |
| Prince Edward Island | 0 | By Hours of Unpaid Housework 15 Years+ | | |
| Nova Scotia | 0 | No hours unpaid housework | | |
| New Brunswick | 0 | Less than 5 hours unpaid housework | | |
| Quebec | 0 | 5 to 14 hours unpaid housework | | |
| Ontario | 10 | 15 to 29 hours unpaid housework | | |
| Manitoba | 0 | 30 to 59 hours unpaid housework | | |
| Saskatchewan | 0 | 60 hours or more unpaid housework | | |
| Alberta | 10 | By Hours of Looking After Children, Without Pay 15 Years+ | | |
| British Columbia | 10 | No hours unpaid child care | | |
| Yukon Territory | 45 | Less than 5 hours unpaid child care | | |
| Northwest Territories | 0 | 5 to 14 hours unpaid child care | | |
| Nunavut | 0 | 15 to 29 hours unpaid child care | | |
| Outside Canada | 0 | 30 to 59 hours unpaid child care | | |
| | | 60 hours or more unpaid child care | | |

| | | | | | |
|--|--------|---|--------|---|--------|
| Labour Force By Class of Worker 15 Years+ | 165 | Males Total Income 15 Years+ in 2005 | 120 | Household Income in 2005 of all Private Households | 130 |
| Class of Worker-Not applicable | 0 | Without income | 10 | Under \$10,000 | 20 |
| All classes of worker | 165 | With income | 110 | \$10,000 to \$19,999 | 20 |
| Paid workers | 155 | Under \$1,000 | 10 | \$20,000 to \$29,999 | 10 |
| Employees | 155 | \$1,000 to \$2,999 | 10 | \$30,000 to \$39,999 | 10 |
| Self-employed (incorporated) | 0 | \$3,000 to \$4,999 | 10 | \$40,000 to \$49,999 | 10 |
| Without paid help | 0 | \$5,000 to \$6,999 | 0 | \$50,000 to \$59,999 | 0 |
| With paid help | 0 | \$7,000 to \$9,999 | 0 | \$60,000 to \$69,999 | 15 |
| Self-employed (unincorporated) | 10 | \$10,000 to \$11,999 | 10 | \$70,000 to \$79,999 | 10 |
| Without paid help | 10 | \$12,000 to \$14,999 | 10 | \$80,000 to \$89,999 | 0 |
| With paid help | 0 | \$15,000 to \$19,999 | 10 | \$90,000 to \$99,999 | 0 |
| Unpaid family workers | 0 | \$20,000 to \$24,999 | 10 | \$100,000 and over | 10 |
| | | \$25,000 to \$29,999 | 0 | Median household income \$ | 40,064 |
| | | \$30,000 to \$34,999 | 10 | Average household income \$ | 44,069 |
| | | \$35,000 to \$39,999 | 0 | Standard error of average household income \$ | 0 |
| | | \$40,000 to \$44,999 | 10 | | |
| | | \$45,000 to \$49,999 | 10 | | |
| | | \$50,000 to \$59,999 | 0 | | |
| | | \$60,000 and over | 15 | Family Income in 2005 of all Economic Families | 80 |
| | | Median income \$ | 20,864 | Median family income \$ | 53,632 |
| | | Average income \$ | 28,525 | Average family income \$ | 50,854 |
| | | Standard error of average income \$ | 0 | Standard error of average family income \$ | 0 |
| Employed Labour Force By Mode of Transportation 15 Years+ | 125 | Females Total Income 15 Years+ in 2005 | 110 | Median after-tax family income \$ | 48,064 |
| Car, truck, van, as driver | 55 | Without income | 0 | Average after-tax family income \$ | 44,938 |
| Car, truck, van, as passenger | 10 | With income | 105 | Standard error of average after-tax family income \$ | 0 |
| Public transit | 0 | Under \$1,000 | 0 | | |
| Walked | 45 | \$1,000 to \$2,999 | 10 | Composition of Family Income in 2005 for all Economic Families | 100.0 |
| Bicycle | 0 | \$3,000 to \$4,999 | 10 | Employment income % | 80.8 |
| Motorcycle | 0 | \$5,000 to \$6,999 | 10 | Government transfer payments % | 18.6 |
| Taxicab | 0 | \$7,000 to \$9,999 | 0 | Other % | 0.6 |
| Other method | 10 | \$10,000 to \$11,999 | 0 | | |
| | | \$12,000 to \$14,999 | 10 | Total Population 15 Years+ with Employment Income in 2005 | 160 |
| | | \$15,000 to \$19,999 | 15 | Males with employment income | 85 |
| | | \$20,000 to \$24,999 | 0 | Median employment income \$ | 27,456 |
| | | \$25,000 to \$29,999 | 10 | Average employment income \$ | 31,145 |
| | | \$30,000 to \$34,999 | 10 | Standard error of average employment income \$ | 0 |
| | | \$35,000 to \$39,999 | 10 | Worked full year, full time | 40 |
| | | \$40,000 to \$44,999 | 0 | Median employment income \$ | 43,904 |
| | | \$45,000 to \$49,999 | 0 | Average employment income \$ | 46,661 |
| | | \$50,000 to \$59,999 | 0 | Standard error of average employment income \$ | 0 |
| | | \$60,000 and over | 0 | Worked part year or part time | 45 |
| | | Median income \$ | 16,832 | Median employment income \$ | 12,992 |
| | | Average income \$ | 23,529 | Average employment income \$ | 17,653 |
| | | Standard error of average income \$ | 0 | Standard error of average employment income \$ | 0 |
| Income Characteristics | | Total After-tax Income of Population 15 Years+ in 2005 | 230 | Females with employment income | 75 |
| Total Income of Population 15 Years+ in 2005 | 230 | Without after-tax income | 10 | Median employment income \$ | 24,032 |
| Without income | 10 | With after-tax income | 215 | Average employment income \$ | 26,079 |
| With income | 220 | Under \$1,000 | 0 | Standard error of average employment income \$ | 0 |
| Under \$1,000 | 10 | \$1,000 to \$2,999 | 15 | Worked full year, full time | 35 |
| \$1,000 to \$2,999 | 15 | \$3,000 to \$4,999 | 15 | Median employment income \$ | 35,456 |
| \$3,000 to \$4,999 | 20 | \$5,000 to \$6,999 | 10 | Average employment income \$ | 38,879 |
| \$5,000 to \$6,999 | 15 | \$7,000 to \$9,999 | 10 | Standard error of average employment income \$ | 0 |
| \$7,000 to \$9,999 | 0 | \$10,000 to \$11,999 | 10 | Worked part year or part time | 40 |
| \$10,000 to \$11,999 | 15 | \$12,000 to \$14,999 | 20 | Median employment income \$ | 11,168 |
| \$12,000 to \$14,999 | 15 | \$15,000 to \$19,999 | 25 | Average employment income \$ | 15,638 |
| \$15,000 to \$19,999 | 20 | \$20,000 to \$24,999 | 15 | Standard error of average employment income \$ | 0 |
| \$20,000 to \$24,999 | 10 | \$25,000 to \$29,999 | 15 | | |
| \$25,000 to \$29,999 | 15 | \$30,000 to \$34,999 | 10 | | |
| \$30,000 to \$34,999 | 20 | \$35,000 to \$39,999 | 10 | | |
| \$35,000 to \$39,999 | 10 | \$40,000 to \$44,999 | 15 | | |
| \$40,000 to \$44,999 | 15 | \$45,000 to \$49,999 | 10 | | |
| \$45,000 to \$49,999 | 0 | \$50,000 and over | 20 | | |
| \$50,000 to \$59,999 | 15 | Median after-tax income \$ | 17,728 | | |
| \$60,000 and over | 20 | Average after-tax income \$ | 22,612 | | |
| Median income \$ | 18,496 | Standard error of average after-tax income \$ | 0 | | |
| Average income \$ | 26,061 | | | | |
| Standard error of average income \$ | 0 | | | | |

| Dwelling Characteristics | |
|--|-----|
| Total Number of Occupied Private Dwellings | 130 |
| Average number of rooms per dwelling | 4.8 |
| Average number of bedrooms per dwelling | 2.5 |
| By Housing Tenure | 130 |
| Owned | 25 |
| Rented | 15 |
| Band housing | 85 |
| By Structural Type of Dwelling | 130 |
| Single-detached house | 105 |
| Semi-detached house | 0 |
| Row house | 0 |
| Apartment, duplex | 0 |
| Apartment, building that has five or more storeys | 0 |
| Apartment, building that has fewer than five storeys | 0 |
| Other single-attached house | 0 |
| Movable dwelling | 25 |
| By Condition of Dwelling | 130 |
| Regular maintenance only | 45 |
| Minor repairs | 35 |
| Major repairs | 50 |
| By Period of Construction | 125 |
| before 1946 | 0 |
| 1946 to 1960 | 0 |
| 1961 to 1970 | 10 |
| 1971 to 1980 | 35 |
| 1981 to 1985 | 25 |
| 1986 to 1990 | 15 |
| 1991 to 1995 | 15 |
| 1996 to 2000 | 10 |
| 2001 to 2006 | 0 |

Household Characteristics

| | |
|---|-----|
| Total Number of Private Households By Household Size | 125 |
| 1 person | 45 |
| 2 persons | 30 |
| 3 persons | 25 |
| 4 to 5 persons | 25 |
| 6 or more persons | 5 |
| Number of persons in private households | 305 |
| Average number of persons in private households | 2.5 |
| By Household Type | 130 |
| One-family households | 75 |
| Multiple-family households | 0 |
| Non-family households | 50 |

| | |
|---|-----|
| By Total Number of Persons in Private Households | 305 |
| Number of persons not in census families | 65 |
| Living with relatives | 10 |
| Living with non-relatives only | 0 |
| Living alone | 50 |
| Number of census family persons | 245 |
| Average number of persons per census family | 3.1 |

| | |
|--|----|
| By Total Number of Persons Aged 65 Years+ | 20 |
| Persons not in census families aged 65 years+ | 10 |
| Living with relatives | 0 |
| Living with non-relatives only | 0 |
| Living alone | 10 |
| Census family persons aged 65 years+ | 15 |

Census Family Characteristics

| | |
|--|----|
| Total Number of Census Families in Private Households | 80 |
|--|----|

| | |
|------------------------------|----|
| By Census Family Size | |
| 2 persons | 40 |
| 3 persons | 20 |
| 4 persons | 10 |
| 5 or more persons | 15 |

| | |
|---|----|
| By Family Structure and Number of Children | 50 |
| Married couples | 15 |
| W/o children at home | 10 |
| With children at home | 10 |
| 1 child | 10 |
| 2 children | 0 |
| 3 or more children | 10 |
| Common-law couples | 30 |
| W/o children at home | 10 |
| With children at home | 20 |
| 1 child | 10 |
| 2 children | 0 |
| 3 or more children | 10 |

| | |
|---|----|
| Total lone-parent families by sex of parent and number of children | 30 |
| Female parent | 20 |
| 1 child | 10 |
| 2 children | 10 |
| 3 or more children | 10 |
| Male parent | 0 |
| 1 child | 10 |
| 2 children | 0 |
| 3 or more children | 0 |

| | |
|--|-----|
| By Total Number of Children at Home | 115 |
| Under six years of age | 25 |
| 6 to 14 years | 55 |
| 15 to 17 years | 15 |
| 18 to 24 years | 10 |
| 25 years and over | 10 |
| Average number of children at home per census family | 1.4 |

* All figures are based on 20% data (Long-Form Census) except population by sex and age groups, legal marital status and common-law status, as well as occupied private dwellings by structural type and private households by household size, which are based on 100% data (Short-Form Census).

Source: Statistics Canada, 2006 Census, 94-581-XCB2006001 and 97-559-XCB2006020

Note: Many Yukon communities, as represented by Census subdivisions (*Champagne Landing 10; Ibex Valley; Destruction Bay; Two Mile Village; Two and One-Half Mile Village; Lake Laberge*) have very small First Nation populations. In order to maintain confidentiality, detailed information on these census subdivisions is largely suppressed, and therefore not included.

YUKON FIRST NATION CHIEFS

NOVEMBER 2010

| Yukon First Nations | Titles | Chiefs | Contact Number |
|---|----------------------|-------------------|--|
| Council of Yukon First Nations 2166-2nd Avenue Whitehorse, Yukon, Y1A 4P1 | Grand Chief: | Ruth Massie | 867-393-9200 (w) 867-633-6577 (fax) |
| Assembly of Yukon First Nations | AFN Regional Chief: | Eric Morris | 867-393-9207 |
| Carcross/Tagish First Nation Box 130 Carcross, Yukon, Y0B 1B0 | Khà Shâde Héni | Mark Wedge | 867-821-4251 (w) 867-821-4802 (fax) |
| Champagne / Aishihik First Nations Box 5310 Haines Junction, Yukon, Y0B 1L0 | Chief: | James Allen | 867-634-4200 (HJ) 867-668-3627 (Whse) 867-634-2108 (fax) |
| Kluane First Nation Box 20 Burwash Landing, Yukon, Y0B 1V0 | Chief: | Math'ieya Alatini | 867-841-4274 (w) 867-841-5900 (fax) |
| Kwanlin Dün First Nation 35 McIntyre Drive Whitehorse, Yukon, Y1A 5A5 | Chief: | Mike Smith | 867-633-7800 (w) 867-668-5057 (fax) |
| Liard First Nation Box 328 Watson Lake, Yukon, Y0A 1C0 | Chief: | Liard McMillan | 867-536-5200 (w) 867-536-2332 (fax) |
| Little Salmon/Carmacks First Nation Box 135 Carmacks, Yukon, Y0B 1C0 | Chief: | Eddie Skookum | 867-863-5576 (w) 867-863-5710 (fax) |
| First Nation of Na-Cho Nyäk Dun Box 220 Mayo, Yukon, Y0B 1M0 | Chief: | Simon Mervyn Sr. | 867-996-2265 (w) 867-996-2107 (fax) |
| Ross River Dena Council General Delivery Ross River, Yukon, Y0B 1S0 | Chief: | Jack Caesar | 867-969-2277 (w) 867-969-2405 (fax) |
| Selkirk First Nation Box 40 Pelly Crossing, Yukon, Y0B 1P0 | Chief: | Darin Isaac | 867-537-3331 (w) 867-537-3902 (fax) |
| Ta'an Kwäch'än Council 117 Industrial Rd. Whitehorse, Yukon, Y1A 2T8 | Chief: | Brenda Sam | 867-668-3613 (w) 867-667-4295 (fax) |
| Teslin Tlingit Council Box 133 Teslin, Yukon, Y0A 1B0 | Chief Exec. Officer: | Peter Johnston | 867-390-2532 (w) 867-456-4806 (Whse) 867-390-2204 (fax) |
| Tr'ondëk Hwëch'in Box 599 Dawson City, Yukon, Y0B 1G0 | Chief: | Eddie Taylor | 867-993-7100 (w) 867-993-6553 (fax) |
| Vuntut Gwitchin First Nation Box 94 Old Crow, Yukon, Y0B 1N0 | Chief: | Norma Kassi | 867-966-3261 (w) 867-633-2911 (Whse) 867-996-3800 (fax) |
| White River First Nation General Delivery Beaver Creek, Yukon, Y0B 1A0 | Chief: | David Johnny Sr. | 867-862-7802 (w) 867-862-7806 (fax) |

Source: Government of Yukon: Land Claims and Implementation Secretariat/First Nation Relations

DEFINITIONS

Aboriginal identity population: Aboriginal identity refers to those persons who reported identifying with at least one Aboriginal group, that is, North American Indian, Métis or Inuit, and/or those who reported being a Treaty Indian or a Registered Indian, as defined by the *Indian Act of Canada*, and/or those who reported they were members of an Indian band or First Nation.

Aboriginal population: There are different ways to identify the Aboriginal population based on four questions asked in the census (Aboriginal identity; member of an Indian Band/First Nation; Registered or Treaty Indian; and ethnic origin, including Aboriginal ancestries) depending on the focus and the requirements of the data user.

Area suppression for income characteristic data: When applied for data quality purposes, is used to replace all income characteristic data with zeroes for geographic areas with populations and/or number of households below a specific threshold. Income characteristic data are zeroed out for areas where the population is less than 250 or where the number of private households is less than 40.

Category 'A' Settlement Land: Land which has been identified pursuant to 5.3.1, declared pursuant to 5.12.1.1, or designated pursuant to 7.5.2.8 (a) to be Category A Settlement Land and which has not ceased to be Settlement Land in accordance with 5.11.0. (includes subsurface mines and minerals).

Category 'B' Settlement Land: Land which has been identified pursuant to 5.3.1, declared pursuant to 5.12.1.2, or designated pursuant to 7.5.2.8 (b) to be Category B Settlement Land and which has not ceased to be Settlement Land in accordance with 5.11.0. (does not include subsurface mines and minerals).

Census family: Refers to a married couple (with or without children of either or both spouses), a couple living common-law (with or without children of either or both partners) or a lone parent of any marital status, with at least one child living in the same dwelling. A couple may be of opposite or same sex. 'Children' refer to blood, step- or adopted sons and daughters (regardless of age or marital status) who are living in the same dwelling as their parent(s), as well as grandchildren in households where there are no parents present.

Census subdivision types: City (CY); Indian Reserve (IRI); Settlement (SÉ); Unorganized (NO); Town (T); Village (VL).

Economic family: Refers to a group of two or more persons who live in the same dwelling and are related to each other by blood, marriage, common-law or adoption. A couple may be of opposite or same sex. Foster children are included.

Employed: Persons who, during the week (Sunday to Saturday) prior to Census Day (May 16, 2006): 1. did any work at all for pay or in self-employment or without pay in a family farm, business or professional practice or, 2. were absent from their job or business, with or without pay, for the entire week because of a vacation, an illness, a labour dispute at their place of work, or any other reasons.

Employment rate: Refers to the number of persons employed in the week (Sunday to Saturday) prior to Census Day (May 16, 2006), expressed as a percentage of the total population 15 years of age and over. The employment rate for a particular group (age, sex, marital status, geographic area, etc.) is the number of employed persons in that group, expressed as a percentage of the total population, in that group.

Fee Simple Settlement Land: Land which has been identified pursuant to 5.3.1, declared pursuant to 5.12.1.3, or designated pursuant to 7.5.2.8 (b) to be Fee Simple Settlement Land and which has not ceased to be Settlement Land in accordance with 5.11.0. (fee simple Settlement Land is owned under the same form of fee simple title as is commonly held by individuals who own land).

Household: Refers to a person or a group of persons (other than foreign residents) who occupy the same dwelling and do not have a usual place of residence elsewhere in Canada. It may consist

of a family group (census family) with or without other persons, of two or more families sharing a dwelling, of a group of unrelated persons, or of one person living alone. Household members who are temporarily absent on Census Day (e.g., temporary residents elsewhere) are considered as part of their usual household. For census purposes, every person is a member of one and only one household. Unless otherwise specified, all data in household reports are for private households only.

Median age: The point where exactly one-half of the population is older and the other half is younger.

Median income: The point where exactly one-half of income recipients aged 15 years and over has more income and the other half has less income.

N.I.E.: not included elsewhere.

N.O.S.: not otherwise specified.

Participation rate: Refers to the labour force in the week (Sunday to Saturday) prior to Census Day (May 16, 2006), expressed as a percentage of the population 15 years of age and over. The participation rate for a particular group (age, sex, marital status, geographic area, etc.) is the total labour force in that group, expressed as a percentage of the total population in that group.

Postsecondary education: Educational attainment above the level of secondary (high school) completion. This includes apprenticeship or trades certificate; college or CEGEP diploma; university certificate or diploma below bachelor level; university degree at bachelor's degree and above.

Random rounding: All counts in census tabulations are randomly rounded either up or down to a multiple of '5', and in some cases '10', providing strong protection against disclosure. Similarly, percentages, which are calculated on rounded figures, do not necessarily add up to 100%. A value of "0" in any given cell represents one of the following: 1) value is actually zero; 2) value may be random rounded to zero; or 3) value is more than zero but is suppressed for confidentiality reasons.

Settlement Land: Category A Settlement Land, Category B Settlement Land or Fee Simple Settlement Land.

Total Income: Total of income from all sources, including employment income, income from government programs, pension income, investment income and any other money income.

Unemployed: Persons who, during the week (Sunday to Saturday) prior to Census Day (May 16, 2006), were without paid work or without self-employment work and were available for work and either: 1. had actively looked for paid work in the past four weeks; or 2. were on temporary lay-off and expected to return to their job; or 3. had definite arrangements to start a new job in four weeks or less.

Unemployment rate: Refers to the unemployed expressed as a percentage of the labour force in the week (Sunday to Saturday) prior to Census Day (May 16, 2006). The unemployment rate for a particular group (age, sex, marital status, geographic area, etc.) is the unemployed in that group, expressed as a percentage of the labour force in that group, in the week prior to enumeration.