

FIRST NATION COMMUNITY PROFILES

TA'AN KWÄCH'ÄN COUNCIL - COMMUNITIES OF WHITEHORSE & LAKE LEBARGE



COMPLIMENTS OF YTG PHOTO GALLERY

Ta'an Kwäch'än Council History

The traditional territory of the Ta'an is located around the Lake Laberge area. The First Nations people of the Whitehorse region enjoyed a nomadic way of life and traveled extensively throughout the area following big game, fishing, and trapping. In addition to this abundance, berries were also gathered by the women and preserved in grease to add variety to the diet throughout the year.

The Ta'an were previously grouped together with the Kwanlin Dun as the Whitehorse Indian Band. In September 1998, The Ta'an Kwäch'än Council separated from the Kwanlin Dun First Nation. The Ta'an are affiliated with the Southern Tutchone Tribal Council, with members who are Southern Tutchone, Tagish and Tlingit.

In the past, as in the present, many of the Ta'an Kwäch'än people pursued a subsistence-hunting and fishing lifestyle. Caribou, moose, Dall sheep and small animals were hunted or trapped for food and clothing. Fish has always been an important part of the traditional diet, both fresh water and salt water varieties. A large variety of plants and berries were harvested for food and medicinal purposes.

The Ta'an Kwäch'än take their name from Tàa'an Män (Lake Laberge) which is the center of their traditional territory. Their ancestral lands extended north to Hootalinqua at the confluence of the Yukon and Teslin Rivers, south to Marsh Lake, west to White Bank Village at the confluence of the Takhini and Little Rivers, and east to Winter Crossing on the Teslin River. The Ta'an Kwäch'än are part of the Southern Tutchone language group and practice a moiety (dualistic kniship grouping) of Crow and Wolf.

In the past, the Ta'an Kwäch'än was governed by a hereditary male leader from the Wolf moiety. In 2004, the First Nation changed to a democratic voting system and elected its first chief. The Government of the Ta'an Kwäch'än Council, in accordance with its Constitution, is comprised of the General Assembly, the Board of Directors, the Elders Council, the Youth Council and the Judicial Council. Ta'an Kwäch'än citizens elect a Chief and Deputy-Chief every three years. The council members are made up from members of their six traditional families.

Subsection 17(1) of the Government Administration and Interpretation Act (Ta'an Kwäch'än Council) empowers the Board to establish departments to assist in the management, administration and operation of the activities and responsibilities of the Ta'an Kwäch'än Council. The Ta'an Kwäch'än Council administer the following departments in order to meet this objective: Finance (internal support and central services), Human Resources (staff and administration), Lands, Renewable Resources and Heritage (lands programs, renewable resources and heritage programs), Housing and Infrastructure, Health (community health and care), Education (employment & training and post-secondary, tutoring and youth recreation) and Governance (enrolment, registration and implementation).

TABLE OF CONTENTS:

COMMUNITY BACKGROUND INFORMATION	1
LAND CLAIMS & SELF-GOVERNMENT AGREEMENT	3
SCHEDULE 'A'	4
TRADITIONAL TERRITORY (MAP)	5
YUKON-ABORIGINAL STATISTICS	6 - 8
YUKON-CRIME STATISTICS	9
LOCATION OF YUKON FIRST NATION MEMBERS	10 - 11
CENSUS SUBDIVISION STATISTICS	12 - 19
YUKON FIRST NATION CONTACT LIST	20
DEFINITIONS & ABBREVIATIONS	21 - 22

This First Nation Community Profile was researched and compiled by Mr. Joseph Fred, First Nations Statistician, as part of a training program supported by the Government of Yukon and Statistics Canada, in cooperation with Yukon First Nations.

Ta'an Kwäch'an Council Self-Government Agreement

Land Claim Agreements

The Ta'an Kwäch'an Council signed Final and Self-Government Agreements with Yukon and Canada on January 13, 2002. The Effective Date of these agreements was April 1, 2002.

Government Structure

The Ta'an Kwäch'an Council government structure is established by its Constitution, which was developed according to the Self-Government Agreement. Among other things the Constitution provides for the powers and authorities of the Ta'an Kwäch'an Council to be exercised by a number of branches: the General Assembly, the Elders Council, the Board, the Youth Council and the Judicial Council. The Constitution also recognizes six Traditional Families and provides for their representation on the General Assembly, the Board and the Youth Council.

Traditional Territory

The Traditional Territory of the Ta'an Kwäch'an Council is situated in south central Yukon, centred on Lake Laberge. In very generalized terms, this area of historic use and occupation extends south to north from Marsh Lake to north of Hootalinqua at the confluence of the Teslin and Yukon Rivers, and west to east from the Ibex Valley to north-east of the Teslin River.

Settlement Land and Special Management Areas

Through the terms of the Umbrella Final Agreement, the Ta'an Kwäch'an Council owns the following Settlement Land:

- 388.5 km² of Category A Land – meaning that the First Nation owns both the surface of the land as well as what is below it (such as minerals and oil and gas).
- 388.5 km² of Category B Land – meaning that the First Nation owns the surface of the land but not what is below the surface.
- 8.31 km² of land allocated per section 4.3.4 of the Final Agreement.

The Ta'an Kwäch'an Council Final Agreement did not identify any Special Management Areas, although the Agreement does provide that future Special Management Areas may be established in accordance with the Agreement, pursuant to laws of general application.

Heritage Sites

The Ta'an Kwäch'an Council Final Agreement identified four heritage routes (for example the Livingstone Creek Route, east of Lake Laberge) and two heritage sites (spiritual sites and gathering areas) to which specific provisions in the Final Agreement apply.

Water Management

The Ta'an Kwäch'an Council Final Agreement (along with those of the Carcross/Tagish and the Kwanlin Dun First Nations) provides for the establishment of a Yukon River Watershed Management Working Group. This Working Group is to make recommendations designed to promote public awareness and appreciation, responsible use, coordination of efforts to maintain or improve the health of the river and the protection and enhancement of freshwater fish and salmon.

Financial Compensation

In accordance with the terms of Chapter 19 of the Umbrella Final Agreement, the Ta'an Kwäch'an Council became entitled, on the Effective Date of its Final Agreement, to its share of the financial compensation package provided by Canada. This amounted to \$12,274,087, as measured in 1989 dollars. The Final Agreements include formulae for determining each First Nation's Adjusted Final Share; in the case of the Ta'an Kwäch'an Council, factoring in interest, this resulted in 15 annual payments of \$1,796,472 starting on the date the Agreement was signed (January 13, 2002).

Taxation

As a self-governing Yukon First Nation, the Ta'an Kwäch'an Council has the authority for taxation, for local purposes, of interest in Settlement Land and of occupants and tenants of that land. The First Nation is also able to enter into 'tax sharing' arrangements with Canada and Yukon regarding the sharing of tax-generated revenue. Ta'an Kwäch'an Council first passed a Ta'an Kwäch'an Council Income Tax Act in 2003; replaced with a similar act in 2007. Likewise, Ta'an Kwäch'an Council first passed a Ta'an Kwäch'an Council Goods and Services Tax Act in 2003; replaced with a similar act in 2007. The Ta'an Kwäch'an Council is responsible for paying property taxes for some, but not all Settlement Land, in accordance with Chapter 21 of the Final Agreement. Property taxes are not paid on unimproved rural Settlement Land.

Economic Development Measures

Chapter 22 of the Ta'an Kwäch'an Council Final Agreement provides for certain economic development measures intended to provide Yukon Indian People with opportunities to participate in the Yukon economy and to ensure they obtain economic benefits that flow directly from the Agreement.

SCHEDULE 'A'

ALLOCATION OF SETTLEMENT LAND AMOUNT

	Category A		Fee Simple & Category B		Total		Allocation under 4.3.4	
	Sq. Miles	Sq. Km*	Sq. Miles	Sq. Km*	Sq. Miles	Sq. Km*	Sq. Miles	Sq. Km*
Carcross/Tagish First Nation	400	1,036.00	200	518.00	600	1,553.99	2.90	7.51
Champagne & Aishihik First Nations	475	1,230.24	450	1,165.49	925	2,395.74	12.17	31.52
Kluane First Nation	250	647.50	100	259.00	350	906.50	2.63	6.81
Kwanlin Dün First Nation	250	647.50	150	388.50	400	1,036.00	2.62	6.79
Liard First Nation	930	2,408.69	900	2,330.99	1,830	4,739.68	2.63	6.81
Little Salmon/Carmacks First Nation	600	1,553.99	400	1,036.00	1,000	2,589.99	3.27	8.47
First Nation of Na-cho Nyäk Dun	930	2,408.69	900	2,330.99	1,830	4,739.68	3.58	9.27
Ross River Dena Council	920	2,382.79	900	2,330.99	1,820	4,713.78	2.75	7.12
Selkirk First Nation	930	2,408.69	900	2,330.99	1,830	4,739.68	2.62	6.79
Ta'an Kwäch'än Council	150	388.50	150	388.50	300	777.00	3.21	8.31
Teslin Tlingit Council	475	1,230.24	450	1,165.49	925	2,395.74	12.88	33.36
Tr'ondëk Hwëch'in First Nation	600	1,553.99	400	1,036.00	1,000	2,589.99	3.29	8.52
Vuntut Gwitchin First Nation	2,990	7,744.06	-	-	2,990	7,744.06	2.74	7.10
White River First Nation	100	259.00	100	259.00	200	518.00	2.72	7.04
TOTAL	10,000	25,899.88	6,000	15,539.93	16,000	41,439.81	60.00	155.40

* Conversion to square kilometres is approximate

Source: Umbrella Final Agreement, Council For Yukon Indians, 1993

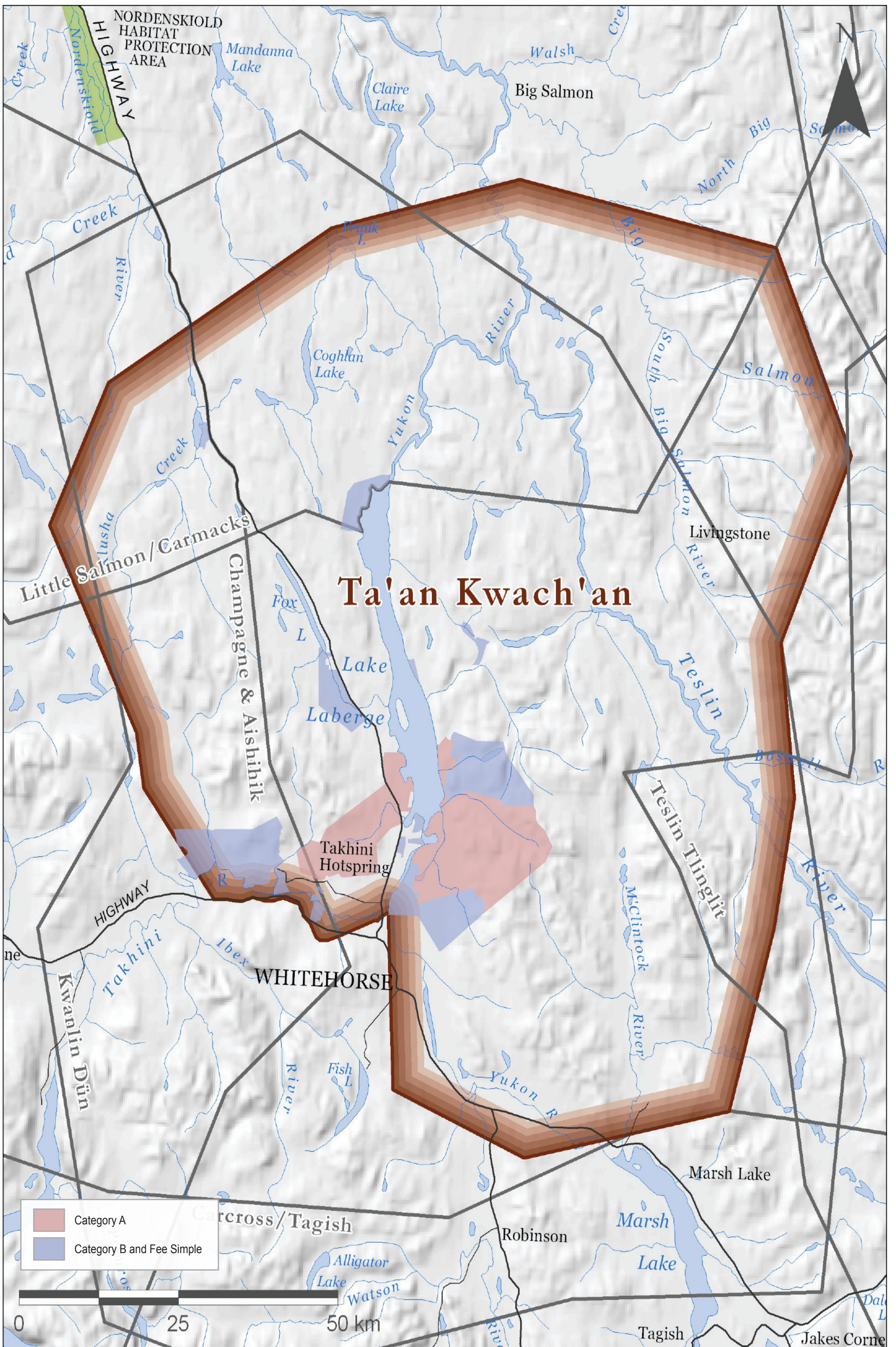

Ta'an Kwach'an Council Traditional Territory

Aboriginal and Non-Aboriginal Identity Population, by Age Group, Yukon, 2006

Age groups	Total Population	Total Aboriginal Identity	North American Indian ¹	Métis ¹	Inuit ¹	Aboriginal Responses not included elsewhere ²		Non-Aboriginal Identity
						Multiple Aboriginal Identity		
	30,190	7,580	6,275	800	255	50	190	22,610
0 to 4	1,720	640	515	60	35	10	15	1,085
5 to 9	1,835	685	565	60	15	10	35	1,150
10 to 14	2,145	735	615	65	30	10	15	1,405
15 to 19	2,270	695	580	70	50	0	0	1,570
20 to 24	1,875	555	465	40	35	10	10	1,325
25 to 34	3,790	990	820	120	15	10	35	2,800
35 to 44	4,900	1,230	1,045	125	25	10	30	3,670
45 to 54	5,825	1,045	845	140	30	0	35	4,775
55 to 64	3,630	580	500	65	0	0	10	3,050
65 to 74	1,460	285	230	35	15	0	0	1,180
75+	735	135	120	15	0	0	0	600

Source: Statistics Canada, 2006 Census 97-558-XCB2006007
 1 Single response
 2 Includes those who identified themselves as Registered Indians and/or band members without identifying themselves as North American, Métis, or Inuit in the Aboriginal identity question.

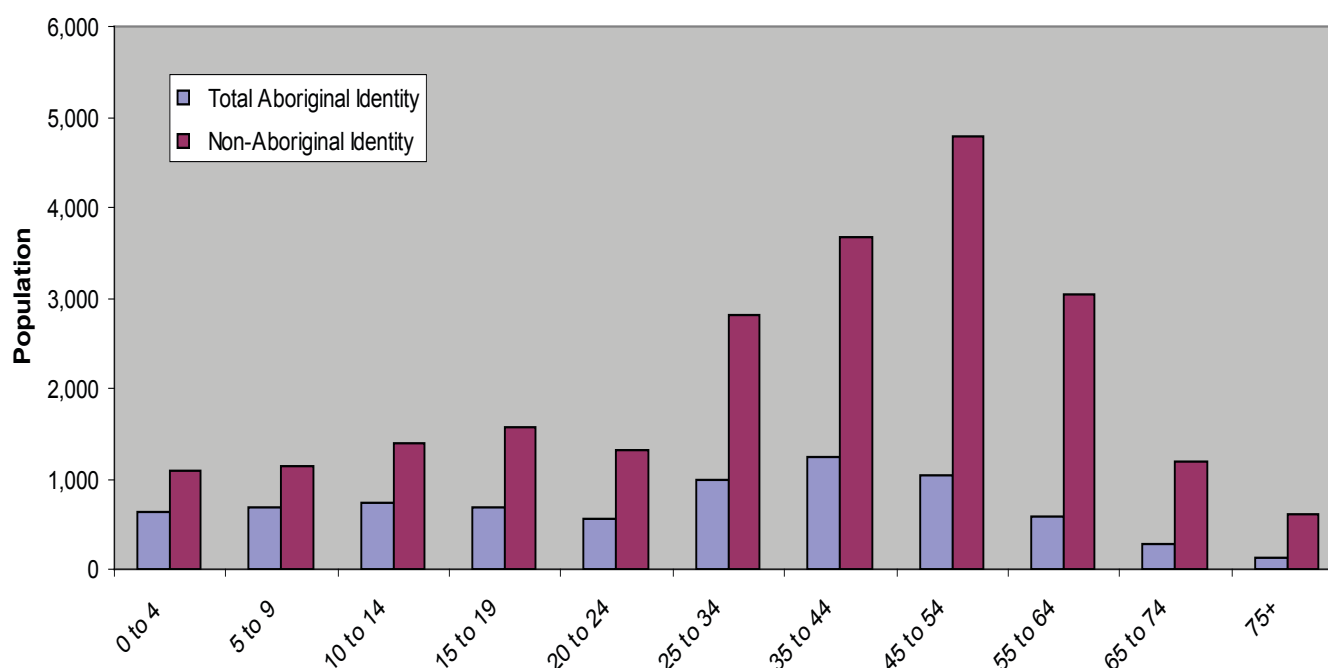

Age Characteristics of the Aboriginal Identity Population, Yukon, 2006

	Total	Male	Female
Total Aboriginal identity population	7,580	3,665	3,915
0 to 4	635	315	320
5 to 9	690	350	340
10 to 14	740	365	370
15 to 19	695	400	300
20 to 24	550	275	275
25 to 29	465	230	235
30 to 34	525	215	310
35 to 39	510	280	235
40 to 44	715	360	360
45 to 49	605	255	345
50 to 54	440	200	240
55 to 59	320	125	190
60 to 64	260	115	145
65 to 69	165	75	90
70 to 74	115	45	70
75 to 79	65	25	40
80 to 84	25	15	10
85 years +	40	20	20
Median age of the Aboriginal identity population	30.1	27.4	32.1
% of the Aboriginal identity population aged 15 and over	72.8	71.9	73.6

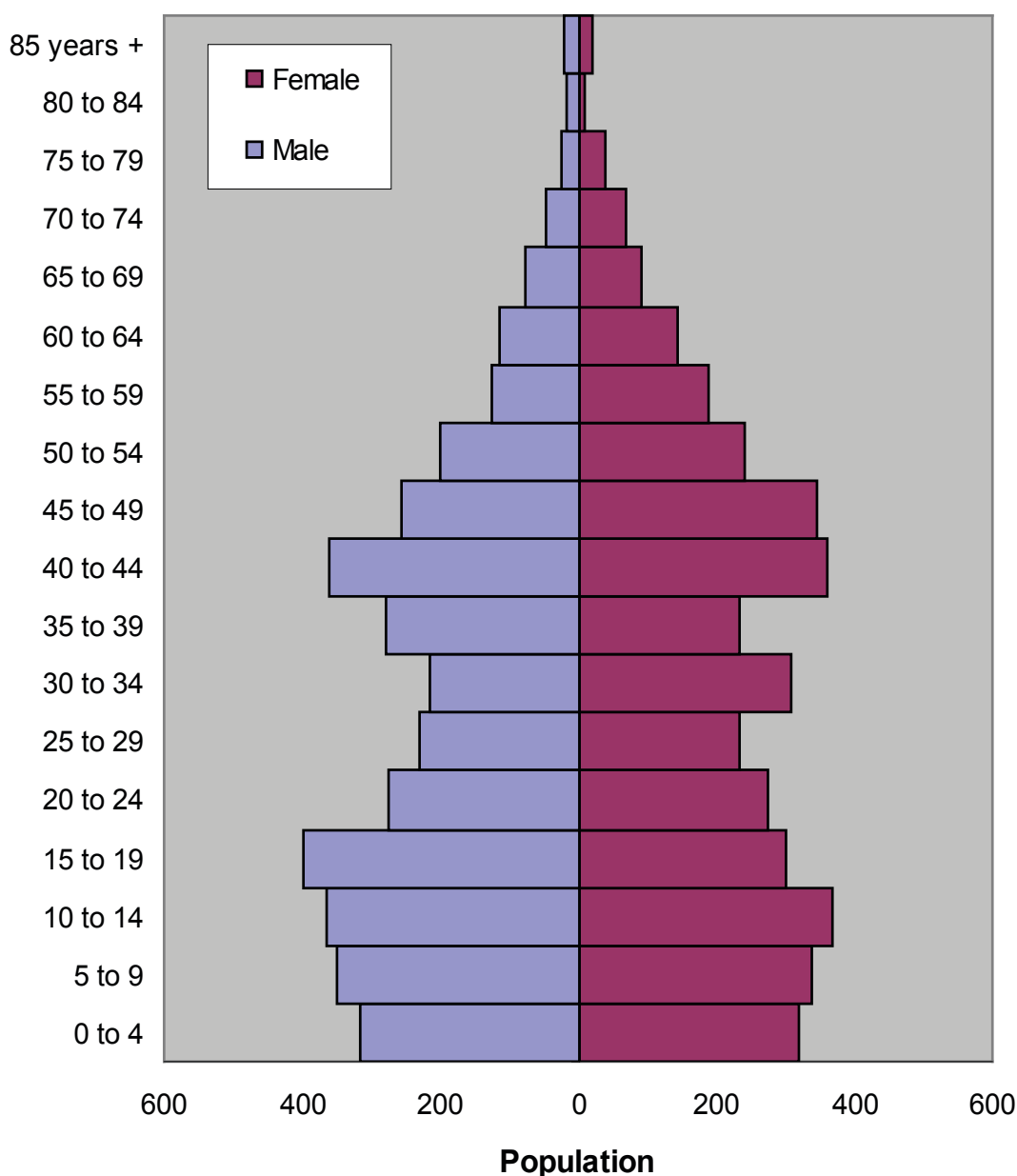

Total Yukon Population Projections to June 2018, 10 Year Projection¹

Age Groups	Low ²			Medium ³			High ⁴		
	Aboriginal	Non-Aboriginal	Total	Aboriginal	Non-Aboriginal	Total	Aboriginal	Non-Aboriginal	Total
0-4	597	1,379	1,976	673	1,635	2,308	749	1,954	2,703
5-9	621	1,491	2,112	656	1,643	2,299	688	1,837	2,525
10-14	622	1,239	1,861	639	1,336	1,975	650	1,447	2,097
15-19	616	1,085	1,701	637	1,177	1,814	654	1,272	1,926
20-24	555	1,045	1,600	586	1,201	1,787	608	1,346	1,954
25-29	552	1,469	2,021	597	1,736	2,333	634	2,013	2,647
30-34	592	1,717	2,309	637	2,027	2,664	681	2,373	3,054
35-39	487	1,706	2,193	523	1,983	2,506	557	2,292	2,849
40-44	412	1,579	1,991	448	1,812	2,260	477	2,067	2,544
45-49	480	1,631	2,111	518	1,858	2,376	552	2,088	2,640
50-54	598	1,539	2,137	632	1,773	2,405	668	1,995	2,663
55-59	565	2,080	2,645	590	2,291	2,881	620	2,481	3,101
60-64	514	1,970	2,484	529	2,126	2,655	549	2,264	2,813
65-69	329	1,611	1,940	338	1,705	2,043	350	1,792	2,142
70-74	207	1,111	1,318	216	1,159	1,375	226	1,206	1,432
75-79	94	584	678	98	607	705	104	636	740
80+	101	598	699	103	618	721	110	666	776
Total	7,942	23,834	31,776	8,420	26,687	35,107	8,877	29,729	38,606

Medium Yukon Population Projections to 2018

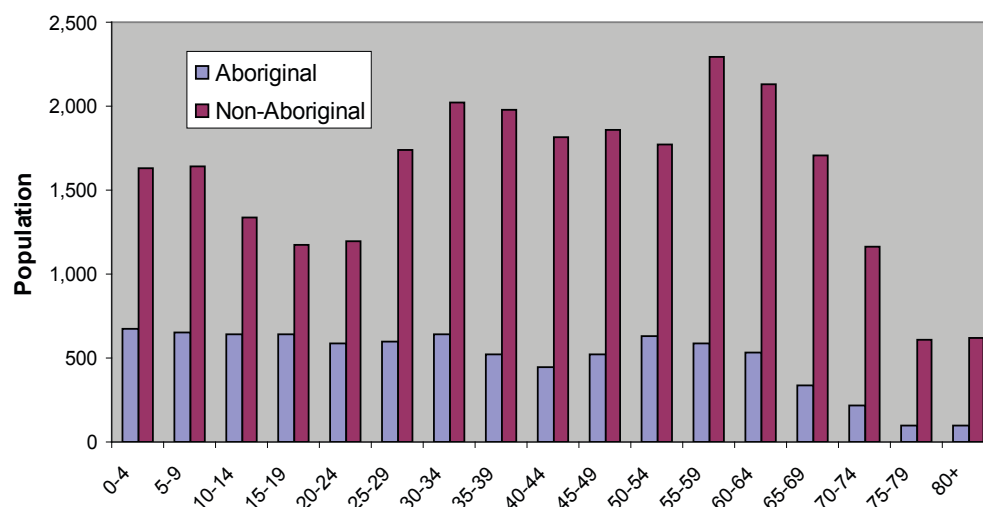

Total Yukon Aboriginal Population Projections to June 2018, 10 Year Projection¹

Age Groups	Low ²			Medium ³			High ⁴		
	Female	Male	Total	Female	Male	Total	Female	Male	Total
0-4	282	315	597	318	355	673	354	395	749
5-9	285	336	621	302	354	656	317	371	688
10-14	299	323	622	308	331	639	313	337	650
15-19	301	315	616	311	326	637	319	335	654
20-24	309	246	555	322	264	586	331	277	608
25-29	276	276	552	292	305	597	306	328	634
30-34	337	255	592	354	283	637	371	310	681
35-39	264	223	487	277	246	523	291	266	557
40-44	249	163	412	261	187	448	270	207	477
45-49	224	256	480	237	281	518	246	306	552
50-54	261	337	598	275	357	632	286	382	668
55-59	294	271	565	304	286	590	314	306	620
60-64	254	260	514	260	269	529	267	282	549
65-69	177	152	329	182	156	338	187	163	350
70-74	116	91	207	121	95	216	127	99	226
75-79	44	50	94	46	52	98	49	55	104
80+	46	55	101	47	56	103	50	60	110
Total	4,018	3,924	7,942	4,217	4,203	8,420	4,398	4,479	8,877

Medium Yukon Aboriginal Population Projections to 2018

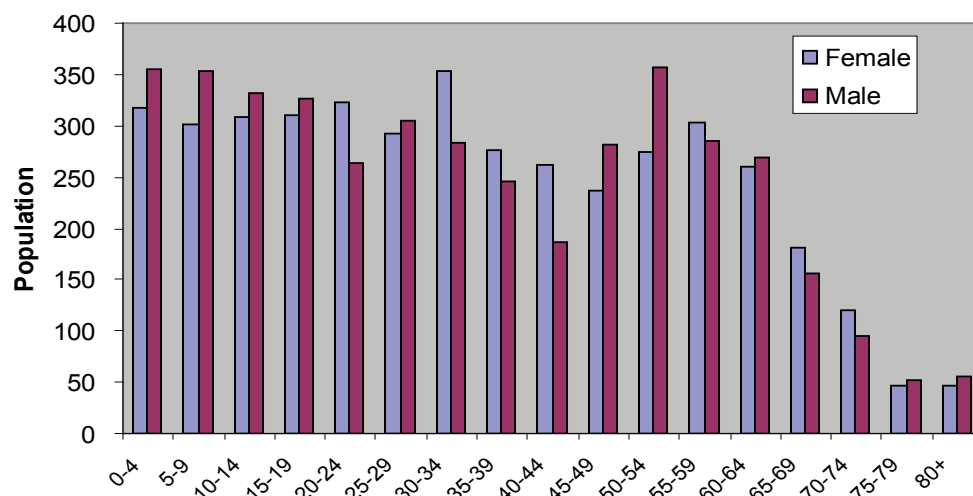

Source: Yukon Bureau of Statistics Population Projections, 2008

¹ Based on actual population, June 2008

² Based on negative fertility rates, constant mortality rates and negative net migration

³ Based on constant fertility rates, constant mortality rates and zero net migration

⁴ Based on positive fertility rates, negative mortality rates and positive net migration

Aboriginal Labour Force by Industry, Yukon, 2006	Total - Aboriginal & Non- Aboriginal		Total Aboriginal	North American			
	Total Non- Aboriginal	Total		Indian ¹	Métis ¹	Inuit ¹	Other ²
Total Experienced Labour Force 15 Years +, Industry (NAICS 2002)	18,895	15,120	3,780	3,110	460	90	115
11 Agriculture, forestry, fishing and hunting	200	140	55	50	0	0	0
21 Mining and oil and gas extraction	680	520	160	140	15	0	0
22 Utilities	85	65	20	15	0	0	0
23 Construction	1,305	990	320	285	20	10	0
31-33 Manufacturing	405	370	40	30	0	0	0
41 Wholesale trade	330	290	40	25	10	0	10
44-45 Retail trade	1,925	1,665	260	175	65	10	10
48-49 Transportation and warehousing	855	700	160	120	25	0	0
51 Information and cultural industries	565	465	105	55	35	0	10
52 Finance and insurance	310	270	40	25	15	10	0
53 Real estate and rental and leasing	240	205	35	35	0	0	0
54 Professional, scientific and technical services	815	700	115	70	30	0	10
55 Management of companies and enterprises	0	10	0	0	0	0	0
56 Administrative and support, waste mgnt and remediation services	625	480	145	140	0	0	10
61 Educational services	1,285	1,075	210	185	15	0	0
62 Health care and social assistance	1,725	1,490	235	190	25	10	15
71 Arts, entertainment and recreation	505	440	70	50	10	10	0
72 Accommodation and food services	1,685	1,345	335	245	70	15	10
81 Other services (except public administration)	795	670	125	85	15	20	0
91 Public administration	4,535	3,225	1,310	1,175	85	15	40

Aboriginal Labour Force by Occupation, Yukon, 2006	Total - Aboriginal & Non- Aboriginal		Total Aboriginal	North American			
	Total Non- Aboriginal	Total		Indian ¹	Métis ¹	Inuit ¹	Other ²
Total Population 15 Years+	24,490	18,975	5,515	4,590	615	175	140
Total Experienced Labour Force 15 Years +, Occupation (NOC-S 2006)	18,895	15,120	3,780	3,105	460	90	120
A Management occupations	2,435	2,130	305	230	50	10	25
B Business, finance and administrative occupations	3,050	2,430	615	505	80	15	20
C Natural and applied sciences and related occupations	1,295	1,100	195	135	35	0	20
D Health occupations	905	825	80	60	20	0	10
E Occupations in social science, education, government service, religion	2,265	1,745	515	455	35	10	20
F Occupations in art, culture, recreation and sport	700	605	95	75	15	0	0
G Sales and service occupations	4,370	3,475	890	705	125	45	15
H Trades, transport and equipment operators and related occupations	3,060	2,290	770	660	85	10	15
I Occupations unique to primary industry	670	415	255	235	20	0	10
J Occupations unique to processing, manufacturing and utilities	160	105	50	50	0	0	0

Income of Aboriginal & Non-Aboriginal Population 15 Years +, Yukon, 2005	Total - Aboriginal & Non- Aboriginal		Total Aboriginal	North American			
	Total Non- Aboriginal	Total		Indian ¹	Métis ¹	Inuit ¹	Other ²
Total Population 15 Years+ with Employment Income in 2005	20,150	16,055	4,095	3,435	455	100	105
Average employment income (\$)	37,908	40,437	27,993	26,809	35,608	20,940	40,167
Median employment income (\$)	31,227	34,708	21,588	20,090	31,666	13,783	37,100
Standard error of average employment income (\$)	282	352	375	360	2,242	2,521	1,740
Total Population 15 Years and Over by Composition of Total Income (%)	100.0	100.0	100.0	99.9	99.2	100.0	100.0
Employment Income (%)	83.9	84.6	79.8	79.1	83.2	69.8	86.0
Government Transfer Payments (%)	8.7	7.4	15.5	16.2	12.0	24.0	9.6
Other (%)	7.4	7.9	4.7	4.6	4.9	5.0	5.4
Total Population 15 Years and Over by Total Income in 2005	24,490	18,970	5,515	4,585	620	175	140
Without income	950	580	370	300	45	15	10
With income	23,540	18,395	5,145	4,285	575	155	135
Under \$2,000	870	570	300	255	20	15	10
\$ 2,000 - \$ 4,999	1,085	740	340	320	10	10	0
\$ 5,000 - \$ 9,999	1,795	1,250	545	475	50	20	10
\$10,000 - \$14,999	2,105	1,375	730	590	100	30	15
\$15,000 - \$19,999	2,130	1,550	580	480	60	30	15
\$20,000 - \$29,999	3,160	2,495	670	580	65	10	10
\$30,000 - \$39,999	3,035	2,345	685	580	80	0	20
\$40,000 and over	9,365	8,075	1,290	1,010	195	25	55
Average income in 2005 (\$)	38,687	41,697	27,926	27,090	34,224	19,353	37,728
Median income in 2005 (\$)	31,352	34,951	20,690	20,300	26,726	13,045	37,222
Standard error of average income in 2005 (\$)	257	330	313	300	1,857	2,003	1,771
Percentage of population 15 Years +, Total 2005 Income below \$10,000	19.2	16.5	28.3	29.4	18.9	0.0	0.0

Source: Statistics Canada, 2006 Census, Custom Tabulation CRO0104332

¹Single Response

²"Other" refers to those who indicated Multiple Aboriginal identities, and those who indicated Registered or Treaty Status and/or Membership in a Band or First nation who did not indicate an Aboriginal identity

Reported Crime Rates per 1000 Residents, Yukon RCMP Detachment Areas

	BEAVER CREEK	CARCROSS	CARMACKS	DAWSON CITY	FARO	HAINES JUNCTION	MAYO	OLD CROW	PELLY CROSSING	ROSS RIVER	TESLIN	WATSON LAKE	WHITE- HORSE
2003	76.3	33.8	32.2	19.6	8.5	21.9	30.5	37.2	32.8	55.9	46.4	80.4	23.2
2004	45.3	30.8	33.0	20.8	5.7	10.2	27.6	37.0	28.5	54.4	34.2	52.7	21.7
2005	51.4	24.6	45.8	22.5	9.9	17.0	33.1	38.1	42.2	54.8	31.6	53.3	19.7
2006	36.1	19.9	36.2	17.3	5.3	18.8	65.9	51.9	54.0	45.6	24.6	77.6	15.8
2007	18.5	24.1	46.3	20.0	6.6	21.1	47.3	53.2	65.9	52.1	30.3	85.1	16.0
2008	24.6	27.3	35.7	19.3	7.9	19.3	50.9	54.4	67.9	64.1	28.0	74.0	17.7

% change

'07/08*	33.0%	13.3%	-22.9%	-3.5%	19.7%	-8.5%	7.6%	2.3%	3.0%	23.0%	-7.6%	-13.0%	10.6%
---------	-------	-------	--------	-------	-------	-------	------	------	------	-------	-------	--------	-------

Source: Statistics Canada, Canadian Centre for Justice Statistics.

* % change based on unrounded numbers

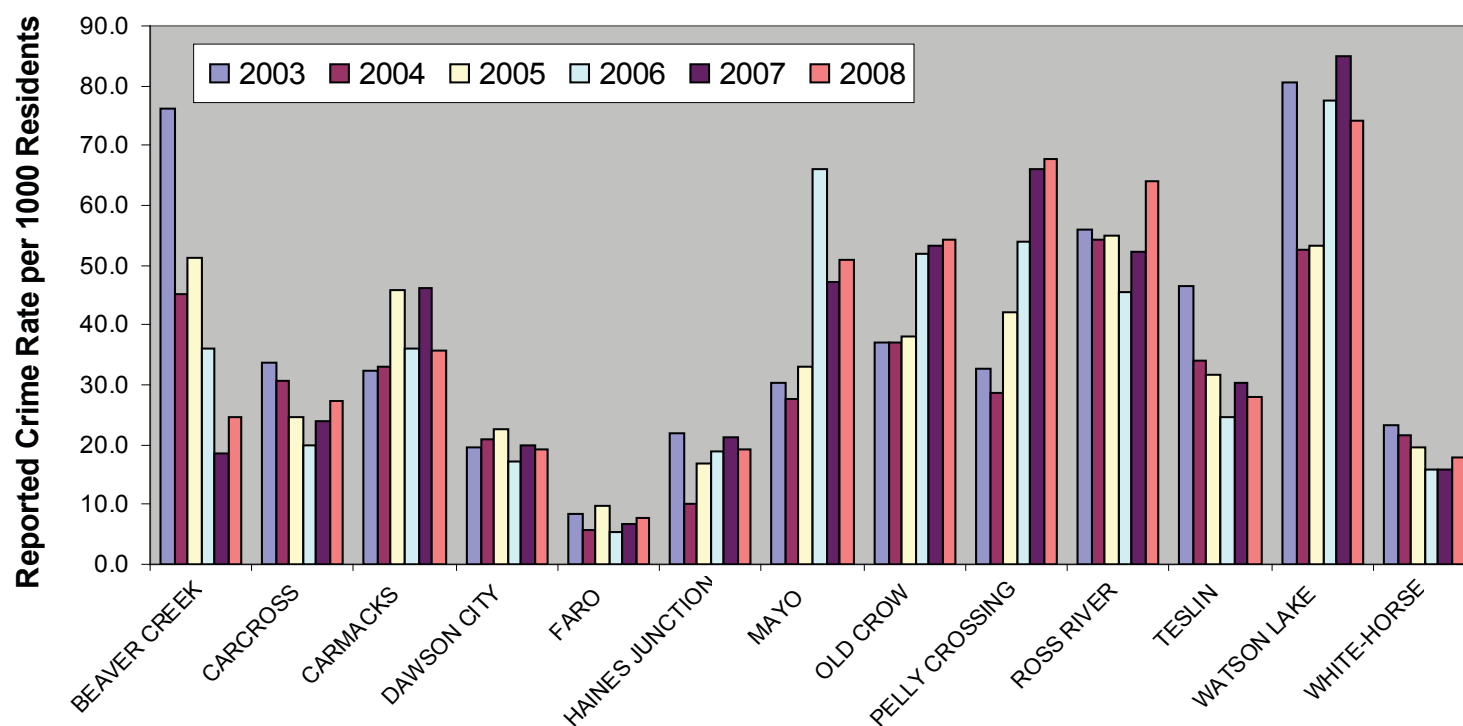

Trends in Police Personnel and Expenditures, Yukon

	2003	2004	2005	2006	2007	2008
Total number of police officers	124	121	120	116	119	117
Population per police officer (rate)	246.6	255.2	258.8	269.1	260.4	283.3
Police officers per 100,000 population (rate)	405.6	391.9	386.5	371.7	384.0	353.0
Criminal Code incidents per police officer (rate)*	65.3	60.5	59.0	55.4	56.9	61.8
Total expenditures on policing (\$000)	10,864	11,155	12,034	12,263	13,706	15,277
Per capita cost (dollars)	355	361	388	393	442	461

Source: Statistics Canada, CANSIM Table 254-0002

* excludes Criminal Code traffic incidents

Total Expenditures on Policing, Yukon (\$000)

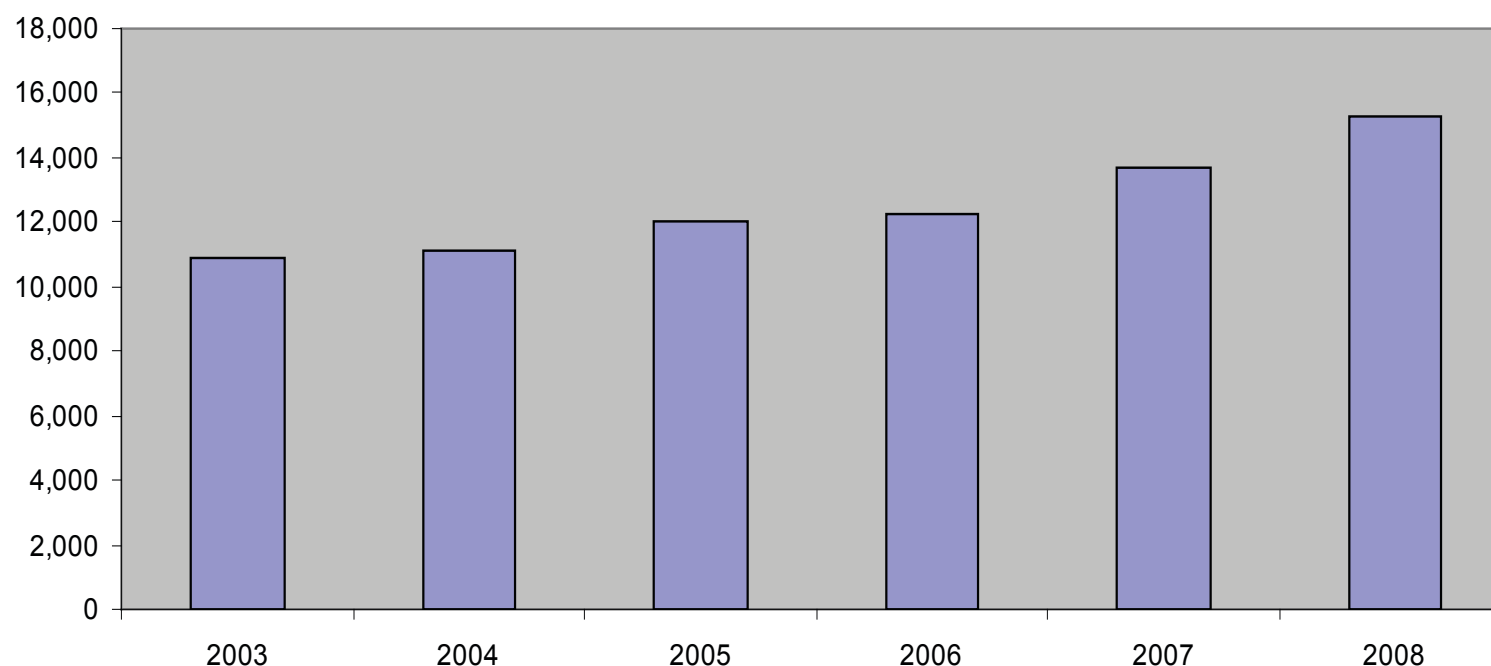

Location of Yukon First Nations Members within Canada, Census 2006

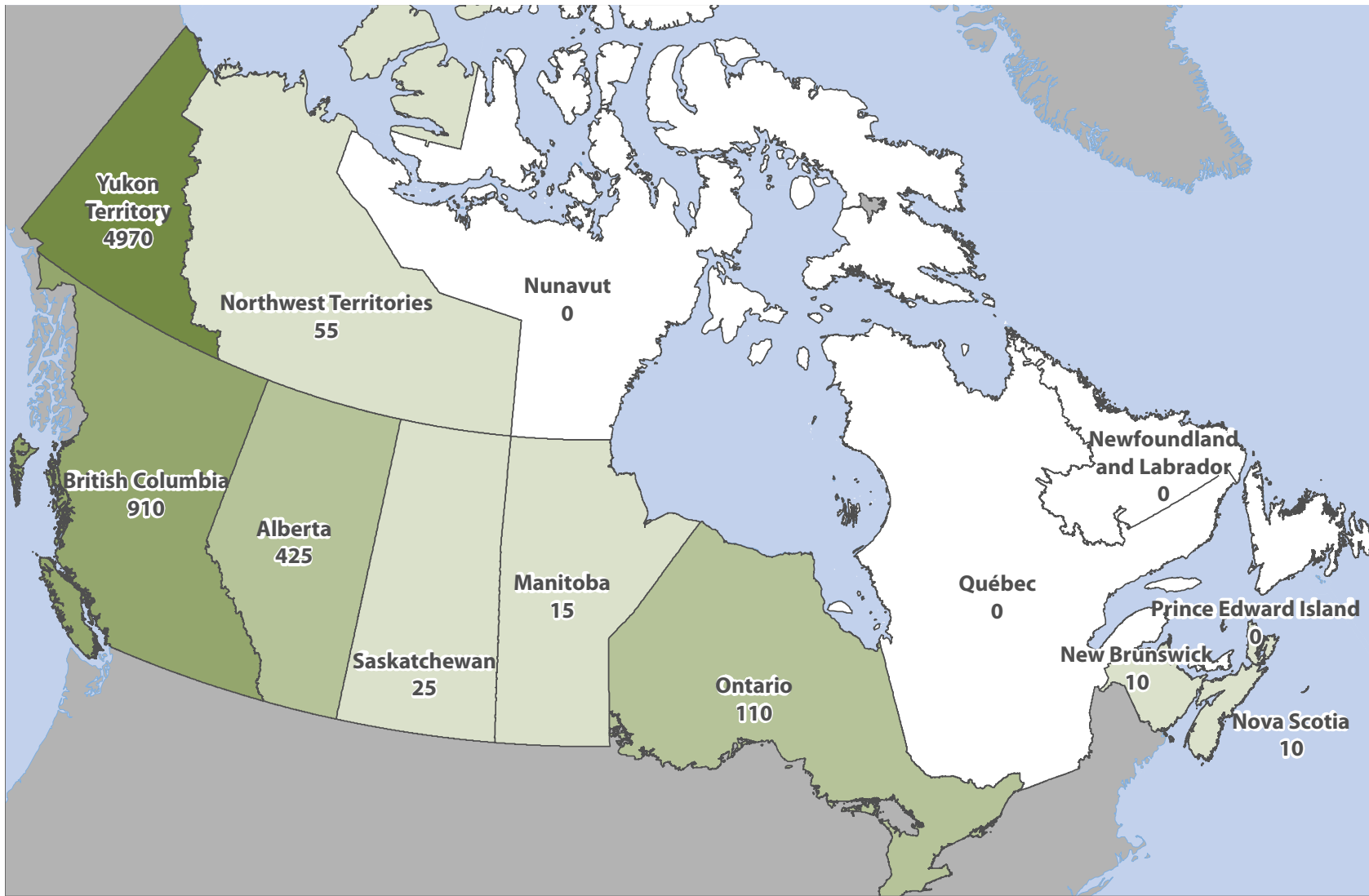

	Total Population	Not a Band/First Nation Member	Canadian Band Members	Yukon First Nations
Canada	31,241,030	30,620,690	620,345	6,535
Yukon Territory	30,190	24,075	6,120	4,970
Rest of Canada	31,210,835	30,596,615	614,225	1,565
Nfld & Lab	500,605	490,765	9,840	0
PEI	134,205	133,295	910	0
Nova Scotia	903,090	890,915	12,180	10
New Brunswick	719,650	709,135	10,520	10
Quebec	7,435,905	7,381,350	54,550	0
Ontario	12,028,900	11,907,035	121,860	110
Manitoba	1,133,515	1,033,465	100,045	15
Saskatchewan	953,850	863,290	90,555	25
Alberta	3,256,355	3,167,045	89,315	425
BC	4,074,380	3,963,100	111,285	910
NWT	41,060	27,995	13,060	55
Nunavut	29,325	29,225	105	0

Source: Statistics Canada, 2006 Census-CRO0107046

Member of an Indian band or First Nation refers to those persons who reported being a member of an Indian band or a First Nation of Canada. Many Indian bands choose to be referred to as a First Nation and have changed their band name to reflect this.

Note: Due to random rounding, subtotals listed in charts may not match totals.

Yukon First Nation	Total in Canada	Within Home Community		Within Yukon - Excluding Home Community		Outside Yukon	
		no.	%	no.	%	no.	%
Carcross/Tagish First Nation	475	200	42.1	155	32.6	120	25.3
Champagne and Aishihik First Nation ¹	585	165	28.2	370	63.2	50	8.5
First Nation of Na-Cho Nyäk Dun ²	455	80	17.6	225	49.5	150	33.0
Kluane First Nation	120	45	37.5	35	29.2	40	33.3
Kwanlin Dün First Nation	835	535	64.1	65	7.8	235	28.1
Liard First Nation ³	820	405	49.4	105	12.8	310	37.8
Little Salmon/Carmacks First Nation	565	270	47.8	160	28.3	135	23.9
Ross River Dena Council	420	240	57.1	145	34.5	35	8.3
Selkirk First Nation	425	225	52.9	120	28.2	80	18.8
Ta'an Kwäch'än Council	230	200	87.0	25	10.9	5	2.2
Teslin Tlingit Council ⁴	385	170	44.2	155	40.3	60	15.6
Tr'ondëk Hwëch'in First Nation	640	290	45.3	185	28.9	165	25.8
Vuntut Gwitchin First Nation	450	200	44.4	100	22.2	150	33.3
White River First Nation	130	35	26.9	60	46.2	35	26.9

Source: Statistics Canada, 2006 Census-CRO0107046

¹CAFN - Custom grouping for all responses associated with Aishihik, Champagne and Champagne Aishihik First Nation.

²NND - For the 2006 Census, the municipal boundaries were used; therefore, for Mayo, a large number of NND members were included in 'Yukon Unorganized' rather than Mayo.

³LFN - Home Community is comprised of Census subdivisions of Watson Lake, Upper Liard, Two Mile Village and Two and One Half Mile Village.

⁴TTC - Home Community is comprised of Census subdivisions of Teslin and Teslin Post 13.

Age Distribution of Yukon First Nations Across Canada

	Total age groups	0-14 years	15-24 years	25-34 years	35-44 years	45-54 years	55-64 years	65+ years old
Total - YFN	6,535	1,725	1,080	890	1,070	915	500	360
CTFN	475	145	70	60	75	55	45	35
CAFN ¹	585	160	85	65	100	75	65	40
NND	455	110	65	85	80	60	35	25
KFN	120	15	0	20	30	25	10	10
KDFN	835	215	160	145	120	110	40	45
LFN	820	230	150	85	135	140	55	30
LSCFN	565	195	80	95	75	80	15	20
RRDC	420	110	80	55	70	50	30	20
SFN	425	90	95	40	75	55	40	20
TKC	230	45	30	40	70	35	10	0
TTC	385	80	65	45	65	50	50	25
THFN	640	155	120	85	105	100	55	25
VGFN	450	140	50	55	50	60	55	40
WRFN	130	30	30	10	20	25	10	15

Source: Statistics Canada, 2006 Census-CRO0107046

Community (Admin Centre)	First Nation	Acronym
Beaver Creek	White River First Nation	WRFN
Burwash Landing	Kluane First Nation	KFN
Carcross/Tagish	Carcross/Tagish First Nation	CTFN
Carmacks	Little Salmon/Carmacks First Nation	LSCFN
Dawson	Tr'ondëk Hwëch'in First Nation	THFN
Haines Junction	Champagne and Aishihik First Nation	CAFN
Mayo	First Nation of Na-Cho Nyäk Dun	NND
Old Crow	Vuntut Gwitchin First Nation	VGFN
Pelly Crossing	Selkirk First Nation	SFN
Ross River	Ross River Dena Council	RRDC
Teslin	Teslin Tlingit Council	TTC
Watson Lake	Liard First Nation	LFN
Whitehorse	Kwanlin Dün First Nation	KDFN
Whitehorse	Ta'an Kwäch'an Council	TKC
Yukon	Yukon First Nation	YFN

Note: Due to random rounding, subtotals listed in charts may not match totals.

¹ CAFN - Custom grouping for all responses associated with Aishihik, Champagne and Champagne Aishihik First Nation.

Location of Yukon First Nations by Yukon Census Subdivision

	Total														
	YFN	CTFN	CAFN ¹	NND	KFN	KDFN	LFN	LSCFN	RRDC	SFN	TKC	TTC	THFN	VGFN	WRFN
Beaver Creek	35	0	0	0	0	0	0	0	0	0	0	0	0	0	35
Burwash Landing	45	0	0	0	45	0	0	0	0	0	0	0	0	0	0
Carcross	180	170	0	0	0	0	0	0	0	0	0	10	0	0	0
Carmacks	290	0	0	0	0	10	0	270	0	0	0	0	0	0	0
Dawson	315	0	0	10	0	0	0	0	0	0	0	0	290	0	0
Destruction Bay	10	0	0	0	0	0	0	0	0	0	0	0	0	0	10
Faro	20	0	0	0	0	0	0	10	15	0	0	0	0	0	0
Haines Junction	195	0	165	0	15	10	0	0	0	0	0	0	0	0	10
Ibex Valley	65	0	35	0	0	15	0	0	0	0	10	10	0	10	0
Mayo ²	100	0	0	80	0	0	0	10	0	10	0	0	0	0	0
Mt. Lorne	25	0	10	0	0	10	0	0	0	0	0	0	0	0	0
Old Crow	205	0	0	0	0	0	0	0	0	0	0	0	0	200	0
Pelly Crossing	240	0	0	0	0	0	0	10	0	225	0	0	0	0	0
Ross River	250	0	0	0	0	0	10	0	240	0	0	0	0	0	0
Tagish	35	30	0	0	0	0	10	0	0	0	0	0	0	0	0
Teslin ³	170	0	0	0	0	0	0	0	0	0	0	170	10	0	0
Two Mile Village	85	0	0	0	0	0	85	0	0	0	0	0	0	0	0
Two 1/2 Mile Village	90	0	0	0	0	0	85	0	0	0	0	0	0	0	0
Upper Liard	135	0	0	0	0	10	125	0	0	0	0	10	0	0	0
Watson Lake	160	0	0	0	0	10	110	0	35	0	0	0	0	0	0
Whitehorse	1,955	140	255	95	20	535	75	130	65	75	200	100	145	85	40
Whitehorse Unorganized	50	10	10	10	0	15	0	10	0	0	10	0	0	0	0
Yukon Unorganized	250	0	30	100	10	0	15	10	0	10	0	35	25	0	0
Canada	6,535	475	585	455	120	835	820	565	420	425	230	385	640	450	130
Yukon Territory	4,970	355	535	305	80	600	510	430	385	345	225	325	475	300	95
Rest of Canada	1,565	125	55	145	40	235	315	130	35	80	10	55	170	150	30

Source: Statistics Canada, 2006 Census-CRO0107046

Note: Due to rounding, subtotals as calculated from above chart may not match totals.

¹ CAFN - Custom grouping for all responses associated with Aishihik, Champagne and Champagne Aishihik First Nation.

² Mayo - a large number of NND members are included in 'Yukon Unorganized' due to Census defined boundary.

³ Teslin is comprised of 'Teslin' and 'Teslin Post 13' census subdivisions.

Population / Land Area

Population, 2001	19,058
Population, 2006	20,461
2001 to 2006 Population change (%)	7.4
Land area in square km, 2006	416.4

Population Characteristics

Total Population	20,465
-------------------------	--------

By Sex and Age Groups

Male, total	10,065
0 to 4 years	620
5 to 9 years	655
10 to 14 years	770
15 to 19 years	880
20 to 24 years	690
25 to 29 years	570
30 to 34 years	620
35 to 39 years	715
40 to 44 years	865
45 to 49 years	930
50 to 54 years	875
55 to 59 years	730
60 to 64 years	460
65 to 69 years	285
70 to 74 years	165
75 to 79 years	110
80 to 84 years	70
85 years and over	35
Female, total	10,400
0 to 4 years	585
5 to 9 years	645
10 to 14 years	700
15 to 19 years	770
20 to 24 years	665
25 to 29 years	640
30 to 34 years	825
35 to 39 years	815
40 to 44 years	995
45 to 49 years	1,050
50 to 54 years	900
55 to 59 years	725
60 to 64 years	380
65 to 69 years	240
70 to 74 years	180
75 to 79 years	110
80 to 84 years	90
85 years and over	85

By Legal Marital Status (15 years+)

Never legally married (single)	6,950
Legally married (and not separated)	6,535
Separated, but still legally married	660
Divorced	1,720
Widowed	605

By Common-law Status (15 years+)

Not in a common-law relationship	14,065
In a common-law relationship	2,405

By Ethnic Origin

British Isles origins	11,225
French origins	3,190
Aboriginal origins	3,935
Other North American origins	5,495
Caribbean origins	65
Latin, Central, South American origins	125
European origins	8,645
African origins	75
Arab origins	40
West Asian origins	20
South Asian origins	170
East and Southeast Asian origins	785
Oceania origins	60

By Visible Minority

Total visible minority	1,055
Chinese	260
South Asian	170
Black	95
Filipino	185
Latin American	90
Southeast Asian	135
Arab	15
Korean	10
Japanese	35
Visible minority, n.i.e.	10
Multiple visible minority	35
Not a visible minority	19,240

By Immigrant Status and Place of Birth

Non-immigrants	18,195
Born in province of residence	7,060
Born outside province of residence	11,140
Immigrants	1,955
United States of America	355
Central America	20
Caribbean and Bermuda	10
South America	30
Europe	1,010
Africa	55
Asia and the Middle East	430
Oceania and other	40
Non-permanent residents	140

By Period of Immigration

Before 1961	345
1961 to 1970	280
1971 to 1980	370
1981 to 1990	260
1991 to 2000	470
2001 to 2006	230

By Aboriginal & Non-Aboriginal Identity

Aboriginal identity	3,785
Non-Aboriginal identity	16,510

By Citizenship

Canadian citizens	19,685
Not Canadian citizens	605

By Generation Status (15 years+)

1st generation	2,025
2nd generation	2,835
3rd generation or more	11,450

By Mother Tongue

Single responses	20,085
English	17,530
French	785
Non-official languages	1,775
Cree	35
Inuktitut, n.i.e.	40
Tlingit	10
Spanish	115
Dutch	95
German	365
Russian	45
Hungarian	65
Panjabi (Punjabi)	60
Cantonese	65
Chinese, n.o.s.	70
Mandarin	70
Vietnamese	100
Tagalog (Pilipino, Filipino)	125
Other languages	135
Multiple responses	205
English and French	95
English and non-official language	95
French and non-official language	10
English, French and non-official language	0

By Knowledge of Official Languages

English only	17,670
French only	90
English and French	2,430
Neither English nor French	105

By First Official Language Spoken

English	19,315
French	805
English and French	75
Neither English nor French	95

By Language Spoken Most Often at Home

Single responses	20,130
English	19,235
French	400
Non-official languages	495
Spanish	60
German	20
Panjabi (Punjabi)	40
Cantonese	50
Chinese, n.o.s.	30
Vietnamese	100
Tagalog (Pilipino, Filipino)	60
Other languages	15
Multiple responses	155
English and French	60
English and non-official language	90
French and non-official language	0
English, French and non-official language	10

By Age at Immigration	1,950
Under 5 years	170
5 to 14 years	345
15 to 24 years	385
25 to 44 years	965
45 years and over	85

By Mobility Status 1 Year Ago	20,105
Non-movers	16,515
Movers	3,585
Non-migrants	2,615
Migrants	970
Internal migrants	850
Intraprovincial migrants	220
Interprovincial migrants	630
External migrants	120

By Mobility Status 5 Years Ago	19,090
Non-movers	9,815
Movers	9,280
Non-migrants	5,685
Migrants	3,595
Internal migrants	3,250
Intraprovincial migrants	700
Interprovincial migrants	2,550
External migrants	340

By Highest Certificate, Diploma or Degree

Total Population 15 Years +	16,310
No certificate, diploma or degree	3,310
Certificate, diploma or degree	13,000
High school certificate or equivalent	3,945
Apprenticeship or trades certificate or diploma	1,820
College, CEGEP or other non-university certificate or diploma	3,395
University certificate, diploma or degree	3,840
University certificate or diploma below bachelor level	650
University certificate or degree	3,190
Bachelor's degree	2,095
University certificate or diploma above bachelor	255
Degree in medicine, dentistry, veterinary medicine or optometry	145
Master's degree	630
Earned doctorate	65

By Location of Study - 25 to 64 Years with Post-secondary Qualification

Qualification	7,975
Inside Canada	7,180
Newfoundland and Labrador	90
Prince Edward Island	0
Nova Scotia	220
New Brunswick	105
Quebec	285
Ontario	1,350
Manitoba	210
Saskatchewan	340
Alberta	1,375
British Columbia	1,650
Yukon Territory	1,485
Northwest Territories	55
Nunavut	0
Outside Canada	790

Employment Characteristics

By Labour Force Activity

Total Population 15 Years+	16,310
In the labour force	12,865
Employed	11,920
Unemployed	945
Not in the labour force	3,445
Participation rate (%)	79
Employment rate (%)	73
Unemployment rate (%)	7

Population 15 to 24 Years

In the labour force	2,985
Employed	2,095
Unemployed	890
Not in the labour force	890
Participation rate (%)	70
Employment rate (%)	61
Unemployment rate (%)	13

Population 25 Years+

In the labour force	13,325
Employed	10,770
Unemployed	2,555
Not in the labour force	2,555
Participation rate (%)	81
Employment rate (%)	76
Unemployment rate (%)	6

Males 15 Years+

In the labour force	7,935
Employed	6,445
Unemployed	1,490
Not in the labour force	1,490
Participation rate (%)	81.2
Employment rate (%)	74.7
Unemployment rate (%)	8.0

Females 15 Years+

In the labour force	8,375
Employed	6,420
Unemployed	1,955
Not in the labour force	1,955
Participation rate (%)	76.7
Employment rate (%)	71.5
Unemployment rate (%)	6.7

By Hours of Unpaid Housework 15 Years+

No hours unpaid housework	16,310
Less than 5 hours unpaid housework	1,390
5 to 14 hours unpaid housework	3,845
15 to 29 hours unpaid housework	5,795
30 to 59 hours unpaid housework	3,310
60 hours or more unpaid housework	1,395
560	560

By Hours of Looking After Children, Without Pay 15 Years+

No hours unpaid child care	16,310
Less than 5 hours unpaid child care	9,955
5 to 14 hours unpaid child care	1,275
15 to 29 hours unpaid child care	1,370
30 to 59 hours unpaid child care	1,000
60 hours or more unpaid child care	1,040
1,670	1,670

By Hours of Unpaid Care or Assistance to Seniors 15 Years+

No hours unpaid care or assistance	16,310
Less than 5 hours unpaid care or assistance	13,910
5 to 9 hours unpaid care or assistance	1,525
10 to 19 hours unpaid care or assistance	435
20 hours or more unpaid care or assistance	245
190	190

Labour Force By Industry 15 Years+

Industry - Not applicable	12,865
All industries	130
11 Agriculture, forestry, fishing and hunting	12,735
21 Mining and oil and gas extraction	30
22 Utilities	280
23 Construction	50
31-33 Manufacturing	790
41 Wholesale trade	300
44-45 Retail trade	265
48-49 Transportation and warehousing	1,525
51 Information and cultural industries	550
52 Finance and insurance	510
53 Real estate and rental and leasing	265
54 Professional, scientific and technical services	185
55 Management of companies and enterprises	565
56 Administrative and support, waste management and remediation services	0
61 Educational services	415
62 Health care and social assistance	820
71 Arts, entertainment and recreation	1,330
72 Accommodation and food services	265
81 Other services (except public administration)	1,080
91 Public administration	585
2,915	2,915

Labour Force By Occupation 15 Years+

Occupation - Not applicable	12,865
All occupations	130
A Management occupations	12,735
B Business, finance and administration occupations	1,580
C Natural and applied sciences and related occupations	2,280
D Health occupations	950
E Occupations in social science, education, government service and religion	740
F Occupations in art, culture, recreation and sport	1,550
G Sales and service occupations	465
H Trades, transport and equipment operators and related occupations	3,040
I Occupations unique to primary industry	1,810
J Occupations unique to processing, manufacturing and utilities	240
85	85

Labour Force By Class of Worker 15 Years+	12,865
Class of Worker-Not applicable	130
All classes of worker	12,735
Paid workers	11,765
Employees	11,345
Self-employed (incorporated)	420
Without paid help	150
With paid help	275
Self-employed (unincorporated)	940
Without paid help	665
With paid help	275
Unpaid family workers	30

Employed Labour Force By Mode of Transportation 15 Years+	11,310
Car, truck, van, as driver	8,475
Car, truck, van, as passenger	895
Public transit	390
Walked	1,030
Bicycle	330
Motorcycle	15
Taxicab	20
Other method	150

Employed Labour Force By Place of Work Status 15 Years+ Males	5,930
Usual place of work	4,735
In census subdivision of residence	4,590
In different census subdivision	140
In same census division	50
At home	280
Outside Canada	15
No fixed workplace address	900
Females	5,990
Usual place of work	5,420
In census subdivision of residence	5,325
In different census subdivision	95
In same census division	50
At home	295
Outside Canada	20
No fixed workplace address	250

Males Total Income 15 Years+ in 2005	7,935
Without income	360
With income	7,575
Under \$1,000	200
\$1,000 to \$2,999	190
\$3,000 to \$4,999	155
\$5,000 to \$6,999	270
\$7,000 to \$9,999	290
\$10,000 to \$11,999	195
\$12,000 to \$14,999	295
\$15,000 to \$19,999	570
\$20,000 to \$24,999	455
\$25,000 to \$29,999	500
\$30,000 to \$34,999	435
\$35,000 to \$39,999	460
\$40,000 to \$44,999	420
\$45,000 to \$49,999	360
\$50,000 to \$59,999	590
\$60,000 and over	2,175
Median income \$	37,191
Average income \$	45,369
Standard error of average income \$	940

Females Total Income 15 Years+ in 2005	8,380
Without income	310
With income	8,070
Under \$1,000	105
\$1,000 to \$2,999	205
\$3,000 to \$4,999	295
\$5,000 to \$6,999	230
\$7,000 to \$9,999	400
\$10,000 to \$11,999	275
\$12,000 to \$14,999	505
\$15,000 to \$19,999	765
\$20,000 to \$24,999	515
\$25,000 to \$29,999	530
\$30,000 to \$34,999	570
\$35,000 to \$39,999	480
\$40,000 to \$44,999	380
\$45,000 to \$49,999	510
\$50,000 to \$59,999	840
\$60,000 and over	1,450
Median income \$	31,891
Average income \$	37,021
Standard error of average income \$	663

Total After-tax Income of Population 15 Years+ in 2005	16,310
Without after-tax income	670
With after-tax income	15,635
Under \$1,000	315
\$1,000 to \$2,999	405
\$3,000 to \$4,999	490
\$5,000 to \$6,999	510
\$7,000 to \$9,999	700
\$10,000 to \$11,999	490
\$12,000 to \$14,999	860
\$15,000 to \$19,999	1,530
\$20,000 to \$24,999	1,160
\$25,000 to \$29,999	1,105
\$30,000 to \$34,999	1,295
\$35,000 to \$39,999	1,025
\$40,000 to \$44,999	1,135
\$45,000 to \$49,999	900
\$50,000 and over	3,715
Median after-tax income \$	31,109
Average after-tax income \$	34,848
Standard error of average after-tax income \$	433

Household Income in 2005 of all Private Households	8,275
Under \$10,000	250
\$10,000 to \$19,999	755
\$20,000 to \$29,999	645
\$30,000 to \$39,999	710
\$40,000 to \$49,999	645
\$50,000 to \$59,999	755
\$60,000 to \$69,999	620
\$70,000 to \$79,999	545
\$80,000 to \$89,999	545
\$90,000 to \$99,999	495
\$100,000 and over	2,320
Median household income \$	66,191
Average household income \$	77,127
Standard error of average household income \$	1,281

Family Income in 2005 of all Economic Families	5,580
Median family income \$	84,945
Average family income \$	91,806
Standard error of average family income \$	1,627
Median after-tax family income \$	73,105
Average after-tax family income \$	77,561
Standard error of average after-tax family income \$	1,214

Composition of Family Income in 2005 for all Economic Families	100.0
Employment income %	85.5
Government transfer payments %	7.0
Other %	7.5

Total Population 15 Years+ with Employment Income in 2005	13,620
Males with employment income	6,725
Median employment income \$	36,476
Average employment income \$	44,121
Standard error of average employment income \$	997
Worked full year, full time	3,695
Median employment income \$	54,892
Average employment income \$	59,380
Standard error of average employment income \$	1,416
Worked part year or part time	2,795
Median employment income \$	17,502
Average employment income \$	26,329
Standard error of average employment income \$	1,108
Females with employment income	6,895
Median employment income \$	31,868
Average employment income \$	35,429
Standard error of average employment income \$	692
Worked full year, full time	3,470
Median employment income \$	48,480
Average employment income \$	49,031
Standard error of average employment income \$	826
Worked part year or part time	3,150
Median employment income \$	14,553
Average employment income \$	22,337
Standard error of average employment income \$	950

Income Characteristics

Total Income of Population 15 Years+ in 2005	16,310
Without income	670
With income	15,640
Under \$1,000	305
\$1,000 to \$2,999	395
\$3,000 to \$4,999	455
\$5,000 to \$6,999	505
\$7,000 to \$9,999	690
\$10,000 to \$11,999	475
\$12,000 to \$14,999	800
\$15,000 to \$19,999	1,335
\$20,000 to \$24,999	975
\$25,000 to \$29,999	1,025
\$30,000 to \$34,999	1,010
\$35,000 to \$39,999	940
\$40,000 to \$44,999	805
\$45,000 to \$49,999	870
\$50,000 to \$59,999	1,430
\$60,000 and over	3,625
Median income \$	34,337
Average income \$	41,063
Standard error of average income \$	574

Dwelling Characteristics

Total Number of Occupied Private Dwellings	8,275
Average number of rooms per dwelling	6.3
Average number of bedrooms per dwelling	2.7

By Housing Tenure	8,275
Owned	5,575
Rented	2,695
Band housing	10

By Structural Type of Dwelling	8,280
Single-detached house	4,455
Semi-detached house	750
Row house	380
Apartment, duplex	400
Apartment, building that has five or more storeys	5
Apartment, building that has fewer than five storeys	1,320
Other single-attached house	45
Movable dwelling	935

By Condition of Dwelling	8,280
Regular maintenance only	4,890
Minor repairs	2,420
Major repairs	965

By Period of Construction	8,280
before 1946	205
1946 to 1960	940
1961 to 1970	1,070
1971 to 1980	2,430
1981 to 1985	660
1986 to 1990	715
1991 to 1995	755
1996 to 2000	710
2001 to 2006	785

Household Characteristics

Total Number of Private Households By Household Size	8,280
1 person	2,385
2 persons	2,610
3 persons	1,430
4 to 5 persons	1,700
6 or more persons	155
Number of persons in private households	20,150
Average number of persons in private households	2.4

By Household Type	8,280
One-family households	5,380
Multiple-family households	115
Non-family households	2,780

By Total Number of Persons in Private Households	20,145
Number of persons not in census families	3,735
Living with relatives	440
Living with non-relatives only	905
Living alone	2,385
Number of census family persons	16,410
Average number of persons per census family	2.9

By Total Number of Persons Aged 65 Years+	1,270
Persons not in census families aged 65 years+	575
Living with relatives	55
Living with non-relatives only	20
Living alone	500
Census family persons aged 65 years+	690

Census Family Characteristics

Total Number of Census Families in Private Households	5,605
--	-------

By Census Family Size	
2 persons	2,565
3 persons	1,405
4 persons	1,235
5 or more persons	395

By Family Structure and Number of Children	4,385
Married couples	3,185
W/o children at home	1,220
With children at home	1,965
1 child	705
2 children	945
3 or more children	315
Common-law couples	1,200
W/o children at home	640
With children at home	560
1 child	285
2 children	205
3 or more children	65

Total lone-parent families by sex of parent and number of children	1,220
Female parent	935
1 child	570
2 children	310
3 or more children	55
Male parent	285
1 child	135
2 children	100
3 or more children	50

By Total Number of Children at Home	6,420
Under six years of age	1,425
6 to 14 years	2,495
15 to 17 years	865
18 to 24 years	1,260
25 years and over	370
Average number of children at home per census family	1.1

* All figures are based on 20% data (Long-Form Census) except population by sex and age groups, legal marital status and common-law status, as well as occupied private dwellings by structural type and private households by household size, which are based on 100% data (Short-Form Census).

Source: Statistics Canada, 2006 Census, 94-581-XCB2006001 and 97-559-XCB2006020

Note: Many Yukon communities, as represented by Census subdivisions (*Champagne Landing 10; Ibex Valley; Destruction Bay; Two Mile Village; Two and One-Half Mile Village; Lake Laberge*) have very small First Nation populations. In order to maintain confidentiality, detailed information on these census subdivisions is largely suppressed, and therefore not included.

Population / Land Area

Population, 2001	1,637
Population, 2006	1,653
2001 to 2006 Population change (%)	1.0
Land area in square km, 2006	7,701.4

Population Characteristics

Total Population 1,660

By Sex and Age Groups

Male, total	845
0 to 4 years	35
5 to 9 years	40
10 to 14 years	45
15 to 19 years	60
20 to 24 years	35
25 to 29 years	30
30 to 34 years	45
35 to 39 years	65
40 to 44 years	65
45 to 49 years	85
50 to 54 years	105
55 to 59 years	100
60 to 64 years	60
65 to 69 years	40
70 to 74 years	25
75 to 79 years	20
80 to 84 years	5
85 years and over	0
Female, total	810
0 to 4 years	35
5 to 9 years	30
10 to 14 years	65
15 to 19 years	40
20 to 24 years	35
25 to 29 years	35
30 to 34 years	45
35 to 39 years	50
40 to 44 years	85
45 to 49 years	105
50 to 54 years	100
55 to 59 years	75
60 to 64 years	45
65 to 69 years	25
70 to 74 years	20
75 to 79 years	10
80 to 84 years	0
85 years and over	5

By Legal Marital Status (15 years+)

Never legally married (single)	485
Legally married (and not separated)	735
Separated, but still legally married	40
Divorced	120
Widowed	30

By Common-law Status (15 years+)

Not in a common-law relationship	1,205
In a common-law relationship	210

By Ethnic Origin

British Isles origins	885
French origins	255
Aboriginal origins	170
Other North American origins	200
Caribbean origins	0
Latin, Central, South American origins	0
European origins	840
African origins	10
Arab origins	10
West Asian origins	0
South Asian origins	0
East and Southeast Asian origins	15
Oceania origins	0

By Visible Minority

Total visible minority	15
Chinese	10
South Asian	0
Black	0
Filipino	0
Latin American	0
Southeast Asian	0
Arab	0
Korean	0
Japanese	0
Visible minority, n.i.e.	0
Multiple visible minority	0
Not a visible minority	1,645

By Immigrant Status and Place of Birth

Non-immigrants	1,405
Born in province of residence	375
Born outside province of residence	1,030
Immigrants	230
United States of America	45
Central America	0
Caribbean and Bermuda	0
South America	0
Europe	165
Africa	0
Asia and the Middle East	10
Oceania and other	10
Non-permanent residents	20

By Period of Immigration

Before 1961	50
1961 to 1970	40
1971 to 1980	45
1981 to 1990	30
1991 to 2000	40
2001 to 2006	35

By Aboriginal & Non-Aboriginal Identity

Aboriginal identity	160
Non-Aboriginal identity	1,505

By Citizenship

Canadian citizens	1,600
Not Canadian citizens	60

By Generation Status (15 years+)

1st generation	245
2nd generation	275
3rd generation or more	890

By Mother Tongue

Single responses	1,650
English	1,400
French	75
Non-official languages	175
Cree	10
Inuktitut, n.i.e.	10
Tlingit	0
Spanish	0
Dutch	10
German	105
Russian	10
Hungarian	10
Panjabi (Punjabi)	0
Cantonese	0
Chinese, n.o.s.	10
Mandarin	0
Vietnamese	0
Tagalog (Pilipino, Filipino)	10
Other languages	10
Multiple responses	0
English and French	0
English and non-official language	0
French and non-official language	0
English, French and non-official language	0

By Knowledge of Official Languages

English only	1,385
French only	10
English and French	270
Neither English nor French	0

By First Official Language Spoken

English	1,575
French	75
English and French	10
Neither English nor French	0

By Language Spoken Most Often at Home

Single responses	1,650
English	1,550
French	40
Non-official languages	65
Spanish	0
German	45
Panjabi (Punjabi)	0
Cantonese	0
Chinese, n.o.s.	0
Vietnamese	0
Tagalog (Pilipino, Filipino)	0
Other languages	0
Multiple responses	10
English and French	10
English and non-official language	0
French and non-official language	0
English, French and non-official language	0

By Age at Immigration	235
Under 5 years	20
5 to 14 years	30
15 to 24 years	50
25 to 44 years	115
45 years and over	20

By Mobility Status 1 Year Ago	1,645
Non-movers	1,435
Movers	210
Non-migrants	70
Migrants	140
Internal migrants	130
Intraprovincial migrants	65
Interprovincial migrants	70
External migrants	10

By Mobility Status 5 Years Ago	1,590
Non-movers	995
Movers	590
Non-migrants	185
Migrants	410
Internal migrants	380
Intraprovincial migrants	150
Interprovincial migrants	230
External migrants	30

By Highest Certificate, Diploma or Degree	
Total Population 15 Years +	1,410
No certificate, diploma or degree	185
Certificate, diploma or degree	1,225
High school certificate or equivalent	350
Apprenticeship or trades certificate or diploma	195
College, CEGEP or other non-university certificate or diploma	310
University certificate, diploma or degree	370
University certificate or diploma below bachelor level	30
University certificate or degree	340
Bachelor's degree	225
University certificate or diploma above bachelor	25
Degree in medicine, dentistry, veterinary medicine or optometry	0
Master's degree	80
Earned doctorate	10

By Location of Study - 25 to 64 Years with Post-secondary Qualification	7,975
Inside Canada	7,180
Newfoundland and Labrador	90
Prince Edward Island	0
Nova Scotia	220
New Brunswick	105
Quebec	285
Ontario	1,350
Manitoba	210
Saskatchewan	340
Alberta	1,375
British Columbia	1,650
Yukon Territory	1,485
Northwest Territories	55
Nunavut	0
Outside Canada	790

Employment Characteristics

By Labour Force Activity	
Total Population 15 Years+	1,415
In the labour force	1,140
Employed	1,060
Unemployed	85
Not in the labour force	270
Participation rate (%)	80.6
Employment rate (%)	74.9
Unemployment rate (%)	7.5

Population 15 to 24 Years	170
In the labour force	125
Employed	110
Unemployed	15
Not in the labour force	50
Participation rate (%)	73.5
Employment rate (%)	64.7
Unemployment rate (%)	12.0

Population 25 Years+	1,240
In the labour force	1,015
Employed	950
Unemployed	65
Not in the labour force	225
Participation rate (%)	81.9
Employment rate (%)	76.6
Unemployment rate (%)	6.4

Males 15 Years+	730
In the labour force	585
Employed	535
Unemployed	45
Not in the labour force	150
Participation rate (%)	80.1
Employment rate (%)	73.3
Unemployment rate (%)	7.7

Females 15 Years+	685
In the labour force	555
Employed	520
Unemployed	35
Not in the labour force	125
Participation rate (%)	81.0
Employment rate (%)	75.9
Unemployment rate (%)	6.3

By Hours of Unpaid Housework 15 Years+	1,415
No hours unpaid housework	140
Less than 5 hours unpaid housework	190
5 to 14 hours unpaid housework	380
15 to 29 hours unpaid housework	370
30 to 59 hours unpaid housework	220
60 hours or more unpaid housework	110

By Hours of Looking After Children, Without Pay 15 Years+	1,410
No hours unpaid child care	1,045
Less than 5 hours unpaid child care	60
5 to 14 hours unpaid child care	45
15 to 29 hours unpaid child care	50
30 to 59 hours unpaid child care	45
60 hours or more unpaid child care	170

By Hours of Unpaid Care or Assistance to Seniors 15 Years+	1,410
No hours unpaid care or assistance	1,135
Less than 5 hours unpaid care or assistance	145
5 to 9 hours unpaid care or assistance	55
10 to 19 hours unpaid care or assistance	35
20 hours or more unpaid care or assistance	45

Labour Force By Industry 15 Years+	1,140
Industry - Not applicable	10
All industries	1,130
11 Agriculture, forestry, fishing and hunting	35
21 Mining and oil and gas extraction	30
22 Utilities	10
23 Construction	110
31-33 Manufacturing	30
41 Wholesale trade	25
44-45 Retail trade	105
48-49 Transportation and warehousing	65
51 Information and cultural industries	15
52 Finance and insurance	15
53 Real estate and rental and leasing	25
54 Professional, scientific and technical services	90
55 Management of companies and enterprises	10
56 Administrative and support, waste management and remediation services	35
61 Educational services	75
62 Health care and social assistance	85
71 Arts, entertainment and recreation	35
72 Accommodation and food services	90
81 Other services (except public administration)	55
91 Public administration	195

Labour Force By Occupation 15 Years+	1,140
Occupation - Not applicable	10
All occupations	1,130
A Management occupations	210
B Business, finance and administration occupations	145
C Natural and applied sciences and related occupations	80
D Health occupations	50
E Occupations in social science, education, government service and religion	130
F Occupations in art, culture, recreation and sport	60
G Sales and service occupations	210
H Trades, transport and equipment operators and related occupations	190
I Occupations unique to primary industry	50
J Occupations unique to processing, manufacturing and utilities	10

Dwelling Characteristics

Total Number of Occupied Private Dwellings	725
Average number of rooms per dwelling	5.8
Average number of bedrooms per dwelling	2.3

By Housing Tenure

Owned	570
Rented	150
Band housing	10

By Structural Type of Dwelling

Single-detached house	680
Semi-detached house	5
Row house	5
Apartment, duplex	0
Apartment, building that has five or more storeys	0
Apartment, building that has fewer than five storeys	0
Other single-attached house	0
Movable dwelling	25

By Condition of Dwelling

Regular maintenance only	415
Minor repairs	205
Major repairs	105

By Period of Construction

before 1946	15
1946 to 1960	25
1961 to 1970	45
1971 to 1980	140
1981 to 1985	105
1986 to 1990	110
1991 to 1995	110
1996 to 2000	95
2001 to 2006	85

Household Characteristics

Total Number of Private Households By Household Size

1 person	205
2 persons	295
3 persons	90
4 to 5 persons	120
6 or more persons	5
Number of persons in private households	1,655
Average number of persons in private households	2.3

By Household Type

One-family households	500
Multiple-family households	0
Non-family households	220

By Total Number of Persons in Private Households

Number of persons not in census families	270
Living with relatives	25
Living with non-relatives only	35
Living alone	205
Number of census family persons	1,385
Average number of persons per census family	2.7

By Total Number of Persons Aged 65 Years+

Persons not in census families aged 65 years+	45
Living with relatives	0
Living with non-relatives only	0
Living alone	35
Census family persons aged 65 years+	105

Census Family Characteristics

Total Number of Census Families in Private Households

510	
By Census Family Size	
2 persons	305
3 persons	85
4 persons	90
5 or more persons	35

By Family Structure and Number of Children

465	
Married couples	365
W/o children at home	200
With children at home	160
1 child	60
2 children	65
3 or more children	35
Common-law couples	105
W/o children at home	70
With children at home	30
1 child	10
2 children	15
3 or more children	0
Total lone-parent families by sex of parent and number of children	45
Female parent	25
1 child	15
2 children	0
3 or more children	10
Male parent	20
1 child	10
2 children	0
3 or more children	10

By Total Number of Children at Home

410	
Under six years of age	85
6 to 14 years	150
15 to 17 years	55
18 to 24 years	110
25 years and over	15
Average number of children at home per census family	0.8

* All figures are based on 20% data (Long-Form Census) except population by sex and age groups, legal marital status and common-law status, as well as occupied private dwellings by structural type and private households by household size, which are based on 100% data (Short-Form Census).

Source: Statistics Canada, 2006 Census, 94-581-XCB2006001 and 97-559-XCB2006020

Note: Many Yukon communities, as represented by Census subdivisions (*Champagne Landing 10; Ibex Valley; Destruction Bay; Two Mile Village; Two and One-Half Mile Village; Lake Laberge*) have very small First Nation populations. In order to maintain confidentiality, detailed information on these census subdivisions is largely suppressed, and therefore not included.

YUKON FIRST NATION CHIEFS

NOVEMBER 2010

Yukon First Nations	Titles	Chiefs	Contact Number
Council of Yukon First Nations 2166-2nd Avenue Whitehorse, Yukon, Y1A 4P1	Grand Chief:	Ruth Massie	867-393-9200 (w) 867-633-6577 (fax)
Assembly of Yukon First Nations	AFN Regional Chief:	Eric Morris	867-393-9207
Carcross/Tagish First Nation Box 130 Carcross, Yukon, Y0B 1B0	Khà Shâde Hêni	Mark Wedge	867-821-4251 (w) 867-821-4802 (fax)
Champagne / Aishihik First Nations Box 5310 Haines Junction, Yukon, Y0B 1L0	Chief:	James Allen	867-634-4200 (HJ) 867-668-3627 (Whse) 867-634-2108 (fax)
Kluane First Nation Box 20 Burwash Landing, Yukon, Y0B 1V0	Chief:	Math'ieya Alatini	867-841-4274 (w) 867-841-5900 (fax)
Kwanlin Dün First Nation 35 McIntyre Drive Whitehorse, Yukon, Y1A 5A5	Chief:	Mike Smith	867-633-7800 (w) 867-668-5057 (fax)
Liard First Nation Box 328 Watson Lake, Yukon, Y0A 1C0	Chief:	Liard McMillan	867-536-5200 (w) 867-536-2332 (fax)
Little Salmon/Carmacks First Nation Box 135 Carmacks, Yukon, Y0B 1C0	Chief:	Eddie Skookum	867-863-5576 (w) 867-863-5710 (fax)
First Nation of Na-Cho Nyäk Dun Box 220 Mayo, Yukon, Y0B 1M0	Chief:	Simon Mervyn Sr.	867-996-2265 (w) 867-996-2107 (fax)
Ross River Dena Council General Delivery Ross River, Yukon, Y0B 1S0	Chief:	Jack Caesar	867-969-2277 (w) 867-969-2405 (fax)
Selkirk First Nation Box 40 Pelly Crossing, Yukon, Y0B 1P0	Chief:	Darin Isaac	867-537-3331 (w) 867-537-3902 (fax)
Ta'an Kwäch'än Council 117 Industrial Rd. Whitehorse, Yukon, Y1A 2T8	Chief:	Brenda Sam	867-668-3613 (w) 867-667-4295 (fax)
Teslin Tlingit Council Box 133 Teslin, Yukon, Y0A 1B0	Chief Exec. Officer:	Peter Johnston	867-390-2532 (w) 867-456-4806 (Whse) 867-390-2204 (fax)
Tr'ondëk Hwëch'in Box 599 Dawson City, Yukon, Y0B 1G0	Chief:	Eddie Taylor	867-993-7100 (w) 867-993-6553 (fax)
Vuntut Gwitchin First Nation Box 94 Old Crow, Yukon, Y0B 1N0	Chief:	Norma Kassi	867-966-3261 (w) 867-633-2911 (Whse) 867-996-3800 (fax)
White River First Nation General Delivery Beaver Creek, Yukon, Y0B 1A0	Chief:	David Johnny Sr.	867-862-7802 (w) 867-862-7806 (fax)

Source: Government of Yukon: Land Claims and Implementation Secretariat/First Nation Relations

DEFINITIONS

Aboriginal identity population: Aboriginal identity refers to those persons who reported identifying with at least one Aboriginal group, that is, North American Indian, Métis or Inuit, and/or those who reported being a Treaty Indian or a Registered Indian, as defined by the *Indian Act of Canada*, and/or those who reported they were members of an Indian band or First Nation.

Aboriginal population: There are different ways to identify the Aboriginal population based on four questions asked in the census (Aboriginal identity; member of an Indian Band/First Nation; Registered or Treaty Indian; and ethnic origin, including Aboriginal ancestries) depending on the focus and the requirements of the data user.

Area suppression for income characteristic data: When applied for data quality purposes, is used to replace all income characteristic data with zeroes for geographic areas with populations and/or number of households below a specific threshold. Income characteristic data are zeroed out for areas where the population is less than 250 or where the number of private households is less than 40.

Category 'A' Settlement Land: Land which has been identified pursuant to 5.3.1, declared pursuant to 5.12.1.1, or designated pursuant to 7.5.2.8 (a) to be Category A Settlement Land and which has not ceased to be Settlement Land in accordance with 5.11.0. (includes subsurface mines and minerals).

Category 'B' Settlement Land: Land which has been identified pursuant to 5.3.1, declared pursuant to 5.12.1.2, or designated pursuant to 7.5.2.8 (b) to be Category B Settlement Land and which has not ceased to be Settlement Land in accordance with 5.11.0. (does not include subsurface mines and minerals).

Census family: Refers to a married couple (with or without children of either or both spouses), a couple living common-law (with or without children of either or both partners) or a lone parent of any marital status, with at least one child living in the same dwelling. A couple may be of opposite or same sex. 'Children' refer to blood, step- or adopted sons and daughters (regardless of age or marital status) who are living in the same dwelling as their parent(s), as well as grandchildren in households where there are no parents present.

Census subdivision types: City (CY); Indian Reserve (IRI); Settlement (SÉ); Unorganized (NO); Town (T); Village (VL).

Economic family: Refers to a group of two or more persons who live in the same dwelling and are related to each other by blood, marriage, common-law or adoption. A couple may be of opposite or same sex. Foster children are included.

Employed: Persons who, during the week (Sunday to Saturday) prior to Census Day (May 16, 2006): 1. did any work at all for pay or in self-employment or without pay in a family farm, business or professional practice or, 2. were absent from their job or business, with or without pay, for the entire week because of a vacation, an illness, a labour dispute at their place of work, or any other reasons.

Employment rate: Refers to the number of persons employed in the week (Sunday to Saturday) prior to Census Day (May 16, 2006), expressed as a percentage of the total population 15 years of age and over. The employment rate for a particular group (age, sex, marital status, geographic area, etc.) is the number of employed persons in that group, expressed as a percentage of the total population, in that group.

Fee Simple Settlement Land: Land which has been identified pursuant to 5.3.1, declared pursuant to 5.12.1.3, or designated pursuant to 7.5.2.8 (b) to be Fee Simple Settlement Land and which has not ceased to be Settlement Land in accordance with 5.11.0. (fee simple Settlement Land is owned under the same form of fee simple title as is commonly held by individuals who own land).

Household: Refers to a person or a group of persons (other than foreign residents) who occupy the same dwelling and do not have a usual place of residence elsewhere in Canada. It may consist

of a family group (census family) with or without other persons, of two or more families sharing a dwelling, of a group of unrelated persons, or of one person living alone. Household members who are temporarily absent on Census Day (e.g., temporary residents elsewhere) are considered as part of their usual household. For census purposes, every person is a member of one and only one household. Unless otherwise specified, all data in household reports are for private households only.

Median age: The point where exactly one-half of the population is older and the other half is younger.

Median income: The point where exactly one-half of income recipients aged 15 years and over has more income and the other half has less income.

N.I.E.: not included elsewhere.

N.O.S.: not otherwise specified.

Participation rate: Refers to the labour force in the week (Sunday to Saturday) prior to Census Day (May 16, 2006), expressed as a percentage of the population 15 years of age and over. The participation rate for a particular group (age, sex, marital status, geographic area, etc.) is the total labour force in that group, expressed as a percentage of the total population in that group.

Postsecondary education: Educational attainment above the level of secondary (high school) completion. This includes apprenticeship or trades certificate; college or CEGEP diploma; university certificate or diploma below bachelor level; university degree at bachelor's degree and above.

Random rounding: All counts in census tabulations are randomly rounded either up or down to a multiple of '5', and in some cases '10', providing strong protection against disclosure. Similarly, percentages, which are calculated on rounded figures, do not necessarily add up to 100%. A value of "0" in any given cell represents one of the following: 1) value is actually zero; 2) value may be random rounded to zero; or 3) value is more than zero but is suppressed for confidentiality reasons.

Settlement Land: Category A Settlement Land, Category B Settlement Land or Fee Simple Settlement Land.

Total Income: Total of income from all sources, including employment income, income from government programs, pension income, investment income and any other money income.

Unemployed: Persons who, during the week (Sunday to Saturday) prior to Census Day (May 16, 2006), were without paid work or without self-employment work and were available for work and either: 1. had actively looked for paid work in the past four weeks; or 2. were on temporary lay-off and expected to return to their job; or 3. had definite arrangements to start a new job in four weeks or less.

Unemployment rate: Refers to the unemployed expressed as a percentage of the labour force in the week (Sunday to Saturday) prior to Census Day (May 16, 2006). The unemployment rate for a particular group (age, sex, marital status, geographic area, etc.) is the unemployed in that group, expressed as a percentage of the labour force in that group, in the week prior to enumeration.