

# FIRST NATION COMMUNITY PROFILES

## WHITE RIVER FIRST NATION - COMMUNITY OF BEAVER CREEK



COMPLIMENTS OF YTG PHOTO GALLERY

## White River First Nation History

Beaver Creek, just a few kilometers from the Yukon/Alaska border on the Alaska Highway, is the most westerly community in Canada. In the early 1900's, the settlement of Beaver Creek was established as a camp for the team surveying the Canada-Alaska border. In the mid-1950's, a Canada Customs post was built and the community of Beaver Creek began to develop.

Today, Beaver Creek is the home of the White River First Nation, which is currently affiliated with both the Upper Tanana people of Alaska and the Northern Tutchone people to the south and east. However, Beaver Creek is not the original village site of the Upper Tanana people, who were relocated from Snag and Scottie Creek after the construction of the Alaska Highway in 1942.

The Upper Tanana language is an Athapaskan dialect. The Upper Tanana traditional territorial area extends deep into the Alaskan interior and into Yukon's mid west. Long ago, there were no borders to divide the people of White River and their relatives in Northway and other Alaskan villages, the Upper Tanana people pursued a nomadic way of life, following big game, trapping and fishing. They moved with the seasons, setting up camps wherever there was an abundance of natural resources and food.

In 1991, at a General Assembly of the Council of Yukon First Nations, the White River First Nation officially separated from the Kluane First Nation to form their own First Nation. Originally, the Department of Indian Affairs had grouped the Upper Tanana people of Beaver Creek with the Southern Tutchone people of the Kluane area to form the Kluane Indian Band.

## TABLE OF CONTENTS:

COMMUNITY BACKGROUND INFORMATION	1
LAND CLAIMS & SELF-GOVERNMENT AGREEMENT	3
SCHEDULE 'A'	4
TRADITIONAL TERRITORY (MAP)	5
YUKON-ABORIGINAL STATISTICS	6 - 8
YUKON-CRIME STATISTICS	9
LOCATION OF YUKON FIRST NATION MEMBERS	10 - 11
CENSUS SUBDIVISION STATISTICS	12 - 15
YUKON FIRST NATION CONTACT LIST	16
DEFINITIONS & ABBREVIATIONS	17- 18

This First Nation Community Profile was researched and compiled by Mr. Joseph Fred, First Nations Statistician, as part of a training program supported by the Government of Yukon and Statistics Canada, in cooperation with Yukon First Nations.

# White River First Nation

## Status of Land Claim Negotiations

Tripartite negotiations (Canada, Yukon, White River First Nation) towards final and self-government agreements were finalized in 2002, when a Memorandum of Understanding was signed signifying the completion of the negotiation process. However, the White River First Nation decided not to ratify the negotiated agreements and there have been no negotiations since then.

## Government Structure

The White River First Nation is administered as an Indian Band under the Indian Act (Band #506). White River government officials include a Chief, Deputy Chief and three Councillors.

## Traditional Territory

The Traditional Territory of the White River First Nation is situated in southwestern Yukon; the First Nation's administrative offices are in the unincorporated village of Beaver Creek, on the Alaska Highway near the Alaska border. The White River Traditional Territory overlaps completely with that of the Kluane First Nation, although each has identified a smaller 'core area' of use exclusive of the others.

## Reserves and Land Set Aside

There are numerous parcels of federally-administered land in Yukon (primarily in Beaver Creek) identified as "Lands Set Aside" for the use of the White River First Nation.

## Settlement Land Amount

Although the White River First Nation has not finalized a land claim agreement, through the terms of the Umbrella Final Agreement, the White River First Nation was allocated the following Settlement Land:

- 259 km<sup>2</sup> of Category A Land – meaning that the First Nation would own both the surface of the land as well as what is below it (such as minerals and oil and gas).
- 259 km<sup>2</sup> of Category B Land – meaning that the First Nation would own the surface of the land but not what is below the surface.
- 7.04 km<sup>2</sup> of land allocated per section 4.3.4 of the Final Agreement.

Negotiated land parcels have been 'interim protected' from certain third-party interests on behalf of the White River First Nation, pending the settlement or abandonment of a land claim agreement with Canada and Yukon.

## Financial Compensation

In accordance with the terms of Chapter 19 of the Umbrella Final Agreement, the White River First Nation will become entitled, on the Effective Date of its Final Agreement, to its share of the financial compensation package provided by Canada. This will amount to \$8,473,143 as measured in 1989 dollars. The Final Agreements include formulae for determining each First Nation's Adjusted Final Share; however, since White River First Nation has not signed a Final Agreement, the amount for each of the fifteen annual payments cannot yet be calculated. Annual payments would start on the date an Agreement is signed.

## Administration

White River First Nation administers the following departments in order to provide the services necessary to meet the needs of the members of their community: Finance (internal support and central services), Human Resources, Education & Training (employment/education counseling and adult education), Natural Resources (lands and renewable resources), Public Works & Municipal Services (water, septic, housing and maintenance), Health & Social (community wellness, youth and elders) and Governance (implementation of Final Agreement).

## SCHEDULE 'A'

### ALLOCATION OF SETTLEMENT LAND AMOUNT

	Category A		Fee Simple & Category B		Total		Allocation under 4.3.4	
	Sq. Miles	Sq. Km*	Sq. Miles	Sq. Km*	Sq. Miles	Sq. Km*	Sq. Miles	Sq. Km*
Carcross/Tagish First Nation	400	1,036.00	200	518.00	600	1,553.99	2.90	7.51
Champagne & Aishihik First Nations	475	1,230.24	450	1,165.49	925	2,395.74	12.17	31.52
Kluane First Nation	250	647.50	100	259.00	350	906.50	2.63	6.81
Kwanlin Dün First Nation	250	647.50	150	388.50	400	1,036.00	2.62	6.79
Liard First Nation	930	2,408.69	900	2,330.99	1,830	4,739.68	2.63	6.81
Little Salmon/Carmacks First Nation	600	1,553.99	400	1,036.00	1,000	2,589.99	3.27	8.47
First Nation of Na-cho Nyäk Dun	930	2,408.69	900	2,330.99	1,830	4,739.68	3.58	9.27
Ross River Dena Council	920	2,382.79	900	2,330.99	1,820	4,713.78	2.75	7.12
Selkirk First Nation	930	2,408.69	900	2,330.99	1,830	4,739.68	2.62	6.79
Ta'an Kwäch'än Council	150	388.50	150	388.50	300	777.00	3.21	8.31
Teslin Tlingit Council	475	1,230.24	450	1,165.49	925	2,395.74	12.88	33.36
Tr'ondëk Hwëch'in First Nation	600	1,553.99	400	1,036.00	1,000	2,589.99	3.29	8.52
Vuntut Gwitchin First Nation	2,990	7,744.06	-	-	2,990	7,744.06	2.74	7.10
White River First Nation	100	259.00	100	259.00	200	518.00	2.72	7.04
<b>TOTAL</b>	<b>10,000</b>	<b>25,899.88</b>	<b>6,000</b>	<b>15,539.93</b>	<b>16,000</b>	<b>41,439.81</b>	<b>60.00</b>	<b>155.40</b>

\* Conversion to square kilometres is approximate

Source: Umbrella Final Agreement, Council For Yukon Indians, 1993



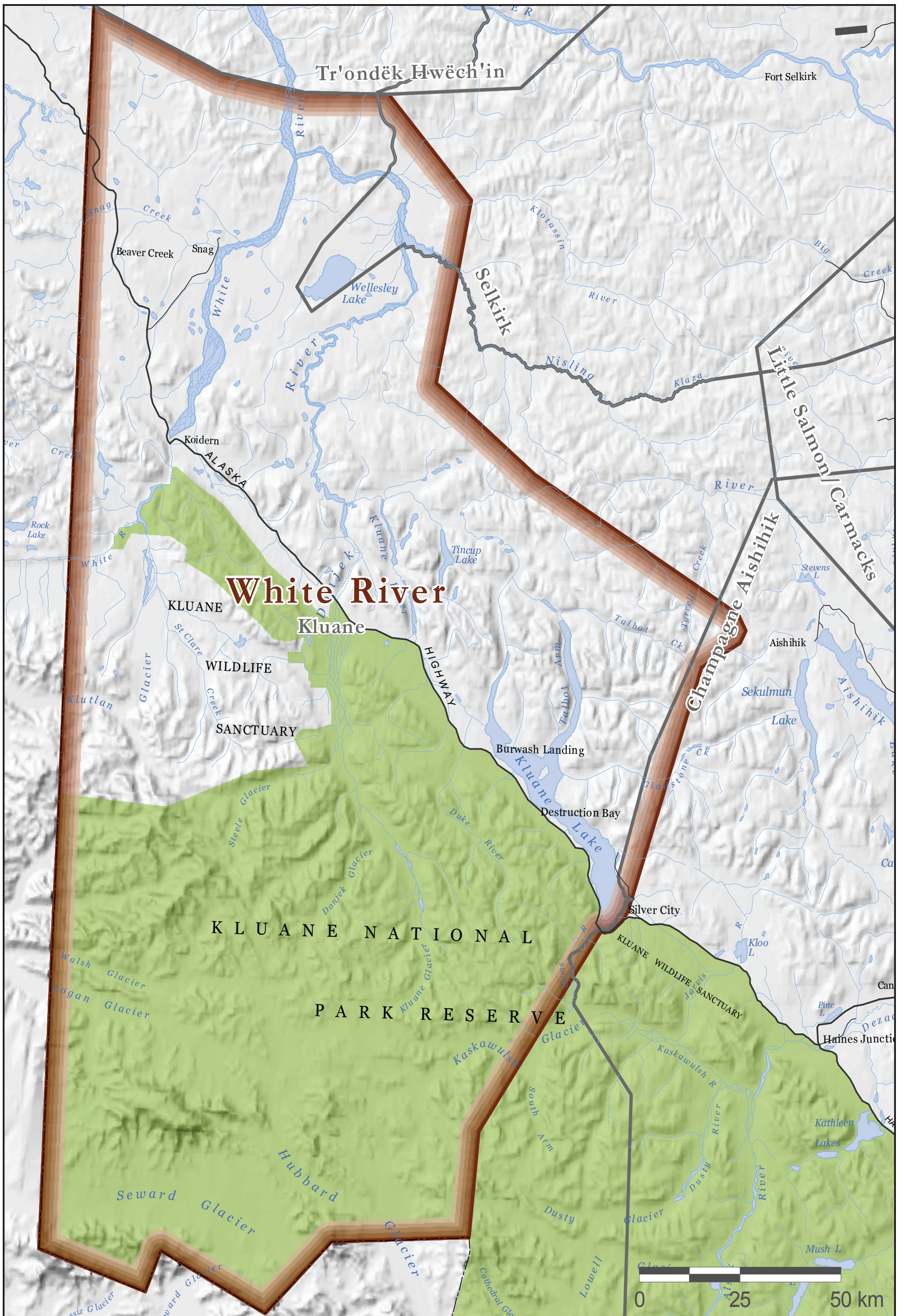

White River First Nation



Aboriginal and Non-Aboriginal Identity Population, by Age Group, Yukon, 2006

	Total Population	Total Aboriginal Identity	North American Indian <sup>1</sup>	Métis <sup>1</sup>	Inuit <sup>1</sup>	Multiple Aboriginal Identity	Aboriginal Responses not included elsewhere <sup>2</sup>	Non-Aboriginal Identity
<b>Age groups</b>	<b>30,190</b>	<b>7,580</b>	<b>6,275</b>	<b>800</b>	<b>255</b>	<b>50</b>	<b>190</b>	<b>22,610</b>
0 to 4	1,720	640	515	60	35	10	15	1,085
5 to 9	1,835	685	565	60	15	10	35	1,150
10 to 14	2,145	735	615	65	30	10	15	1,405
15 to 19	2,270	695	580	70	50	0	0	1,570
20 to 24	1,875	555	465	40	35	10	10	1,325
25 to 34	3,790	990	820	120	15	10	35	2,800
35 to 44	4,900	1,230	1,045	125	25	10	30	3,670
45 to 54	5,825	1,045	845	140	30	0	35	4,775
55 to 64	3,630	580	500	65	0	0	10	3,050
65 to 74	1,460	285	230	35	15	0	0	1,180
75+	735	135	120	15	0	0	0	600

Source: Statistics Canada, 2006 Census 97-558-XCB2006007  
 1 Single response  
 2 Includes those who identified themselves as Registered Indians and/or band members without identifying themselves as North American, Métis, or Inuit in the Aboriginal identity question.

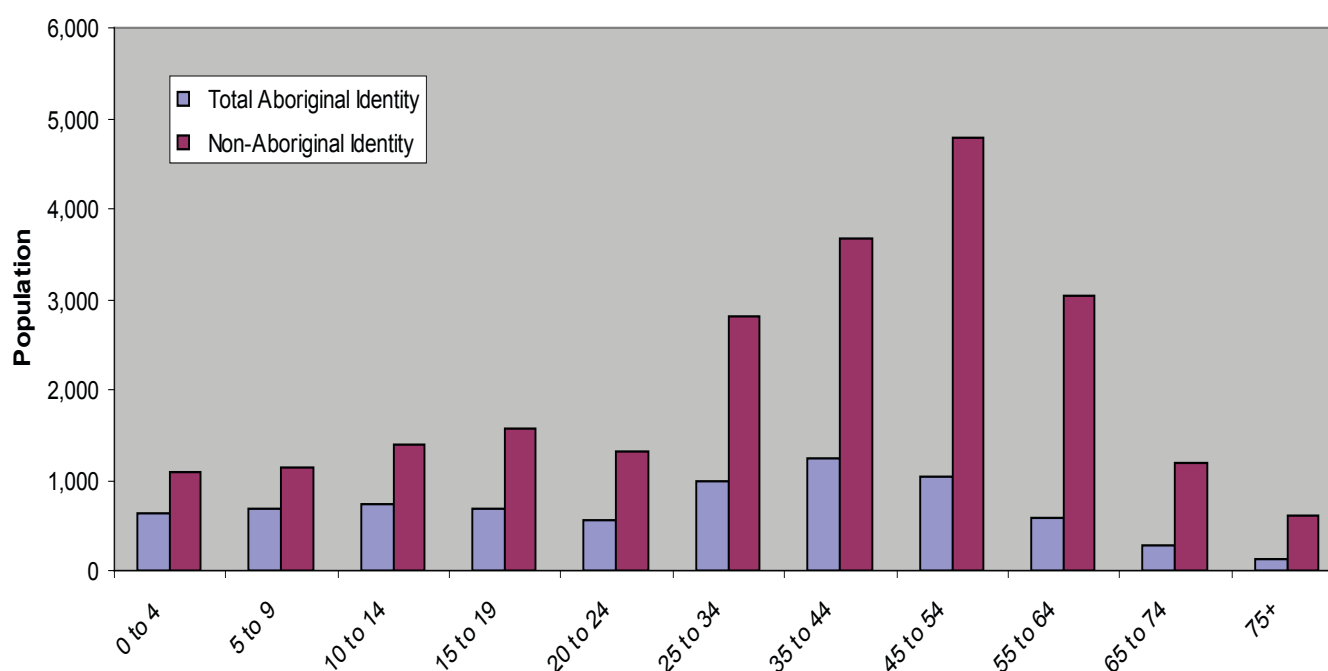

Age Characteristics of the Aboriginal Identity Population, Yukon, 2006

	Total	Male	Female
<b>Total Aboriginal identity population</b>	<b>7,580</b>	<b>3,665</b>	<b>3,915</b>
0 to 4	635	315	320
5 to 9	690	350	340
10 to 14	740	365	370
15 to 19	695	400	300
20 to 24	550	275	275
25 to 29	465	230	235
30 to 34	525	215	310
35 to 39	510	280	235
40 to 44	715	360	360
45 to 49	605	255	345
50 to 54	440	200	240
55 to 59	320	125	190
60 to 64	260	115	145
65 to 69	165	75	90
70 to 74	115	45	70
75 to 79	65	25	40
80 to 84	25	15	10
85 years +	40	20	20
<b>Median age of the Aboriginal identity population</b>	<b>30.1</b>	<b>27.4</b>	<b>32.1</b>
<b>% of the Aboriginal identity population aged 15 and over</b>	<b>72.8</b>	<b>71.9</b>	<b>73.6</b>

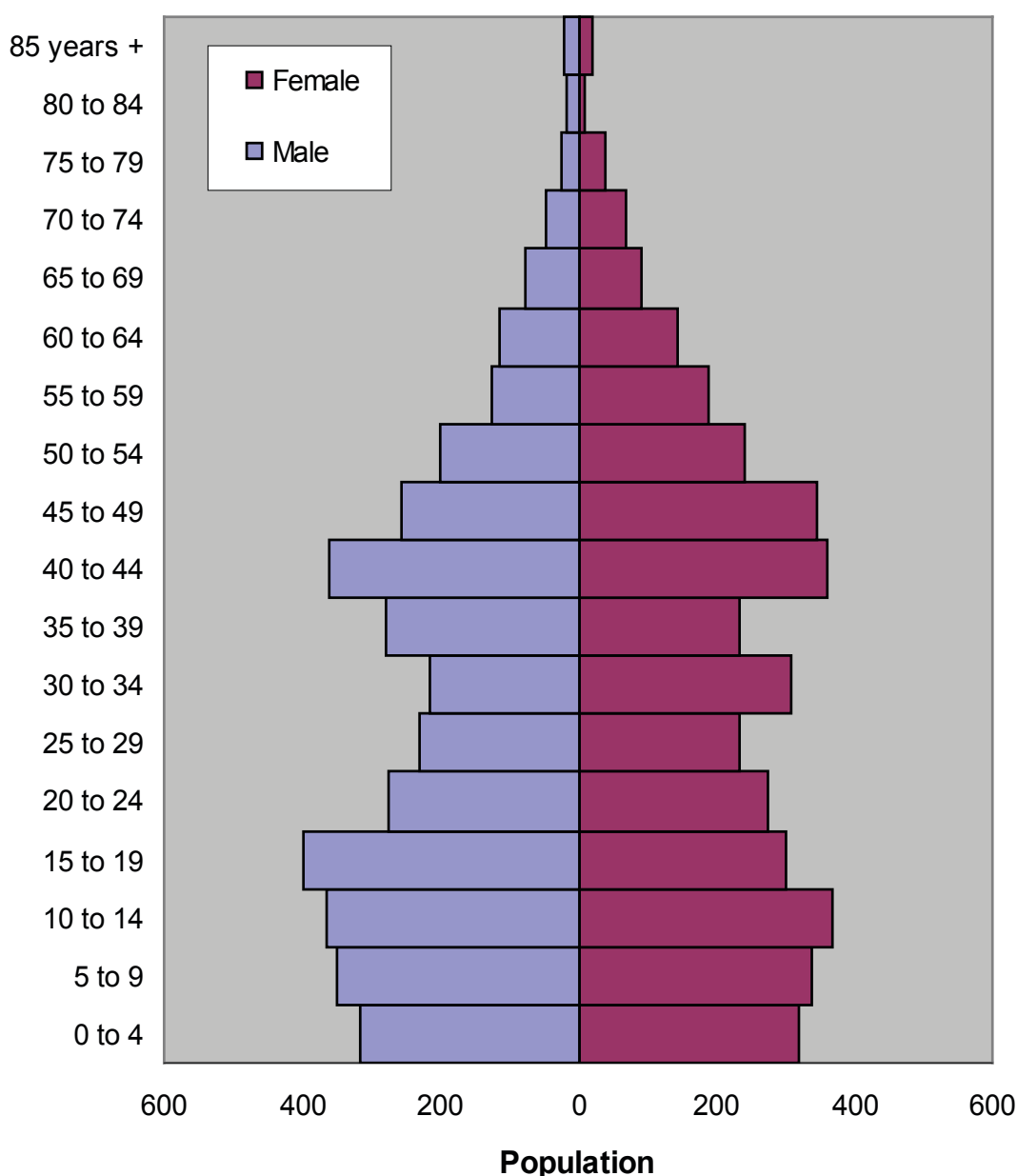

## Total Yukon Population Projections to June 2018, 10 Year Projection<sup>1</sup>

Age Groups	Low <sup>2</sup>			Medium <sup>3</sup>			High <sup>4</sup>		
	Aboriginal	Non-Aboriginal	Total	Aboriginal	Non-Aboriginal	Total	Aboriginal	Non-Aboriginal	Total
0-4	597	1,379	1,976	673	1,635	2,308	749	1,954	2,703
5-9	621	1,491	2,112	656	1,643	2,299	688	1,837	2,525
10-14	622	1,239	1,861	639	1,336	1,975	650	1,447	2,097
15-19	616	1,085	1,701	637	1,177	1,814	654	1,272	1,926
20-24	555	1,045	1,600	586	1,201	1,787	608	1,346	1,954
25-29	552	1,469	2,021	597	1,736	2,333	634	2,013	2,647
30-34	592	1,717	2,309	637	2,027	2,664	681	2,373	3,054
35-39	487	1,706	2,193	523	1,983	2,506	557	2,292	2,849
40-44	412	1,579	1,991	448	1,812	2,260	477	2,067	2,544
45-49	480	1,631	2,111	518	1,858	2,376	552	2,088	2,640
50-54	598	1,539	2,137	632	1,773	2,405	668	1,995	2,663
55-59	565	2,080	2,645	590	2,291	2,881	620	2,481	3,101
60-64	514	1,970	2,484	529	2,126	2,655	549	2,264	2,813
65-69	329	1,611	1,940	338	1,705	2,043	350	1,792	2,142
70-74	207	1,111	1,318	216	1,159	1,375	226	1,206	1,432
75-79	94	584	678	98	607	705	104	636	740
80+	101	598	699	103	618	721	110	666	776
<b>Total</b>	<b>7,942</b>	<b>23,834</b>	<b>31,776</b>	<b>8,420</b>	<b>26,687</b>	<b>35,107</b>	<b>8,877</b>	<b>29,729</b>	<b>38,606</b>

Medium Yukon Population Projections to 2018

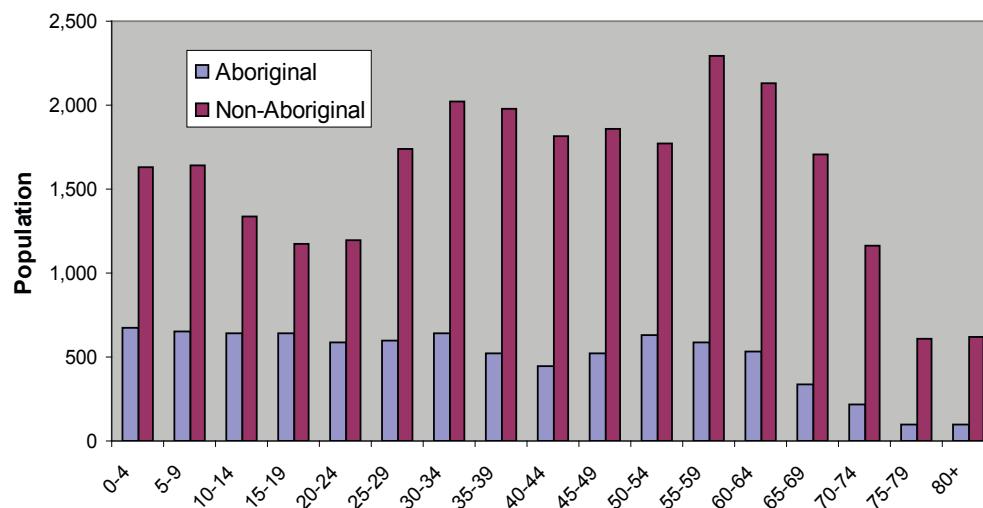

## Total Yukon Aboriginal Population Projections to June 2018, 10 Year Projection<sup>1</sup>

Age Groups	Low <sup>2</sup>			Medium <sup>3</sup>			High <sup>4</sup>		
	Female	Male	Total	Female	Male	Total	Female	Male	Total
0-4	282	315	597	318	355	673	354	395	749
5-9	285	336	621	302	354	656	317	371	688
10-14	299	323	622	308	331	639	313	337	650
15-19	301	315	616	311	326	637	319	335	654
20-24	309	246	555	322	264	586	331	277	608
25-29	276	276	552	292	305	597	306	328	634
30-34	337	255	592	354	283	637	371	310	681
35-39	264	223	487	277	246	523	291	266	557
40-44	249	163	412	261	187	448	270	207	477
45-49	224	256	480	237	281	518	246	306	552
50-54	261	337	598	275	357	632	286	382	668
55-59	294	271	565	304	286	590	314	306	620
60-64	254	260	514	260	269	529	267	282	549
65-69	177	152	329	182	156	338	187	163	350
70-74	116	91	207	121	95	216	127	99	226
75-79	44	50	94	46	52	98	49	55	104
80+	46	55	101	47	56	103	50	60	110
<b>Total</b>	<b>4,018</b>	<b>3,924</b>	<b>7,942</b>	<b>4,217</b>	<b>4,203</b>	<b>8,420</b>	<b>4,398</b>	<b>4,479</b>	<b>8,877</b>

Medium Yukon Aboriginal Population Projections to 2018

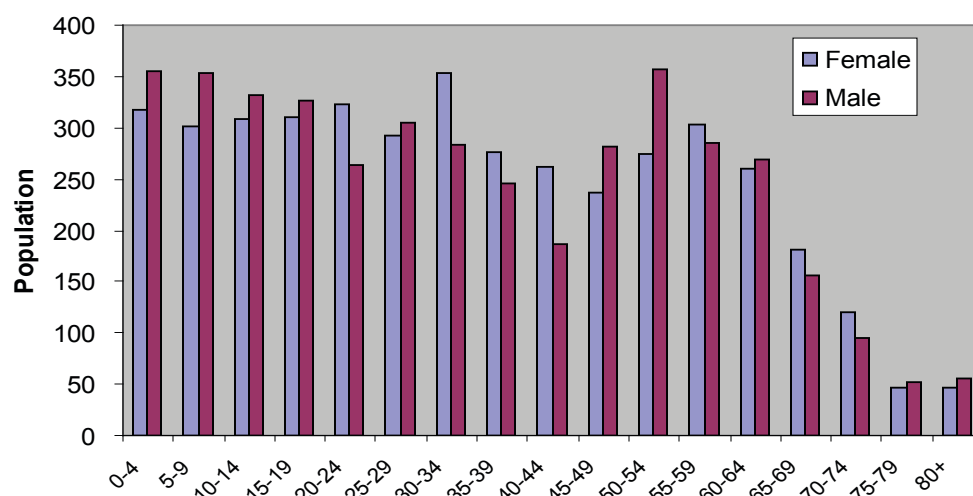

Source: Yukon Bureau of Statistics Population Projections, 2008

<sup>1</sup> Based on actual population, June 2008

<sup>2</sup> Based on negative fertility rates, constant mortality rates and negative net migration

<sup>3</sup> Based on constant fertility rates, constant mortality rates and zero net migration

<sup>4</sup> Based on positive fertility rates, negative mortality rates and positive net migration

	Total - Aboriginal & Non- Aboriginal			North American			
	Total Non- Aboriginal	Total Aboriginal	Total Aboriginal	Indian <sup>1</sup>	Métis <sup>1</sup>	Inuit <sup>1</sup>	Other <sup>2</sup>
<b>Aboriginal Labour Force by Industry, Yukon, 2006</b>							
Total Experienced Labour Force 15 Years +, Industry (NAICS 2002)	18,895	15,120	3,780	3,110	460	90	115
11 Agriculture, forestry, fishing and hunting	200	140	55	50	0	0	0
21 Mining and oil and gas extraction	680	520	160	140	15	0	0
22 Utilities	85	65	20	15	0	0	0
23 Construction	1,305	990	320	285	20	10	0
31-33 Manufacturing	405	370	40	30	0	0	0
41 Wholesale trade	330	290	40	25	10	0	10
44-45 Retail trade	1,925	1,665	260	175	65	10	10
48-49 Transportation and warehousing	855	700	160	120	25	0	0
51 Information and cultural industries	565	465	105	55	35	0	10
52 Finance and insurance	310	270	40	25	15	10	0
53 Real estate and rental and leasing	240	205	35	35	0	0	0
54 Professional, scientific and technical services	815	700	115	70	30	0	10
55 Management of companies and enterprises	0	10	0	0	0	0	0
56 Administrative and support, waste mgnt and remediation services	625	480	145	140	0	0	10
61 Educational services	1,285	1,075	210	185	15	0	0
62 Health care and social assistance	1,725	1,490	235	190	25	10	15
71 Arts, entertainment and recreation	505	440	70	50	10	10	0
72 Accommodation and food services	1,685	1,345	335	245	70	15	10
81 Other services (except public administration)	795	670	125	85	15	20	0
91 Public administration	4,535	3,225	1,310	1,175	85	15	40

	Total - Aboriginal & Non- Aboriginal			North American			
	Total Non- Aboriginal	Total Aboriginal	Total Aboriginal	Indian <sup>1</sup>	Métis <sup>1</sup>	Inuit <sup>1</sup>	Other <sup>2</sup>
<b>Aboriginal Labour Force by Occupation, Yukon, 2006</b>							
Total Population 15 Years+	24,490	18,975	5,515	4,590	615	175	140
Total Experienced Labour Force 15 Years +, Occupation (NOC-S 2006)	18,895	15,120	3,780	3,105	460	90	120
A Management occupations	2,435	2,130	305	230	50	10	25
B Business, finance and administrative occupations	3,050	2,430	615	505	80	15	20
C Natural and applied sciences and related occupations	1,295	1,100	195	135	35	0	20
D Health occupations	905	825	80	60	20	0	10
E Occupations in social science, education, government service, religion	2,265	1,745	515	455	35	10	20
F Occupations in art, culture, recreation and sport	700	605	95	75	15	0	0
G Sales and service occupations	4,370	3,475	890	705	125	45	15
H Trades, transport and equipment operators and related occupations	3,060	2,290	770	660	85	10	15
I Occupations unique to primary industry	670	415	255	235	20	0	10
J Occupations unique to processing, manufacturing and utilities	160	105	50	50	0	0	0

	Total - Aboriginal & Non- Aboriginal			North American			
	Total Non- Aboriginal	Total Aboriginal	Total Aboriginal	Indian <sup>1</sup>	Métis <sup>1</sup>	Inuit <sup>1</sup>	Other <sup>2</sup>
<b>Income of Aboriginal &amp; Non-Aboriginal Population 15 Years +, Yukon, 2005</b>							
Total Population 15 Years+ with Employment Income in 2005	20,150	16,055	4,095	3,435	455	100	105
Average employment income (\$)	37,908	40,437	27,993	26,809	35,608	20,940	40,167
Median employment income (\$)	31,227	34,708	21,588	20,090	31,666	13,783	37,100
Standard error of average employment income (\$)	282	352	375	360	2,242	2,521	1,740
Total Population 15 Years and Over by Composition of Total Income (%)	100.0	100.0	100.0	99.9	99.2	100.0	100.0
Employment Income (%)	83.9	84.6	79.8	79.1	83.2	69.8	86.0
Government Transfer Payments (%)	8.7	7.4	15.5	16.2	12.0	24.0	9.6
Other (%)	7.4	7.9	4.7	4.6	4.9	5.0	5.4
Total Population 15 Years and Over by Total Income in 2005	24,490	18,970	5,515	4,585	620	175	140
Without income	950	580	370	300	45	15	10
With income	23,540	18,395	5,145	4,285	575	155	135
Under \$2,000	870	570	300	255	20	15	10
\$ 2,000 - \$ 4,999	1,085	740	340	320	10	10	0
\$ 5,000 - \$ 9,999	1,795	1,250	545	475	50	20	10
\$10,000 - \$14,999	2,105	1,375	730	590	100	30	15
\$15,000 - \$19,999	2,130	1,550	580	480	60	30	15
\$20,000 - \$29,999	3,160	2,495	670	580	65	10	10
\$30,000 - \$39,999	3,035	2,345	685	580	80	0	20
\$40,000 and over	9,365	8,075	1,290	1,010	195	25	55
Average income in 2005 (\$)	38,687	41,697	27,926	27,090	34,224	19,353	37,728
Median income in 2005 (\$)	31,352	34,951	20,690	20,300	26,726	13,045	37,222
Standard error of average income in 2005 (\$)	257	330	313	300	1,857	2,003	1,771
Percentage of population 15 Years +, Total 2005 Income below \$10,000	19.2	16.5	28.3	29.4	18.9	0.0	0.0

Source: Statistics Canada, 2006 Census, Custom Tabulation CRO0104332

<sup>1</sup>Single Response

<sup>2</sup>"Other" refers to those who indicated Multiple Aboriginal identities, and those who indicated Registered or Treaty Status and/or Membership in a Band or First nation who did not indicate an Aboriginal identity



### Reported Crime Rates per 1000 Residents, Yukon RCMP Detachment Areas

	BEAVER CREEK	CARCROSS	CARMACKS	DAWSON CITY	FARO	HAINES JUNCTION	MAYO	OLD CROW	PELLY CROSSING	ROSS RIVER	TESLIN	WATSON LAKE	WHITE- HORSE
2003	76.3	33.8	32.2	19.6	8.5	21.9	30.5	37.2	32.8	55.9	46.4	80.4	23.2
2004	45.3	30.8	33.0	20.8	5.7	10.2	27.6	37.0	28.5	54.4	34.2	52.7	21.7
2005	51.4	24.6	45.8	22.5	9.9	17.0	33.1	38.1	42.2	54.8	31.6	53.3	19.7
2006	36.1	19.9	36.2	17.3	5.3	18.8	65.9	51.9	54.0	45.6	24.6	77.6	15.8
2007	18.5	24.1	46.3	20.0	6.6	21.1	47.3	53.2	65.9	52.1	30.3	85.1	16.0
2008	24.6	27.3	35.7	19.3	7.9	19.3	50.9	54.4	67.9	64.1	28.0	74.0	17.7

### % change

'07/08*	33.0%	13.3%	-22.9%	-3.5%	19.7%	-8.5%	7.6%	2.3%	3.0%	23.0%	-7.6%	-13.0%	10.6%
---------	-------	-------	--------	-------	-------	-------	------	------	------	-------	-------	--------	-------

Source: Statistics Canada, Canadian Centre for Justice Statistics.

\* % change based on unrounded numbers

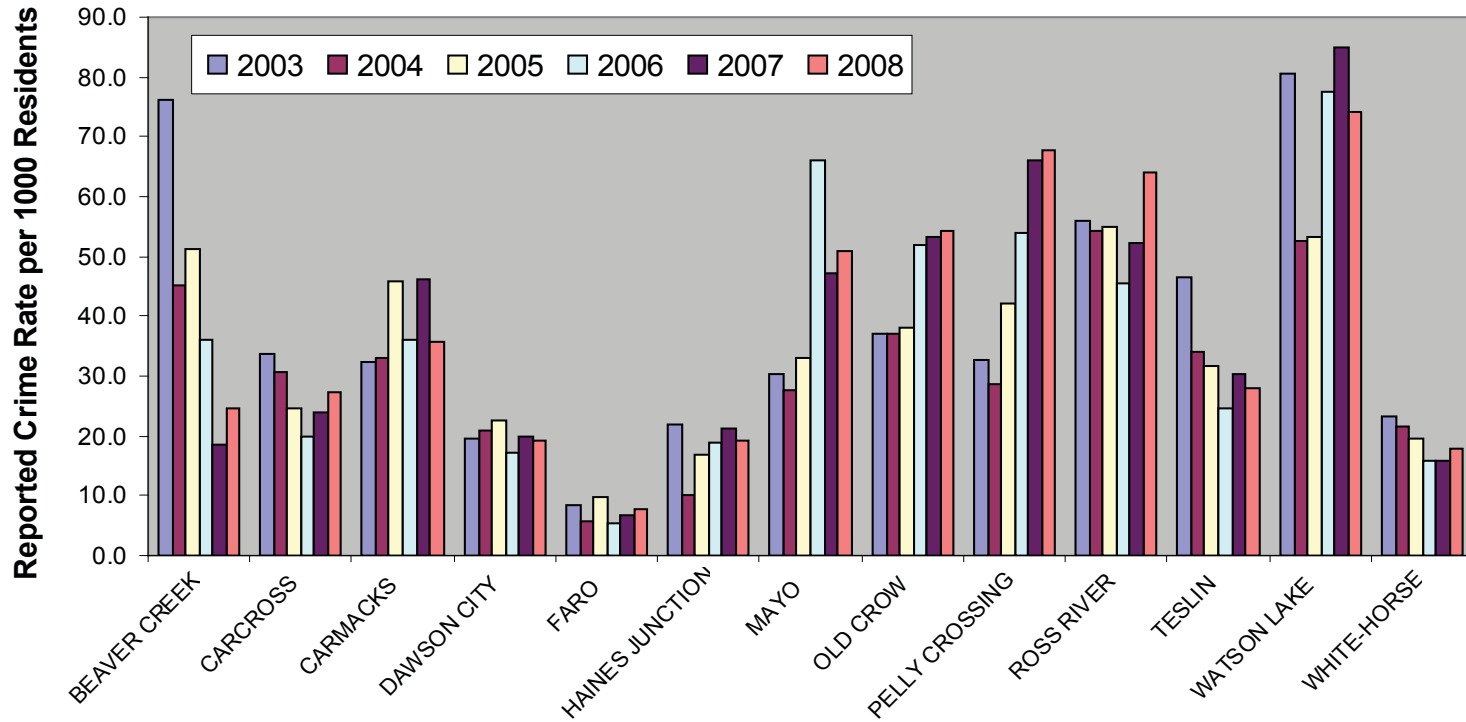

### Trends in Police Personnel and Expenditures, Yukon

	2003	2004	2005	2006	2007	2008
Total number of police officers	124	121	120	116	119	117
Population per police officer (rate)	246.6	255.2	258.8	269.1	260.4	283.3
Police officers per 100,000 population (rate)	405.6	391.9	386.5	371.7	384.0	353.0
Criminal Code incidents per police officer (rate)*	65.3	60.5	59.0	55.4	56.9	61.8
Total expenditures on policing (\$000)	10,864	11,155	12,034	12,263	13,706	15,277
Per capita cost (dollars)	355	361	388	393	442	461

Source: Statistics Canada, CANSIM Table 254-0002

\* excludes Criminal Code traffic incidents

### Total Expenditures on Policing, Yukon (\$000)

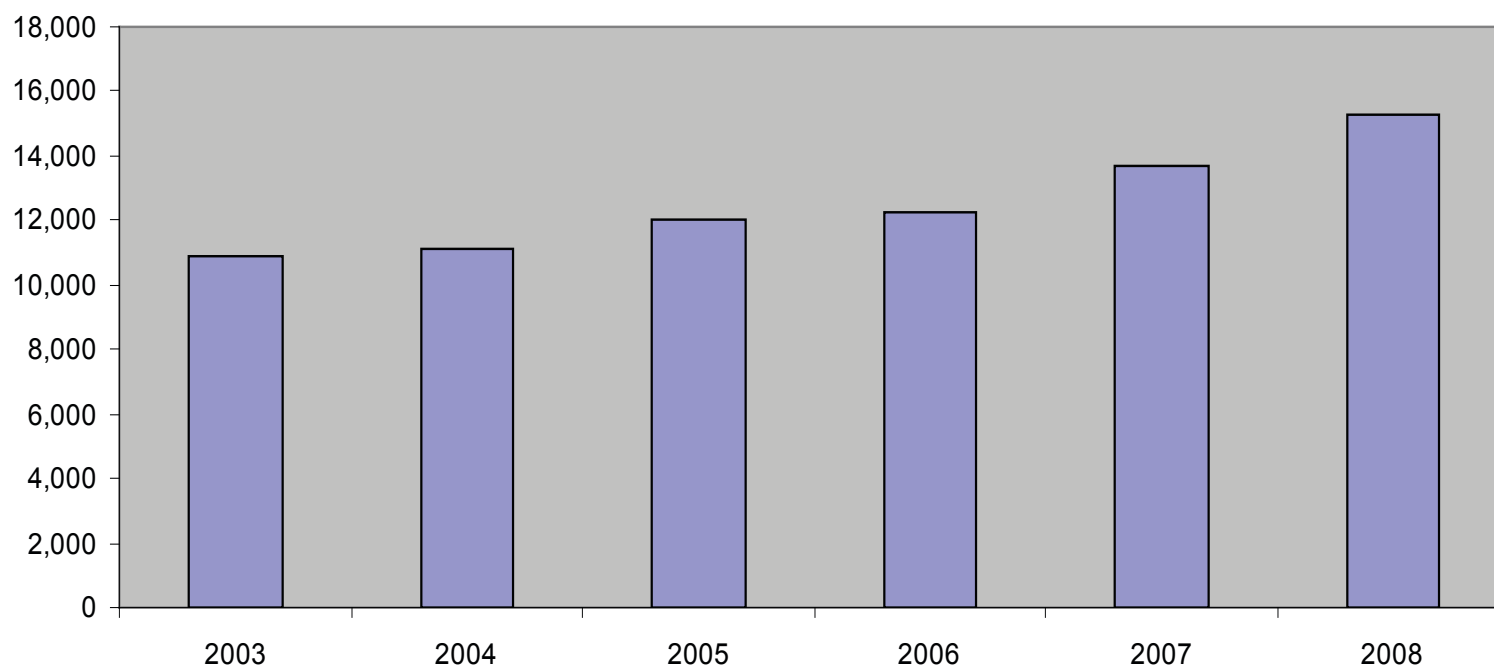

# Location of Yukon First Nations Members within Canada, Census 2006

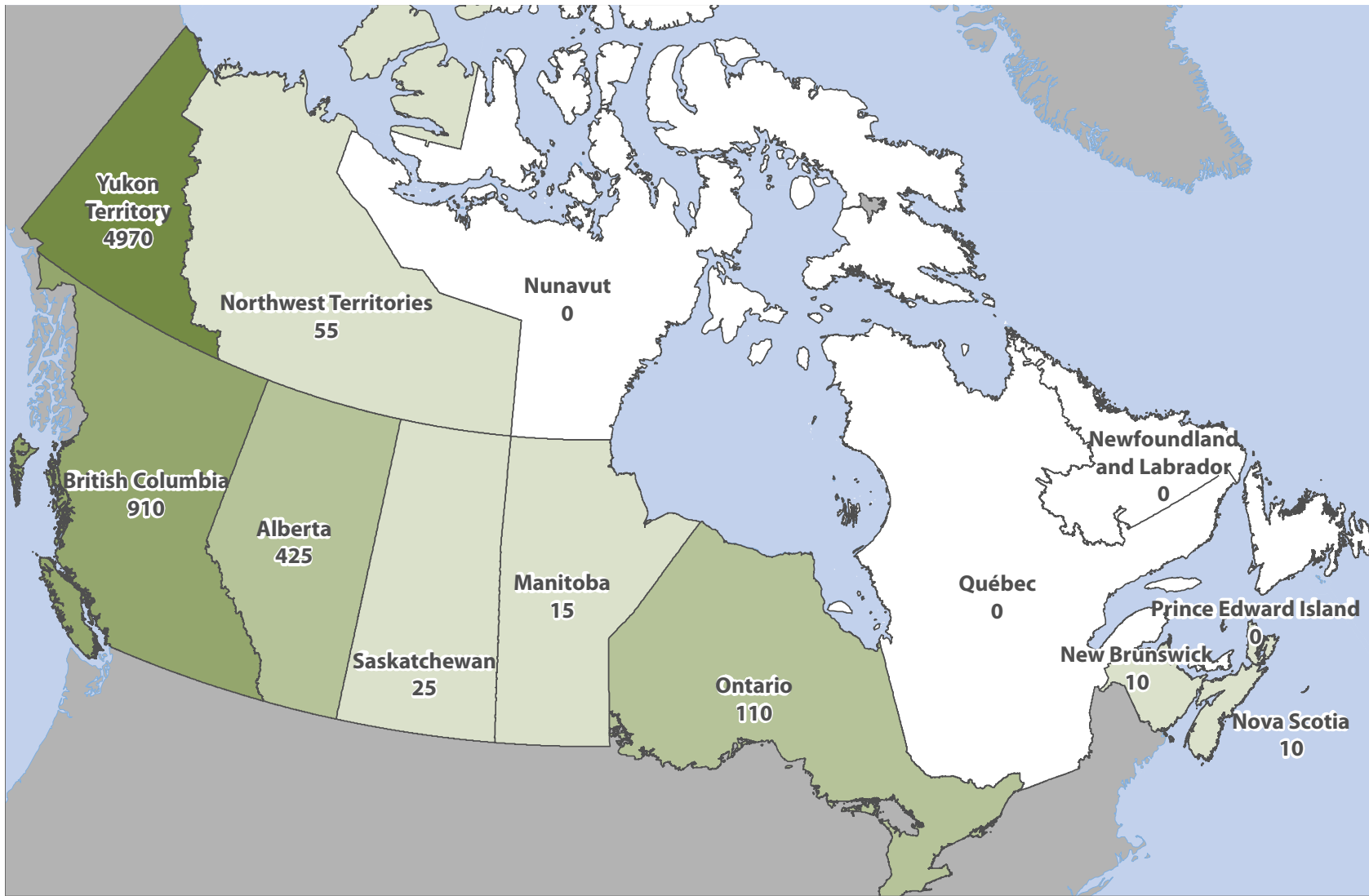

	Total Population	Not a Band/First Nation Member	Canadian Band Members	Yukon First Nations
Canada	31,241,030	30,620,690	620,345	6,535
Yukon Territory	30,190	24,075	6,120	4,970
Rest of Canada	31,210,835	30,596,615	614,225	1,565
Nfld & Lab	500,605	490,765	9,840	0
PEI	134,205	133,295	910	0
Nova Scotia	903,090	890,915	12,180	10
New Brunswick	719,650	709,135	10,520	10
Quebec	7,435,905	7,381,350	54,550	0
Ontario	12,028,900	11,907,035	121,860	110
Manitoba	1,133,515	1,033,465	100,045	15
Saskatchewan	953,850	863,290	90,555	25
Alberta	3,256,355	3,167,045	89,315	425
BC	4,074,380	3,963,100	111,285	910
NWT	41,060	27,995	13,060	55
Nunavut	29,325	29,225	105	0

Source: Statistics Canada, 2006 Census-CRO0107046

Member of an Indian band or First Nation refers to those persons who reported being a member of an Indian band or a First Nation of Canada. Many Indian bands choose to be referred to as a First Nation and have changed their band name to reflect this.

Note: Due to random rounding, subtotals listed in charts may not match totals.

Yukon First Nation	Total in Canada	Within Home Community		Within Yukon - Excluding Home Community		Outside Yukon	
		no.	%	no.	%	no.	%
Carcross/Tagish First Nation	475	200	42.1	155	32.6	120	25.3
Champagne and Aishihik First Nation <sup>1</sup>	585	165	28.2	370	63.2	50	8.5
First Nation of Na-Cho Nyäk Dun <sup>2</sup>	455	80	17.6	225	49.5	150	33.0
Kluane First Nation	120	45	37.5	35	29.2	40	33.3
Kwanlin Dün First Nation	835	535	64.1	65	7.8	235	28.1
Liard First Nation <sup>3</sup>	820	405	49.4	105	12.8	310	37.8
Little Salmon/Carmacks First Nation	565	270	47.8	160	28.3	135	23.9
Ross River Dena Council	420	240	57.1	145	34.5	35	8.3
Selkirk First Nation	425	225	52.9	120	28.2	80	18.8
Ta'an Kwäch'än Council	230	200	87.0	25	10.9	5	2.2
Teslin Tlingit Council <sup>4</sup>	385	170	44.2	155	40.3	60	15.6
Tr'ondëk Hwëch'in First Nation	640	290	45.3	185	28.9	165	25.8
Vuntut Gwitchin First Nation	450	200	44.4	100	22.2	150	33.3
White River First Nation	130	35	26.9	60	46.2	35	26.9

Source: Statistics Canada, 2006 Census-CRO0107046

<sup>1</sup>CAFN - Custom grouping for all responses associated with Aishihik, Champagne and Champagne Aishihik First Nation.

<sup>2</sup>NND - For the 2006 Census, the municipal boundaries were used; therefore, for Mayo, a large number of NND members were included in 'Yukon Unorganized' rather than Mayo.

<sup>3</sup>LFN - Home Community is comprised of Census subdivisions of Watson Lake, Upper Liard, Two Mile Village and Two and One Half Mile Village.

<sup>4</sup>TTC - Home Community is comprised of Census subdivisions of Teslin and Teslin Post 13.

## Age Distribution of Yukon First Nations Across Canada

	Total age groups	0-14 years	15-24 years	25-34 years	35-44 years	45-54 years	55-64 years	65+ years old
Total - YFN	6,535	1,725	1,080	890	1,070	915	500	360
CTFN	475	145	70	60	75	55	45	35
CAFN <sup>1</sup>	585	160	85	65	100	75	65	40
NND	455	110	65	85	80	60	35	25
KFN	120	15	0	20	30	25	10	10
KDFN	835	215	160	145	120	110	40	45
LFN	820	230	150	85	135	140	55	30
LSCFN	565	195	80	95	75	80	15	20
RRDC	420	110	80	55	70	50	30	20
SFN	425	90	95	40	75	55	40	20
TKC	230	45	30	40	70	35	10	0
TTC	385	80	65	45	65	50	50	25
THFN	640	155	120	85	105	100	55	25
VGFN	450	140	50	55	50	60	55	40
WRFN	130	30	30	10	20	25	10	15

Source: Statistics Canada, 2006 Census-CRO0107046

Community (Admin Centre)	First Nation	Acronym
Beaver Creek	White River First Nation	WRFN
Burwash Landing	Kluane First Nation	KFN
Carcross/Tagish	Carcross/Tagish First Nation	CTFN
Carmacks	Little Salmon/Carmacks First Nation	LSCFN
Dawson	Tr'ondëk Hwëch'in First Nation	THFN
Haines Junction	Champagne and Aishihik First Nation	CAFN
Mayo	First Nation of Na-Cho Nyäk Dun	NND
Old Crow	Vuntut Gwitchin First Nation	VGFN
Pelly Crossing	Selkirk First Nation	SFN
Ross River	Ross River Dena Council	RRDC
Teslin	Teslin Tlingit Council	TTC
Watson Lake	Liard First Nation	LFN
Whitehorse	Kwanlin Dün First Nation	KDFN
Whitehorse	Ta'an Kwäch'än Council	TKC
Yukon	Yukon First Nation	YFN

Note: Due to random rounding, subtotals listed in charts may not match totals.

<sup>1</sup> CAFN - Custom grouping for all responses associated with Aishihik, Champagne and Champagne Aishihik First Nation.

## Location of Yukon First Nations by Yukon Census Subdivision

	Total	YFN	CTFN	CAFN <sup>1</sup>	NND	KFN	KDFN	LFN	LSCFN	RRDC	SFN	TKC	TTC	THFN	VGFN	WRFN
Beaver Creek	35	0	0	0	0	0	0	0	0	0	0	0	0	0	0	35
Burwash Landing	45	0	0	0	0	45	0	0	0	0	0	0	0	0	0	0
Carcross	180	170	0	0	0	0	0	0	0	0	0	10	0	0	0	0
Carmacks	290	0	0	0	0	0	10	0	270	0	0	0	0	0	0	0
Dawson	315	0	0	10	0	0	0	0	0	0	0	0	0	290	0	0
Destruction Bay	10	0	0	0	0	0	0	0	0	0	0	0	0	0	0	10
Faro	20	0	0	0	0	0	0	10	15	0	0	0	0	0	0	0
Haines Junction	195	0	165	0	15	10	0	0	0	0	0	0	0	0	0	10
Ibex Valley	65	0	35	0	0	15	0	0	0	0	10	10	0	10	0	0
Mayo <sup>2</sup>	100	0	0	80	0	0	0	10	0	10	0	0	0	0	0	0
Mt. Lorne	25	0	10	0	0	10	0	0	0	0	0	0	0	0	0	0
Old Crow	205	0	0	0	0	0	0	0	0	0	0	0	0	0	200	0
Pelly Crossing	240	0	0	0	0	0	0	10	0	225	0	0	0	0	0	0
Ross River	250	0	0	0	0	0	10	0	240	0	0	0	0	0	0	0
Tagish	35	30	0	0	0	0	10	0	0	0	0	0	0	0	0	0
Teslin <sup>3</sup>	170	0	0	0	0	0	0	0	0	0	0	0	170	10	0	0
Two Mile Village	85	0	0	0	0	0	85	0	0	0	0	0	0	0	0	0
Two 1/2 Mile Village	90	0	0	0	0	0	85	0	0	0	0	0	0	0	0	0
Upper Liard	135	0	0	0	0	10	125	0	0	0	0	10	0	0	0	0
Watson Lake	160	0	0	0	0	10	110	0	35	0	0	0	0	0	0	0
Whitehorse	1,955	140	255	95	20	535	75	130	65	75	200	100	145	85	40	
Whitehorse Unorganized	50	10	10	10	0	15	0	10	0	0	10	0	0	0	0	0
Yukon Unorganized	250	0	30	100	10	0	15	10	0	10	0	35	25	0	0	
Canada	6,535	475	585	455	120	835	820	565	420	425	230	385	640	450	130	
Yukon Territory	4,970	355	535	305	80	600	510	430	385	345	225	325	475	300	95	
Rest of Canada	1,565	125	55	145	40	235	315	130	35	80	10	55	170	150	30	

Source: Statistics Canada, 2006 Census-CRO0107046

Note: Due to rounding, subtotals as calculated from above chart may not match totals.

<sup>1</sup>CAFN - Custom grouping for all responses associated with Aishihik, Champagne and Champagne Aishihik First Nation.

<sup>2</sup>Mayo - a large number of NND members are included in 'Yukon Unorganized' due to Census defined boundary.

<sup>3</sup>Teslin is comprised of 'Teslin' and 'Teslin Post 13' census subdivisions.



## Population / Land Area

Population, 2001	88
Population, 2006	112
2001 to 2006 Population change (%)	27.3
Land area in square km, 2006	27.1

## Population Characteristics

**Total Population** 115

### By Sex and Age Groups

Male, total	60
0 to 4 years	0
5 to 9 years	0
10 to 14 years	5
15 to 19 years	5
20 to 24 years	5
25 to 29 years	0
30 to 34 years	5
35 to 39 years	10
40 to 44 years	5
45 to 49 years	5
50 to 54 years	5
55 to 59 years	0
60 to 64 years	5
65 to 69 years	0
70 to 74 years	0
75 to 79 years	5
80 to 84 years	0
85 years and over	0
Female, total	50
0 to 4 years	0
5 to 9 years	0
10 to 14 years	0
15 to 19 years	5
20 to 24 years	5
25 to 29 years	5
30 to 34 years	5
35 to 39 years	5
40 to 44 years	5
45 to 49 years	5
50 to 54 years	5
55 to 59 years	5
60 to 64 years	0
65 to 69 years	0
70 to 74 years	0
75 to 79 years	5
80 to 84 years	5
85 years and over	0

### By Legal Marital Status (15 years and over )

Never legally married (single)	55
Legally married (and not separated)	30
Separated, but still legally married	5
Divorced	10
Widowed	5

### By Common-law Status (15 years and over )

Not in a common-law relationship	70
In a common-law relationship	30

## By Ethnic Origin 110

British Isles origins	25
French origins	15
Aboriginal origins	45
Other North American origins	20
Caribbean origins	0
Latin, Central, South American origins	0
European origins	30
African origins	0
Arab origins	0
West Asian origins	0
South Asian origins	0
East and Southeast Asian origins	10
Oceania origins	0

## By Visible Minority 115

Total visible minority	10
Chinese	0
South Asian	0
Black	0
Filipino	0
Latin American	0
Southeast Asian	0
Arab	0
Korean	0
Japanese	0
Visible minority, n.i.e.	0
Multiple visible minority	0
Not a visible minority	105

## By Immigrant Status and Place of Birth 115

Non-immigrants	80
Born in province of residence	30
Born outside province of residence	50
Immigrants	30
United States of America	10
Central America	0
Caribbean and Bermuda	0
South America	0
Europe	10
Africa	0
Asia and the Middle East	10
Oceania and other	0
Non-permanent residents	0

## By Period of Immigration 30

Before 1961	0
1961 to 1970	0
1971 to 1980	0
1981 to 1990	0
1991 to 2000	10
2001 to 2006	10

## By Aboriginal & Non-Aboriginal Identity 115

Total Aboriginal identity	50
Non-Aboriginal identity	65

## By Citizenship 110

Canadian citizens	95
Not Canadian citizens	15

## By Generation Status (15 years+) 95

1st generation	30
2nd generation	15
3rd generation or more	55

## By Mother Tongue 115

Single responses	110
English	75
French	10
Non-official languages	30
Cree	0
Inuktitut, n.i.e.	0
Tlingit	0
Spanish	0
Dutch	10
German	10
Russian	0
Hungarian	0
Panjabi (Punjabi)	0
Cantonese	0
Chinese, n.o.s.	0
Mandarin	0
Vietnamese	0
Tagalog (Pilipino, Filipino)	0
Other languages	10
Multiple responses	0
English and French	0
English and non-official language	0
French and non-official language	0
English, French and non-official language	0

## By Knowledge of Official Languages 110

English only	105
French only	0
English and French	10
Neither English nor French	0

## By First Official Language Spoken 115

English	105
French	0
English and French	0
Neither English nor French	0

## By Language Spoken Most Often at Home 110

Single responses	110
English	100
French	0
Non-official languages	15
Spanish	0
German	10
Panjabi (Punjabi)	0
Cantonese	0
Chinese, n.o.s.	0
Vietnamese	0
Tagalog (Pilipino, Filipino)	0
Other languages	0
Multiple responses	0
English and French	0
English and non-official language	0
French and non-official language	0
English, French and non-official language	0

<b>By Age at Immigration</b>	30
Under 5 years	10
5 to 14 years	10
15 to 24 years	10
25 to 44 years	0
45 years and over	0

<b>By Mobility Status 1 Year Ago</b>	110
Non-movers	90
Movers	15
Non-migrants	10
Migrants	10
Internal migrants	15
Intraprovincial migrants	10
Interprovincial migrants	0
External migrants	0

<b>By Mobility Status 5 Years Ago</b>	110
Non-movers	60
Movers	50
Non-migrants	30
Migrants	25
Internal migrants	20
Intraprovincial migrants	10
Interprovincial migrants	15
External migrants	0

<b>By Highest Certificate, Diploma or Degree</b>	
Total Population 15 Years +	95
No certificate, diploma or degree	25
Certificate, diploma or degree	75
High school certificate or equivalent	20
Apprenticeship or trades certificate or diploma	15
College, CEGEP or other non-university certificate or diploma	20
University certificate, diploma or degree	20
University certificate or diploma below bachelor level	10
University certificate or degree	10
Bachelor's degree	15
University certificate or diploma above bachelor	0
Degree in medicine, dentistry, veterinary medicine or optometry	0
Master's degree	0
Earned doctorate	0

<b>By Location of Study - 25 to 64 Years with Post-secondary Qualification</b>	40
Inside Canada	30
Newfoundland and Labrador	0
Prince Edward Island	0
Nova Scotia	0
New Brunswick	0
Quebec	0
Ontario	10
Manitoba	0
Saskatchewan	10
Alberta	0
British Columbia	0
Yukon Territory	0
Northwest Territories	0
Nunavut	0
Outside Canada	10

## Employment Characteristics

<b>By Labour Force Activity</b>	
<b>Total Population 15 Years+</b>	95
In the labour force	75
Employed	70
Unemployed	10
Not in the labour force	25
Participation rate (%)	78.9
Employment rate (%)	73.7
Unemployment rate (%)	13.3

<b>Population 15 to 24 Years</b>	15
In the labour force	10
Employed	0
Unemployed	0
Not in the labour force	0
Participation rate (%)	66.7
Employment rate (%)	0.0
Unemployment rate (%)	0.0

<b>Population 25 Years+</b>	85
In the labour force	70
Employed	65
Unemployed	0
Not in the labour force	20
Participation rate (%)	82.4
Employment rate (%)	76.5
Unemployment rate (%)	0.0

<b>Males 15 Years+</b>	50
In the labour force	40
Employed	40
Unemployed	0
Not in the labour force	15
Participation rate (%)	80.0
Employment rate (%)	80.0
Unemployment rate (%)	0.0

<b>Females 15 Years+</b>	45
In the labour force	35
Employed	35
Unemployed	0
Not in the labour force	10
Participation rate (%)	77.8
Employment rate (%)	77.8
Unemployment rate (%)	0.0

<b>By Hours of Unpaid Housework 15 Years+</b>	100
No hours unpaid housework	10
Less than 5 hours unpaid housework	10
5 to 14 hours unpaid housework	25
15 to 29 hours unpaid housework	30
30 to 59 hours unpaid housework	15
60 hours or more unpaid housework	0

<b>By Hours of Looking After Children, Without Pay 15 Years+</b>	95
No hours unpaid child care	65
Less than 5 hours unpaid child care	0
5 to 14 hours unpaid child care	0
15 to 29 hours unpaid child care	10
30 to 59 hours unpaid child care	10
60 hours or more unpaid child care	15

<b>By Hours of Unpaid Care or Assistance to Seniors 15 Years+</b>	100
No hours unpaid care or assistance	80
Less than 5 hours unpaid care or assistance	0
5 to 9 hours unpaid care or assistance	10
10 to 19 hours unpaid care or assistance	0
20 hours or more unpaid care or assistance	0

<b>Labour Force By Industry 15 Years+</b>	75
Industry - Not applicable	0
All industries	75
11 Agriculture, forestry, fishing and hunting	0
21 Mining and oil and gas extraction	0
22 Utilities	0
23 Construction	0
31-33 Manufacturing	0
41 Wholesale trade	0
44-45 Retail trade	0
48-49 Transportation and warehousing	0
51 Information and cultural industries	0
52 Finance and insurance	0
53 Real estate and rental and leasing	0
54 Professional, scientific and technical services	0
55 Management of companies and enterprises	0
56 Administrative and support, waste management and remediation services	0
61 Educational services	0
62 Health care and social assistance	0
71 Arts, entertainment and recreation	0
72 Accommodation and food services	15
81 Other services (except public administration)	0
91 Public administration	40

<b>Labour Force By Occupation 15 Years+</b>	75
Occupation - Not applicable	0
All occupations	75
A Management occupations	25
B Business, finance and administration occupations	15
C Natural and applied sciences and related occupations	0
D Health occupations	0
E Occupations in social science, education, government service and religion	10
F Occupations in art, culture, recreation and sport	0
G Sales and service occupations	10
H Trades, transport and equipment operators and related occupations	10
I Occupations unique to primary industry	0
J Occupations unique to processing, manufacturing and utilities	0



<b>Labour Force By Class of Worker 15 Years+</b>	75	<b>Males Total Income 15 Years+ in 2005</b>	0	<b>Household Income in 2005 of all Private Households</b>	0
Class of Worker-Not applicable	0	Without income	0	Under \$10,000	0
All classes of worker	80	With income	0	\$10,000 to \$19,999	0
Paid workers	70	Under \$1,000	0	\$20,000 to \$29,999	0
Employees	65	\$1,000 to \$2,999	0	\$30,000 to \$39,999	0
Self-employed (incorporated)	0	\$3,000 to \$4,999	0	\$40,000 to \$49,999	0
Without paid help	0	\$5,000 to \$6,999	0	\$50,000 to \$59,999	0
With paid help	0	\$7,000 to \$9,999	0	\$60,000 to \$69,999	0
Self-employed (unincorporated)	0	\$10,000 to \$11,999	0	\$70,000 to \$79,999	0
Without paid help	0	\$12,000 to \$14,999	0	\$80,000 to \$89,999	0
With paid help	0	\$15,000 to \$19,999	0	\$90,000 to \$99,999	0
Unpaid family workers	0	\$20,000 to \$24,999	0	\$100,000 and over	0
		\$25,000 to \$29,999	0	Median household income \$	0
		\$30,000 to \$34,999	0	Average household income \$	0
		\$35,000 to \$39,999	0	Standard error of average household income \$	0
		\$40,000 to \$44,999	0		
<b>Employed Labour Force By Mode of Transportation 15 Years+</b>	70	\$45,000 to \$49,999	0	<b>Family Income in 2005 of all Economic Families</b>	0
Car, truck, van, as driver	45	\$50,000 to \$59,999	0	Median family income \$	0
Car, truck, van, as passenger	0	\$60,000 and over	0	Average family income \$	0
Public transit	0	Median income \$	0	Standard error of average family income \$	0
Walked	25	Average income \$	0	Median after-tax family income \$	0
Bicycle	10	Standard error of average income \$	0	Average after-tax family income \$	0
Motorcycle	0			Standard error of average after-tax family income \$	0
Taxicab	0				
Other method	0				
		<b>Females Total Income 15 Years+ in 2005</b>	0	<b>Composition of Family Income in 2005 for all Economic Families</b>	100.0
		Without income	0	Employment income %	0.0
		With income	0	Government transfer payments %	0.0
		Under \$1,000	0	Other %	0.0
		\$1,000 to \$2,999	0		
		\$3,000 to \$4,999	0	<b>Total Population 15 Years+ with Employment Income in 2005</b>	0
		\$5,000 to \$6,999	0	Males with employment income	0
		\$7,000 to \$9,999	0	Median employment income \$	0
		\$10,000 to \$11,999	0	Average employment income \$	0
		\$12,000 to \$14,999	0	Standard error of average employment income \$	0
		\$15,000 to \$19,999	0	Worked full year, full time	0
		\$20,000 to \$24,999	0	Median employment income \$	0
		\$25,000 to \$29,999	0	Average employment income \$	0
		\$30,000 to \$34,999	0	Standard error of average employment income \$	0
		\$35,000 to \$39,999	0	Worked part year or part time	0
		\$40,000 to \$44,999	0	Median employment income \$	0
		\$45,000 to \$49,999	0	Average employment income \$	0
		\$50,000 to \$59,999	0	Standard error of average employment income \$	0
		\$60,000 and over	0	Females with employment income	0
		Median income \$	0	Median employment income \$	0
		Average income \$	0	Average employment income \$	0
		Standard error of average income \$	0	Standard error of average employment income \$	0
				Worked full year, full time	0
				Median employment income \$	0
				Average employment income \$	0
				Standard error of average employment income \$	0
				Worked part year or part time	0
				Median employment income \$	0
				Average employment income \$	0
				Standard error of average employment income \$	0
<b>Income Characteristics</b>					
<b>Total Income of Population 15 Years+ in 2005</b>	0	<b>Total After-tax Income of Population 15 Years+ in 2005</b>	0		
Without income	0	Without after-tax income	0		
With income	0	With after-tax income	0		
Under \$1,000	0	Under \$1,000	0		
\$1,000 to \$2,999	0	\$1,000 to \$2,999	0		
\$3,000 to \$4,999	0	\$3,000 to \$4,999	0		
\$5,000 to \$6,999	0	\$5,000 to \$6,999	0		
\$7,000 to \$9,999	0	\$7,000 to \$9,999	0		
\$10,000 to \$11,999	0	\$10,000 to \$11,999	0		
\$12,000 to \$14,999	0	\$12,000 to \$14,999	0		
\$15,000 to \$19,999	0	\$15,000 to \$19,999	0		
\$20,000 to \$24,999	0	\$20,000 to \$24,999	0		
\$25,000 to \$29,999	0	\$25,000 to \$29,999	0		
\$30,000 to \$34,999	0	\$30,000 to \$34,999	0		
\$35,000 to \$39,999	0	\$35,000 to \$39,999	0		
\$40,000 to \$44,999	0	\$40,000 to \$44,999	0		
\$45,000 to \$49,999	0	\$45,000 to \$49,999	0		
\$50,000 to \$59,999	0	\$50,000 and over	0		
\$60,000 and over	0	Median after-tax income \$	0		
Median income \$	0	Average after-tax income \$	0		
Average income \$	0	Standard error of average after-tax income \$	0		
Standard error of average income \$	0				



<b>Dwelling Characteristics</b>	
<b>Total Number of Occupied Private Dwellings</b>	60
Average number of rooms per dwelling	4.7
Average number of bedrooms per dwelling	2.1
<b>By Housing Tenure</b>	55
Owned	15
Rented	15
Band housing	25
<b>By Structural Type of Dwelling</b>	60
Single-detached house	45
Semi-detached house	5
Row house	0
Apartment, duplex	0
Apartment, building that has five or more storeys	0
Apartment, building that has fewer than five storeys	0
Other single-attached house	0
Movable dwelling	10
<b>By Condition of Dwelling</b>	55
Regular maintenance only	30
Minor repairs	20
Major repairs	10
<b>By Period of Construction</b>	60
before 1946	0
1946 to 1960	10
1961 to 1970	0
1971 to 1980	10
1981 to 1985	0
1986 to 1990	10
1991 to 1995	10
1996 to 2000	10
2001 to 2006	0

<b>Household Characteristics</b>	
<b>Total Number of Private Households By Household Size</b>	60
1 person	25
2 persons	15
3 persons	5
4 to 5 persons	5
6 or more persons	0
Number of persons in private households	110
Average number of persons in private households	1.9
<b>By Household Type</b>	55
One-family households	25
Multiple-family households	0
Non-family households	25

<b>By Total Number of Persons in Private Households</b>	
Number of persons not in census families	110
Living with relatives	25
Living with non-relatives only	0
Living alone	30
Number of census family persons	80
Average number of persons per census family	2.7

<b>By Total Number of Persons Aged 65 Years+</b>	
Persons not in census families aged 65 years+	10
Living with relatives	10
Living with non-relatives only	0
Living alone	0
Census family persons aged 65 years+	10

<b>Census Family Characteristics</b>	
<b>Total Number of Census Families in Private Households</b>	30
<b>By Census Family Size</b>	
2 persons	20
3 persons	10
4 persons	10
5 or more persons	0

<b>By Family Structure and Number of Children</b>	
Married couples	30
W/o children at home	15
With children at home	10
1 child	10
2 children	10
3 or more children	0
Common-law couples	10
W/o children at home	15
With children at home	0
1 child	0
2 children	0
3 or more children	0
Total lone-parent families by sex of parent and number of children	0
Female parent	0
1 child	0
2 children	0
3 or more children	0
Male parent	0
1 child	10
2 children	10
3 or more children	0

<b>By Total Number of Children at Home</b>	
Under six years of age	20
6 to 14 years	0
15 to 17 years	0
18 to 24 years	0
25 years and over	0
Average number of children at home per census family	0.7

\* All figures are based on 20% data (Long-Form Census) except population by sex and age groups, legal marital status and common-law status, as well as occupied private dwellings by structural type and private households by household size, which are based on 100% data (Short-Form Census).

Source: Statistics Canada, 2006 Census, 94-581-XCB2006001 and 97-559-XCB2006020

**Note:** Many Yukon communities, as represented by Census subdivisions (*Champagne Landing 10; Ibex Valley; Destruction Bay; Two Mile Village; Two and One-Half Mile Village; Lake Laberge*) have very small First Nation populations. In order to maintain confidentiality, detailed information on these census subdivisions is largely suppressed, and therefore not included.

# YUKON FIRST NATION CHIEFS

NOVEMBER 2010

Yukon First Nations	Titles	Chiefs	Contact Number
Council of Yukon First Nations 2166-2nd Avenue Whitehorse, Yukon, Y1A 4P1	Grand Chief:	Ruth Massie	867-393-9200 (w) 867-633-6577 (fax)
Assembly of Yukon First Nations	AFN Regional Chief:	Eric Morris	867-393-9207
Carcross/Tagish First Nation Box 130 Carcross, Yukon, Y0B 1B0	Khà Shâde Hénì	Mark Wedge	867-821-4251 (w) 867-821-4802 (fax)
Champagne / Aishihik First Nations Box 5310 Haines Junction, Yukon, Y0B 1L0	Chief:	James Allen	867-634-4200 (HJ) 867-668-3627 (Whse) 867-634-2108 (fax)
Kluane First Nation Box 20 Burwash Landing, Yukon, Y0B 1V0	Chief:	Math'ieya Alatini	867-841-4274 (w) 867-841-5900 (fax)
Kwanlin Dün First Nation 35 McIntyre Drive Whitehorse, Yukon, Y1A 5A5	Chief:	Mike Smith	867-633-7800 (w) 867-668-5057 (fax)
Liard First Nation Box 328 Watson Lake, Yukon, Y0A 1C0	Chief:	Liard McMillan	867-536-5200 (w) 867-536-2332 (fax)
Little Salmon/Carmacks First Nation Box 135 Carmacks, Yukon, Y0B 1C0	Chief:	Eddie Skookum	867-863-5576 (w) 867-863-5710 (fax)
First Nation of Na-Cho Nyäk Dun Box 220 Mayo, Yukon, Y0B 1M0	Chief:	Simon Mervyn Sr.	867-996-2265 (w) 867-996-2107 (fax)
Ross River Dena Council General Delivery Ross River, Yukon, Y0B 1S0	Chief:	Jack Caesar	867-969-2277 (w) 867-969-2405 (fax)
Selkirk First Nation Box 40 Pelly Crossing, Yukon, Y0B 1P0	Chief:	Darin Isaac	867-537-3331 (w) 867-537-3902 (fax)
Ta'an Kwäch'än Council 117 Industrial Rd. Whitehorse, Yukon, Y1A 2T8	Chief:	Brenda Sam	867-668-3613 (w) 867-667-4295 (fax)
Teslin Tlingit Council Box 133 Teslin, Yukon, Y0A 1B0	Chief Exec. Officer:	Peter Johnston	867-390-2532 (w) 867-456-4806 (Whse) 867-390-2204 (fax)
Tr'ondëk Hwëch'in Box 599 Dawson City, Yukon, Y0B 1G0	Chief:	Eddie Taylor	867-993-7100 (w) 867-993-6553 (fax)
Vuntut Gwitchin First Nation Box 94 Old Crow, Yukon, Y0B 1N0	Chief:	Norma Kassi	867-966-3261 (w) 867-633-2911 (Whse) 867-996-3800 (fax)
White River First Nation General Delivery Beaver Creek, Yukon, Y0B 1A0	Chief:	David Johnny Sr.	867-862-7802 (w) 867-862-7806 (fax)

Source: Government of Yukon: Land Claims and Implementation Secretariat/First Nation Relations

## DEFINITIONS

**Aboriginal identity population:** Aboriginal identity refers to those persons who reported identifying with at least one Aboriginal group, that is, North American Indian, Métis or Inuit, and/or those who reported being a Treaty Indian or a Registered Indian, as defined by the *Indian Act of Canada*, and/or those who reported they were members of an Indian band or First Nation.

**Aboriginal population:** There are different ways to identify the Aboriginal population based on four questions asked in the census (Aboriginal identity; member of an Indian Band/First Nation; Registered or Treaty Indian; and ethnic origin, including Aboriginal ancestries) depending on the focus and the requirements of the data user.

**Area suppression for income characteristic data:** When applied for data quality purposes, is used to replace all income characteristic data with zeroes for geographic areas with populations and/or number of households below a specific threshold. Income characteristic data are zeroed out for areas where the population is less than 250 or where the number of private households is less than 40.

**Category 'A' Settlement Land:** Land which has been identified pursuant to 5.3.1, declared pursuant to 5.12.1.1, or designated pursuant to 7.5.2.8 (a) to be Category A Settlement Land and which has not ceased to be Settlement Land in accordance with 5.11.0. (includes subsurface mines and minerals).

**Category 'B' Settlement Land:** Land which has been identified pursuant to 5.3.1, declared pursuant to 5.12.1.2, or designated pursuant to 7.5.2.8 (b) to be Category B Settlement Land and which has not ceased to be Settlement Land in accordance with 5.11.0. (does not include subsurface mines and minerals).

**Census family:** Refers to a married couple (with or without children of either or both spouses), a couple living common-law (with or without children of either or both partners) or a lone parent of any marital status, with at least one child living in the same dwelling. A couple may be of opposite or same sex. 'Children' refer to blood, step- or adopted sons and daughters (regardless of age or marital status) who are living in the same dwelling as their parent(s), as well as grandchildren in households where there are no parents present.

**Census subdivision types:** City (CY); Indian Reserve (IRI); Settlement (SÉ); Unorganized (NO); Town (T); Village (VL).

**Economic family:** Refers to a group of two or more persons who live in the same dwelling and are related to each other by blood, marriage, common-law or adoption. A couple may be of opposite or same sex. Foster children are included.

**Employed:** Persons who, during the week (Sunday to Saturday) prior to Census Day (May 16, 2006): 1. did any work at all for pay or in self-employment or without pay in a family farm, business or professional practice or, 2. were absent from their job or business, with or without pay, for the entire week because of a vacation, an illness, a labour dispute at their place of work, or any other reasons.

**Employment rate:** Refers to the number of persons employed in the week (Sunday to Saturday) prior to Census Day (May 16, 2006), expressed as a percentage of the total population 15 years of age and over. The employment rate for a particular group (age, sex, marital status, geographic area, etc.) is the number of employed persons in that group, expressed as a percentage of the total population, in that group.

**Fee Simple Settlement Land:** Land which has been identified pursuant to 5.3.1, declared pursuant to 5.12.1.3, or designated pursuant to 7.5.2.8 (b) to be Fee Simple Settlement Land and which has not ceased to be Settlement Land in accordance with 5.11.0. (fee simple Settlement Land is owned under the same form of fee simple title as is commonly held by individuals who own land).

**Household:** Refers to a person or a group of persons (other than foreign residents) who occupy the same dwelling and do not have a usual place of residence elsewhere in Canada. It may consist



of a family group (census family) with or without other persons, of two or more families sharing a dwelling, of a group of unrelated persons, or of one person living alone. Household members who are temporarily absent on Census Day (e.g., temporary residents elsewhere) are considered as part of their usual household. For census purposes, every person is a member of one and only one household. Unless otherwise specified, all data in household reports are for private households only.

**Median age:** The point where exactly one-half of the population is older and the other half is younger.

**Median income:** The point where exactly one-half of income recipients aged 15 years and over has more income and the other half has less income.

**N.I.E.:** not included elsewhere.

**N.O.S.:** not otherwise specified.

**Participation rate:** Refers to the labour force in the week (Sunday to Saturday) prior to Census Day (May 16, 2006), expressed as a percentage of the population 15 years of age and over. The participation rate for a particular group (age, sex, marital status, geographic area, etc.) is the total labour force in that group, expressed as a percentage of the total population in that group.

**Postsecondary education:** Educational attainment above the level of secondary (high school) completion. This includes apprenticeship or trades certificate; college or CEGEP diploma; university certificate or diploma below bachelor level; university degree at bachelor's degree and above.

**Random rounding:** All counts in census tabulations are randomly rounded either up or down to a multiple of '5', and in some cases '10', providing strong protection against disclosure. Similarly, percentages, which are calculated on rounded figures, do not necessarily add up to 100%. A value of "0" in any given cell represents one of the following: 1) value is actually zero; 2) value may be random rounded to zero; or 3) value is more than zero but is suppressed for confidentiality reasons.

**Settlement Land:** Category A Settlement Land, Category B Settlement Land or Fee Simple Settlement Land.

**Total Income:** Total of income from all sources, including employment income, income from government programs, pension income, investment income and any other money income.

**Unemployed:** Persons who, during the week (Sunday to Saturday) prior to Census Day (May 16, 2006), were without paid work or without self-employment work and were available for work and either: 1. had actively looked for paid work in the past four weeks; or 2. were on temporary lay-off and expected to return to their job; or 3. had definite arrangements to start a new job in four weeks or less.

**Unemployment rate:** Refers to the unemployed expressed as a percentage of the labour force in the week (Sunday to Saturday) prior to Census Day (May 16, 2006). The unemployment rate for a particular group (age, sex, marital status, geographic area, etc.) is the unemployed in that group, expressed as a percentage of the labour force in that group, in the week prior to enumeration.