

2020 Yukon Wildland Fires Overview

Scale 1:5,000,000



Albers equal area projection (standard parallels: 61°40' & 68°00')

Click Fire ID in table (PDF Document only)

**note this document supports georeferencing information in Adobe Acrobat 9.0 or higher*

Fire Number	Area (Hectares)
2020MA001	200
2020OC001	6267
2020OC002	7100
2020OC003	1047

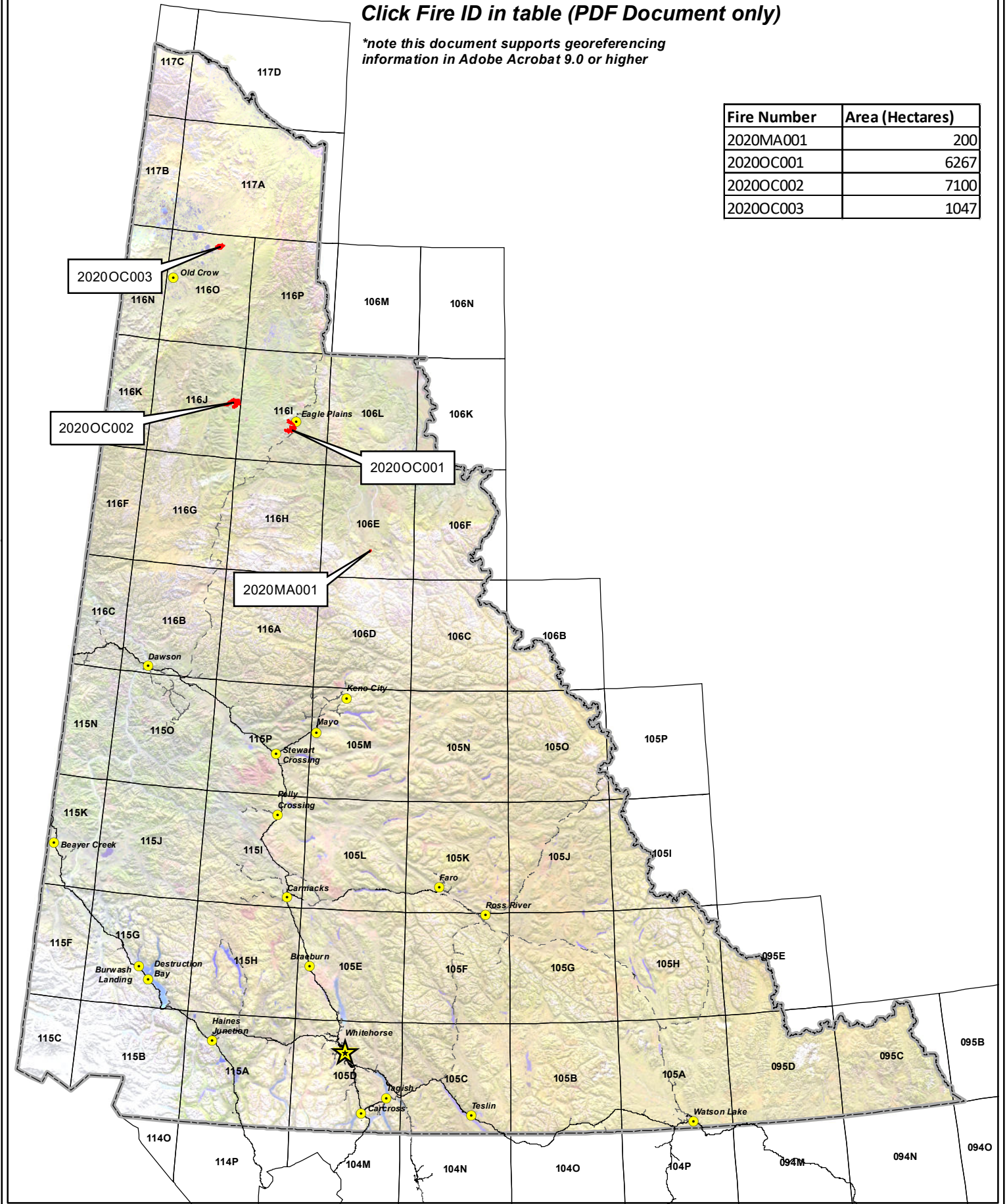

2020 Yukon Wildland Fires

MA-001

Scale 1:100,000 (NAD83)

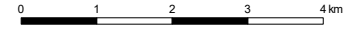

Albers equal area projection (standard parallels: 61°40' & 68°00')

Legend

- Fire Perimeter
- First Nation Settlement Land
- Lake
- Wetland
- Rivers & Streams
- Yukon Border

Access

- Highway
- Main Road (2wd)
- Secondary Road (2wd)
- Limited-use road (4wd)
- Trail
- Cut line

1:250,000 NTS Map Series Numbers

116I	106L	106K
116H	106E	106F
116A	106D	106C
115P	105M	105N

DIGITAL DATA SOURCES AND DISCLAIMERS

National Topographic DataBase (NTDB) compiled by Natural Resources Canada at 1:250,000. Reproduced under license from Her Majesty the Queen in Right of Canada, with permission of Natural Resources Canada.



Map Compiled By:
Wildland Fire Management
Department of
Community Services
Government of Yukon

Map Date: 3/30/2021

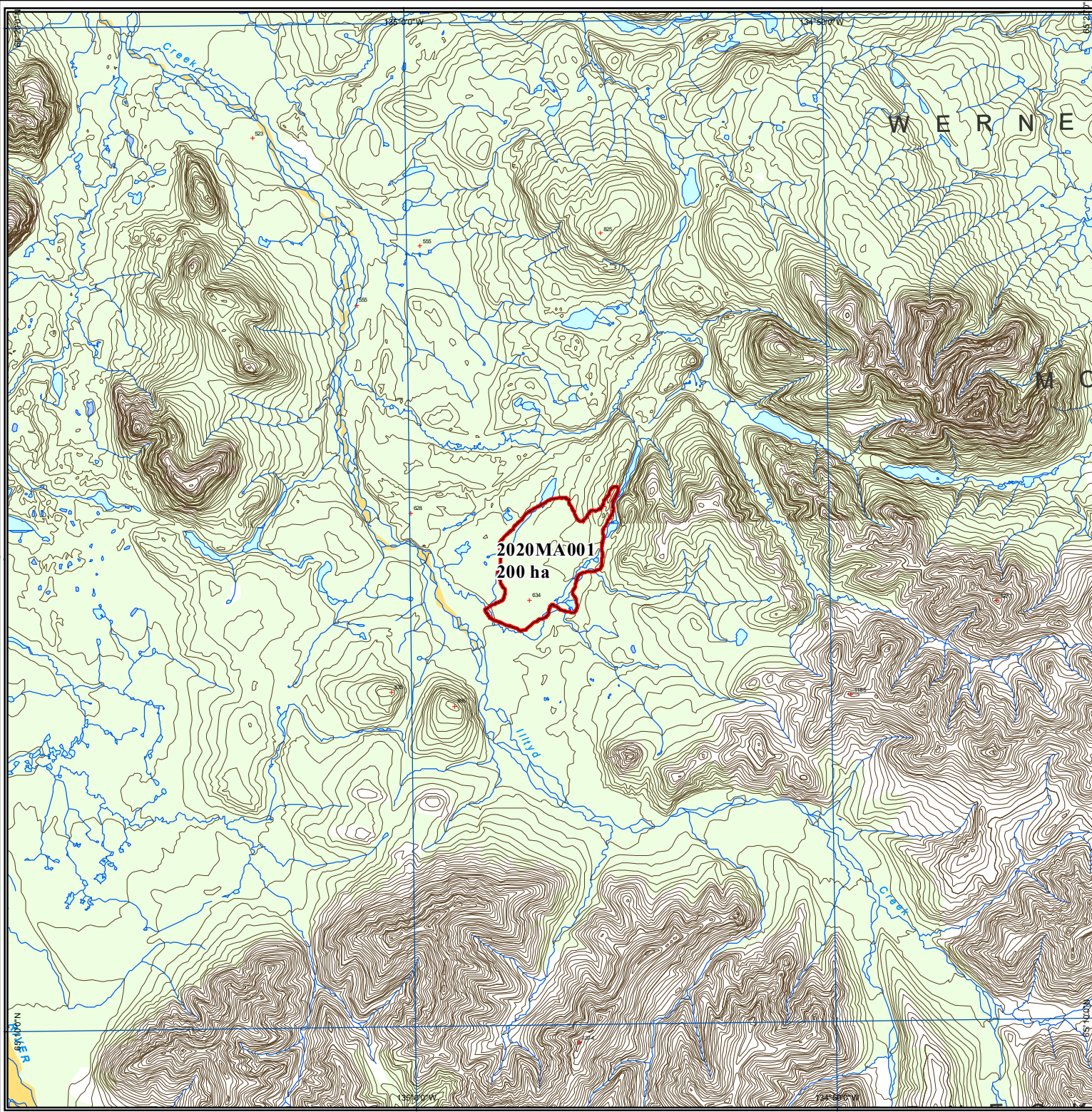

2020 Yukon Wildland Fires

OC-001

Scale 1:100,000 (NAD83)

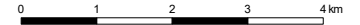

Albers equal area projection (standard parallels: 61°40' & 68°00')

Legend

- Fire Perimeter
- First Nation Settlement Land
- Lake
- Wetland
- Rivers & Streams
- Yukon Border

Access

- Highway
- Main Road (2wd)
- Secondary Road (2wd)
- Limited-use road (4wd)
- Trail
- Cut line

1:250,000 NTS Map Series Numbers

116O	116P	106M
116J	116I	106L
116G	116H	106E

DIGITAL DATA SOURCES AND DISCLAIMERS

National Topographic DataBase (NTDB) compiled by Natural Resources Canada at 1:250,000. Reproduced under license from Her Majesty the Queen in Right of Canada, with permission of Natural Resources Canada.



Map Compiled By:
Wildland Fire Management
Department of
Community Services
Government of Yukon

Map Date: 3/30/2021

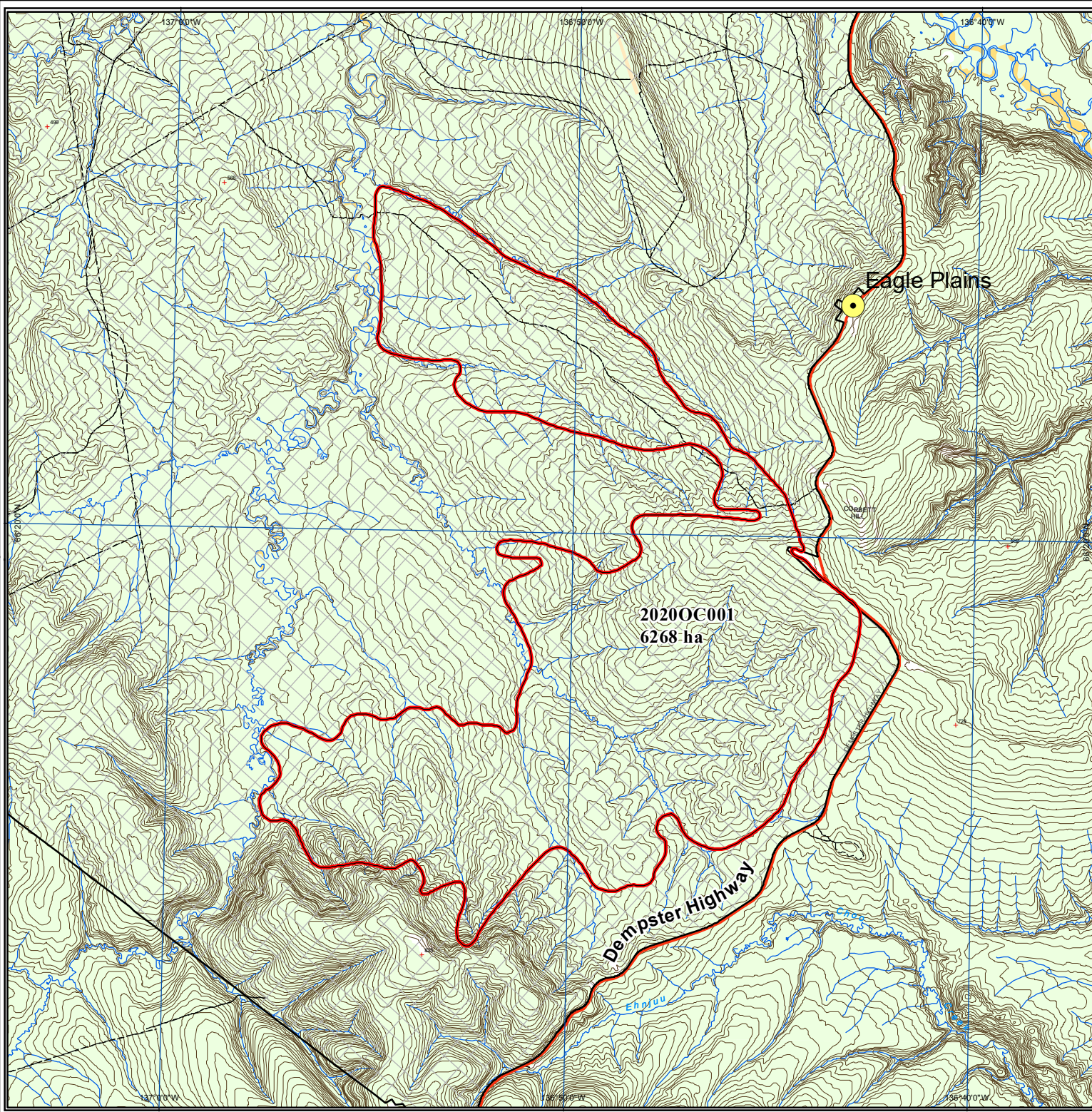

2020 Yukon Wildland Fires

OC-002

Scale 1:250,000 (NAD83)

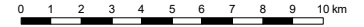

Albers equal area projection (standard parallels: 61°40' & 68°00')

Legend

- Fire Perimeter
- First Nation Settlement Land
- Lake
- Wetland
- Rivers & Streams
- Yukon Border

Access

- Highway
- Main Road (2wd)
- Secondary Road (2wd)
- Limited-use road (4wd)
- Trail
- Cut line

1:250,000 NTS Map Series Numbers

116N	116O	116P	106M
116K	116J	116I	106L
116F	116G	116H	106E

DIGITAL DATA SOURCES AND DISCLAIMERS

National Topographic DataBase (NTDB) compiled by Natural Resources Canada at 1:250,000. Reproduced under license from Her Majesty the Queen in Right of Canada, with permission of Natural Resources Canada.



Map Compiled By:
Wildland Fire Management
Department of
Community Services
Government of Yukon

Map Date: 3/30/2021

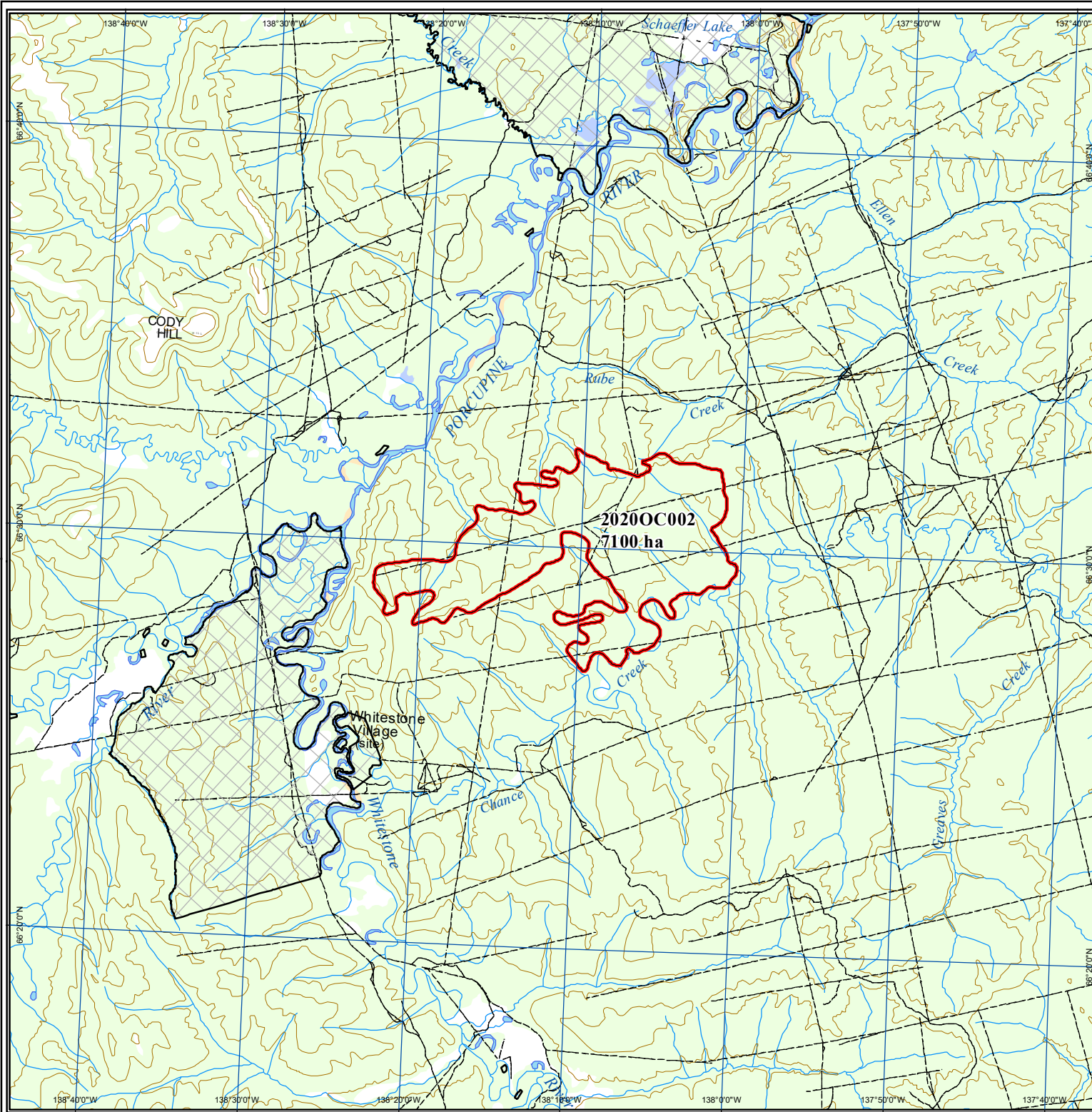

2020 Yukon Wildland Fires

OC-003

Scale 1:100,000 (NAD83)

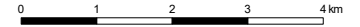

Albers equal area projection (standard parallels: 61°40' & 68°00')

Legend

- Fire Perimeter
 - First Nation Settlement Land
 - Lake
 - Wetland
 - Rivers & Streams
 - Yukon Border
- Access**
- Highway
 - Main Road (2wd)
 - Secondary Road (2wd)
 - Limited-use road (4wd)
 - Trail
 - Cut line

1:250,000 NTS Map Series Numbers

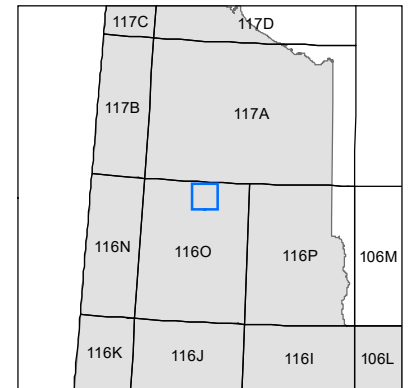

DIGITAL DATA SOURCES AND DISCLAIMERS

National Topographic DataBase (NTDB) compiled by Natural Resources Canada at 1:250,000. Reproduced under license from Her Majesty the Queen in Right of Canada, with permission of Natural Resources Canada.



Map Compiled By:
Wildland Fire Management
Department of
Community Services
Government of Yukon

Map Date: 3/30/2021

