2022 FireSmart Projects in Porter Creek

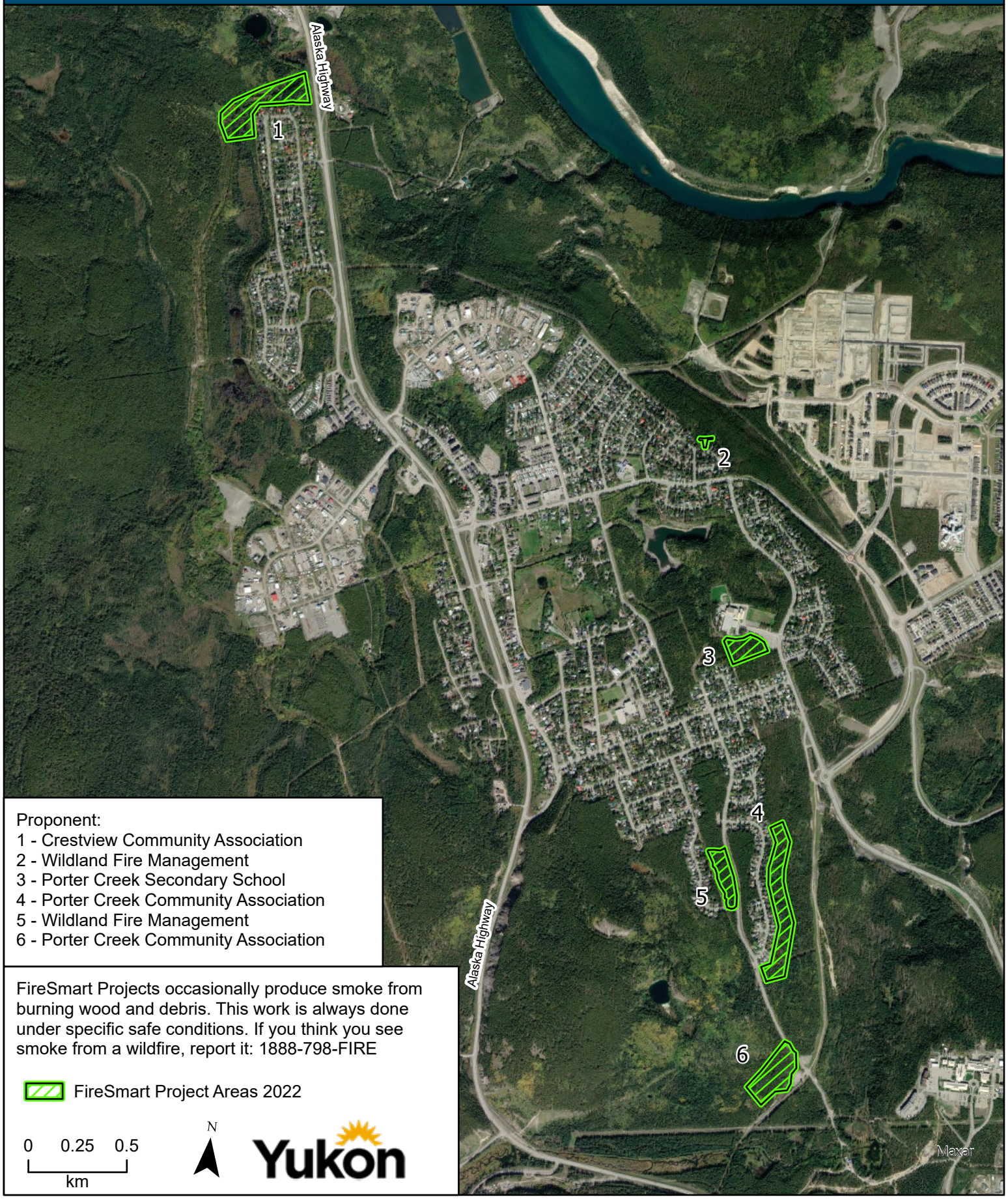

Proponent:
1 - Crestview Community Association
2 - Wildland Fire Management
3 - Porter Creek Secondary School
4 - Porter Creek Community Association
5 - Wildland Fire Management
6 - Porter Creek Community Association

FireSmart Projects occasionally produce smoke from burning wood and debris. This work is always done under specific safe conditions. If you think you see smoke from a wildfire, report it: 1888-798-FIRE

FireSmart Project Areas 2022

0 0.25 0.5
km

N

Yukon

2022 FireSmart Projects in Whitehorse North

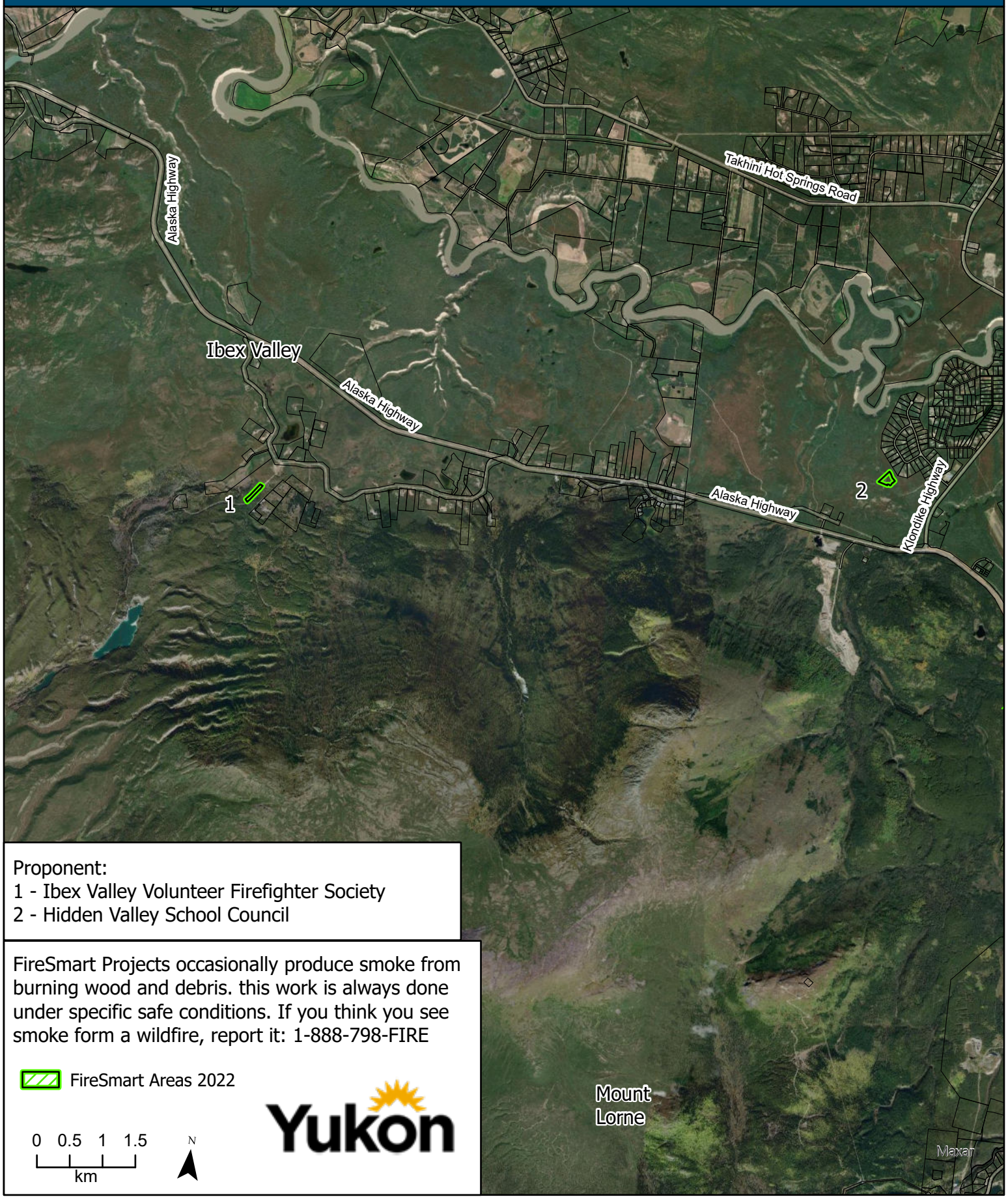

Proponent:
1 - Ibex Valley Volunteer Firefighter Society
2 - Hidden Valley School Council

FireSmart Projects occasionally produce smoke from burning wood and debris. this work is always done under specific safe conditions. If you think you see smoke form a wildfire, report it: 1-888-798-FIRE

FireSmart Areas 2022

0 0.5 1 1.5
km

N

Yukon

2022 FireSmart Projects in Whitehorse Centre

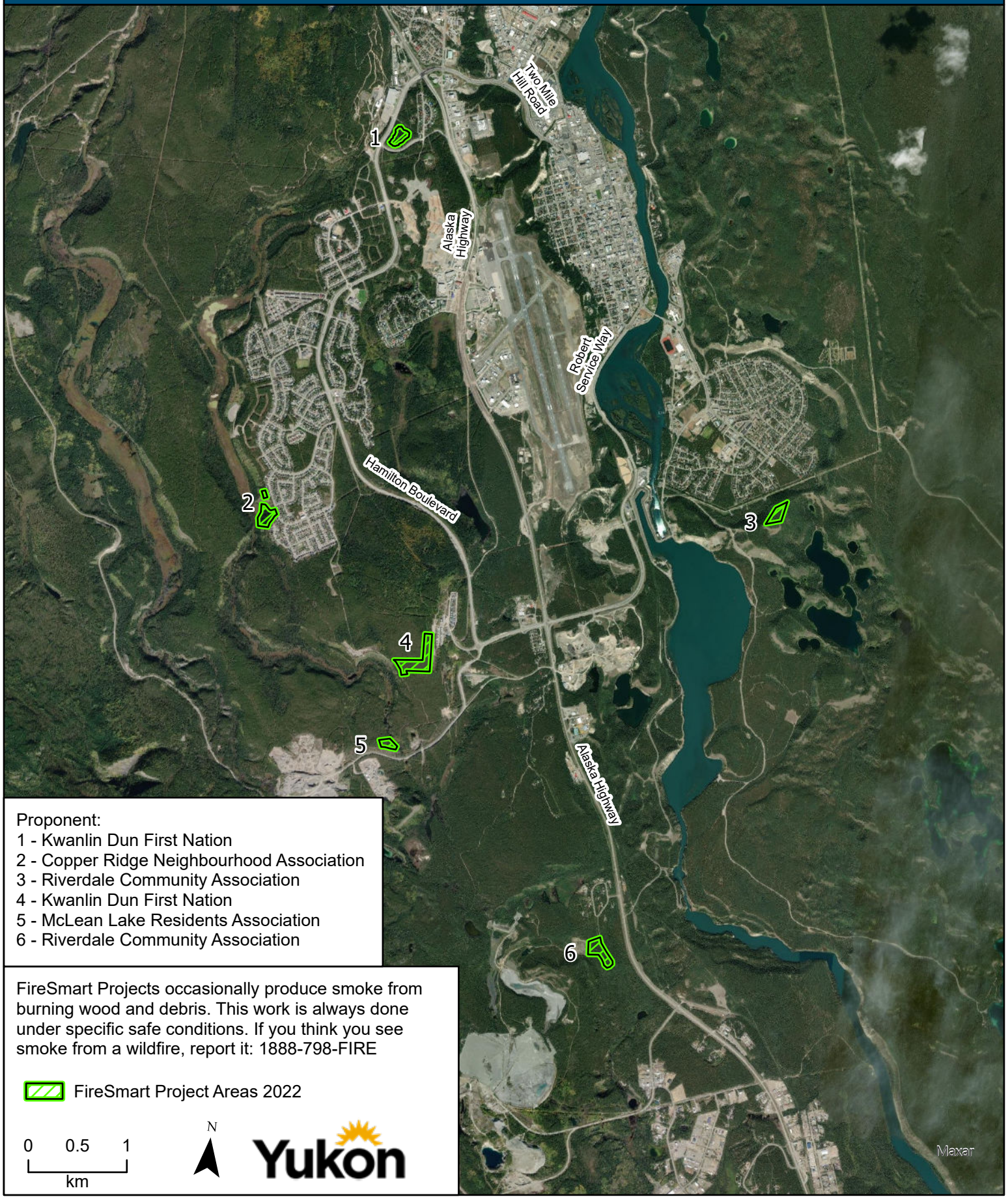

Proponent:
1 - Kwanlin Dun First Nation
2 - Copper Ridge Neighbourhood Association
3 - Riverdale Community Association
4 - Kwanlin Dun First Nation
5 - McLean Lake Residents Association
6 - Riverdale Community Association

FireSmart Projects occasionally produce smoke from burning wood and debris. This work is always done under specific safe conditions. If you think you see smoke from a wildfire, report it: 1888-798-FIRE

FireSmart Project Areas 2022

0 0.5 1
km

N

Yukon

2022 FireSmart Projects in Whitehorse South

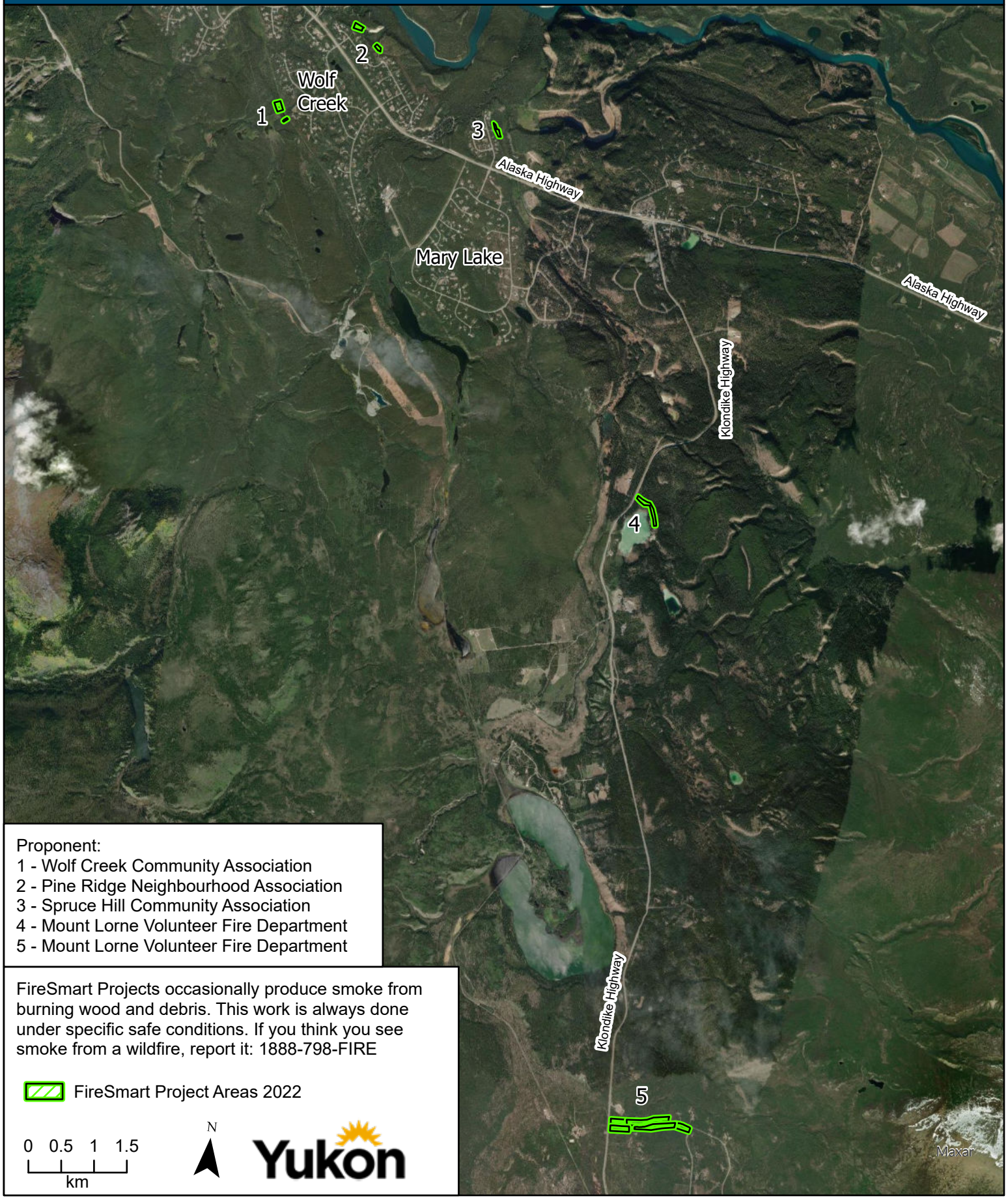

Proponent:
1 - Wolf Creek Community Association
2 - Pine Ridge Neighbourhood Association
3 - Spruce Hill Community Association
4 - Mount Lorne Volunteer Fire Department
5 - Mount Lorne Volunteer Fire Department

FireSmart Projects occasionally produce smoke from burning wood and debris. This work is always done under specific safe conditions. If you think you see smoke from a wildfire, report it: 1888-798-FIRE

FireSmart Project Areas 2022

0 0.5 1 1.5
km

N

Yukon