

plan marsh lake

MARSH LAKE LOCAL AREA PLAN

Map 1 - Existing Land Use

LEGEND

-  Planning Area
-  Special Management Area
-  Residential & Commercial
-  Agricultural
-  Industrial & Infrastructure
-  Kwanlin Dün FN Settlement Land
-  Carcross/Tagish FN Settlement Land



Data Disclaimer: No warranty is made by Site Planning + GIS Consulting regarding data accuracy or completeness. Accuracy is limited to the scale, resolution, and date of source data. This document is for reference purpose only and is not intended for publication, copy, or distribution.

© Site | Planning + GIS Inc., October 24, 2012

Site | Planning + GIS

Yukon

Energy, Mines and Resources
Sustainable Development Division
Land Planning Branch

Updated: Friday, November 07, 2014
db

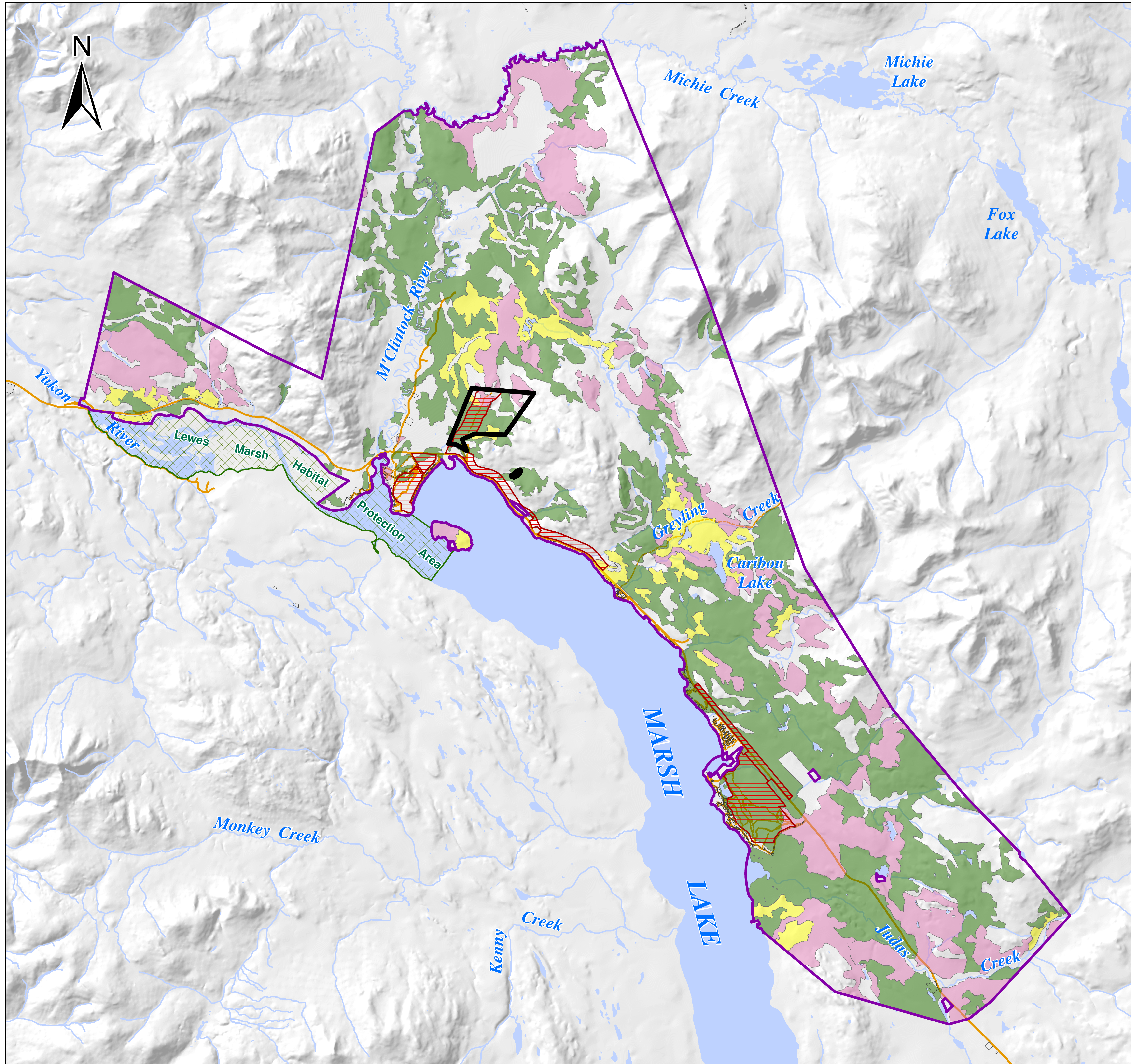





plan marsh lake



MARSH LAKE LOCAL AREA PLAN

Map 2 - Leading Tree Species

LEGEND

-  Planning Area
-  Personal Use Firewood Area
-  Timber Harvest Plan
-  Special Management Area

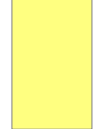
Leading Tree Species

-  Aspen
-  Pine
-  Spruce

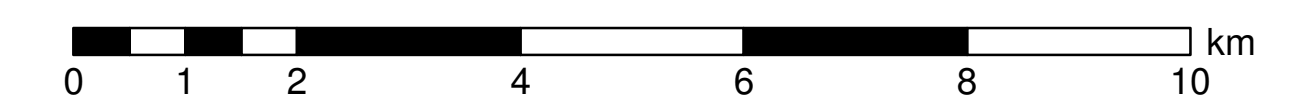

Scale 1:65,000
Yukon Albers

Data Disclaimer: No warranty is made by Site Planning + GIS Consulting regarding data accuracy or completeness. Accuracy is limited to the scale, resolution, and date of source data. This document is for reference purpose only and is not intended for publication, copy, or distribution.

© Site | Planning + GIS Inc., October 24, 2012

Site | Planning + GIS

Yukon

Energy, Mines and Resources
Sustainable Development Division
Land Planning Branch



Updated: Friday, November 07, 2014
db

plan marsh lake

MARSH LAKE LOCAL AREA PLAN

Map 3 - Wetlands and Watersheds

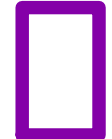
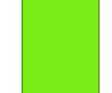
LEGEND

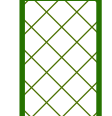
-  Planning Area
-  Wetlands
-  South-Yukon Watersheds
-  Special Management Area

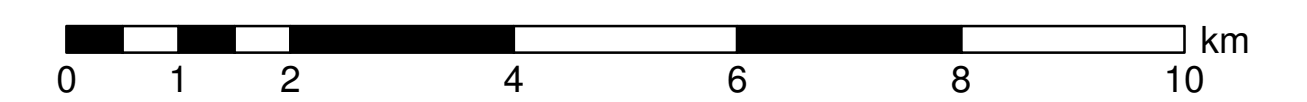

Scale 1:65,000
Yukon Albers

Data Disclaimer: No warranty is made by Site Planning + GIS Consulting regarding data accuracy or completeness. Accuracy is limited to the scale, resolution, and date of source data. This document is for reference purpose only and is not intended for publication, copy, or distribution.

© Site | Planning + GIS Inc., October 24, 2012

Site | Planning + GIS

Yukon

Energy, Mines and Resources
Sustainable Development Division
Land Planning Branch

Updated: Friday, November 07, 2014
db

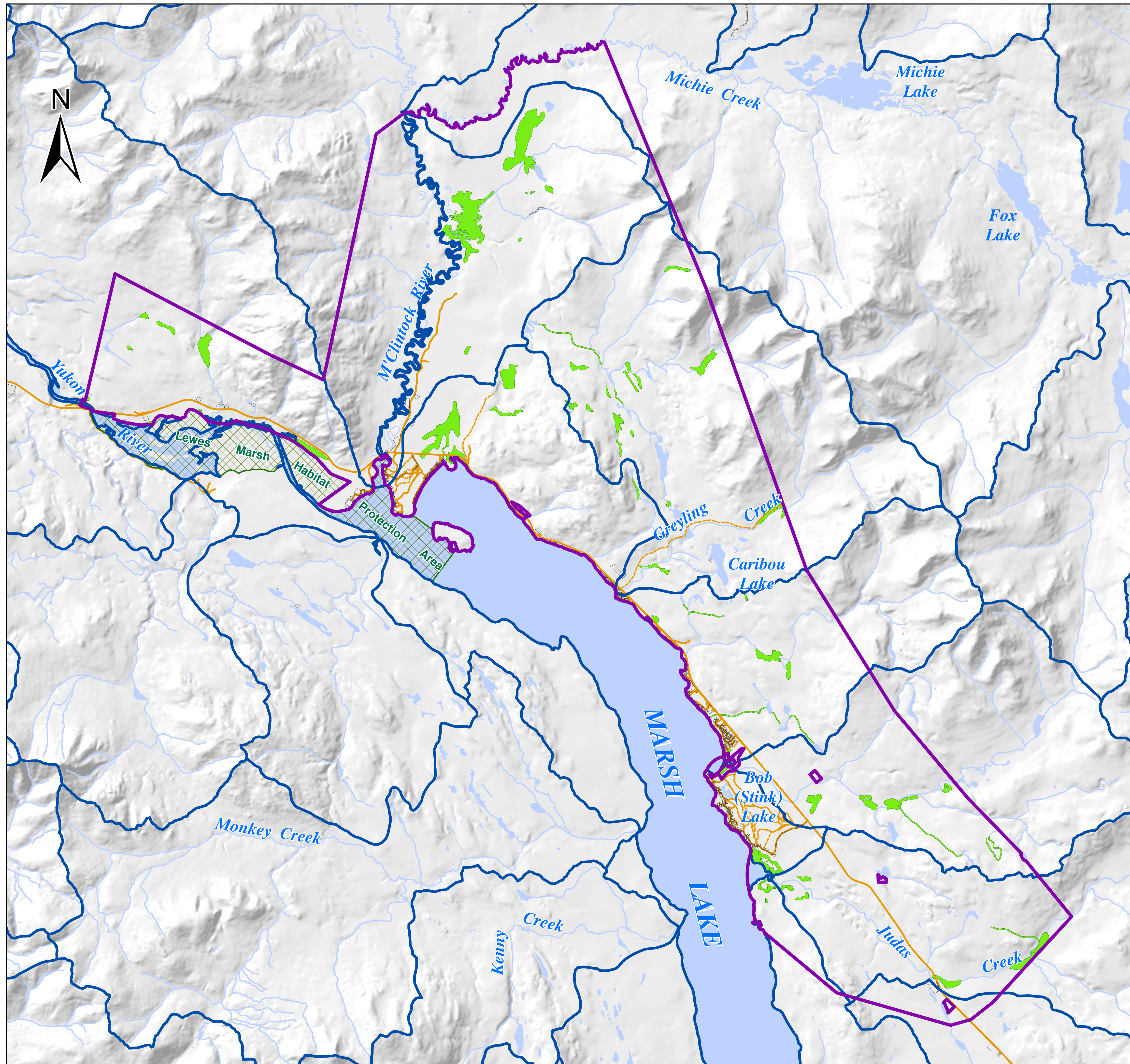

Map 4 - Carcross Caribou Herd Winter Habitat

LEGEND

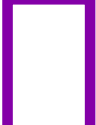
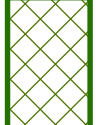
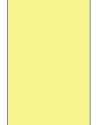
-  Planning Area
-  Special Management Area
-  Carcross Caribou Winter Habitat

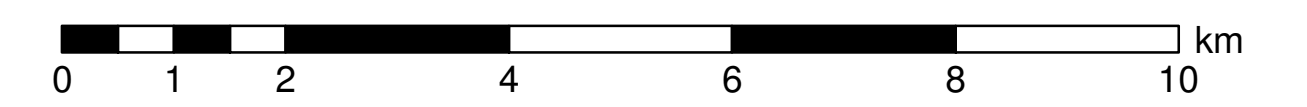

Scale 1:65,000
Yukon Albers

Data Disclaimer: No warranty is made by Site Planning + GIS Consulting regarding data accuracy or completeness. Accuracy is limited to the scale, resolution, and date of source data. This document is for reference purpose only and is not intended for publication, copy, or distribution.

© Site | Planning + GIS Inc., October 24, 2012

Site | Planning + GIS

Yukon

Energy, Mines and Resources
Sustainable Development Division
Land Planning Branch

Updated: Friday, November 07, 2014
db

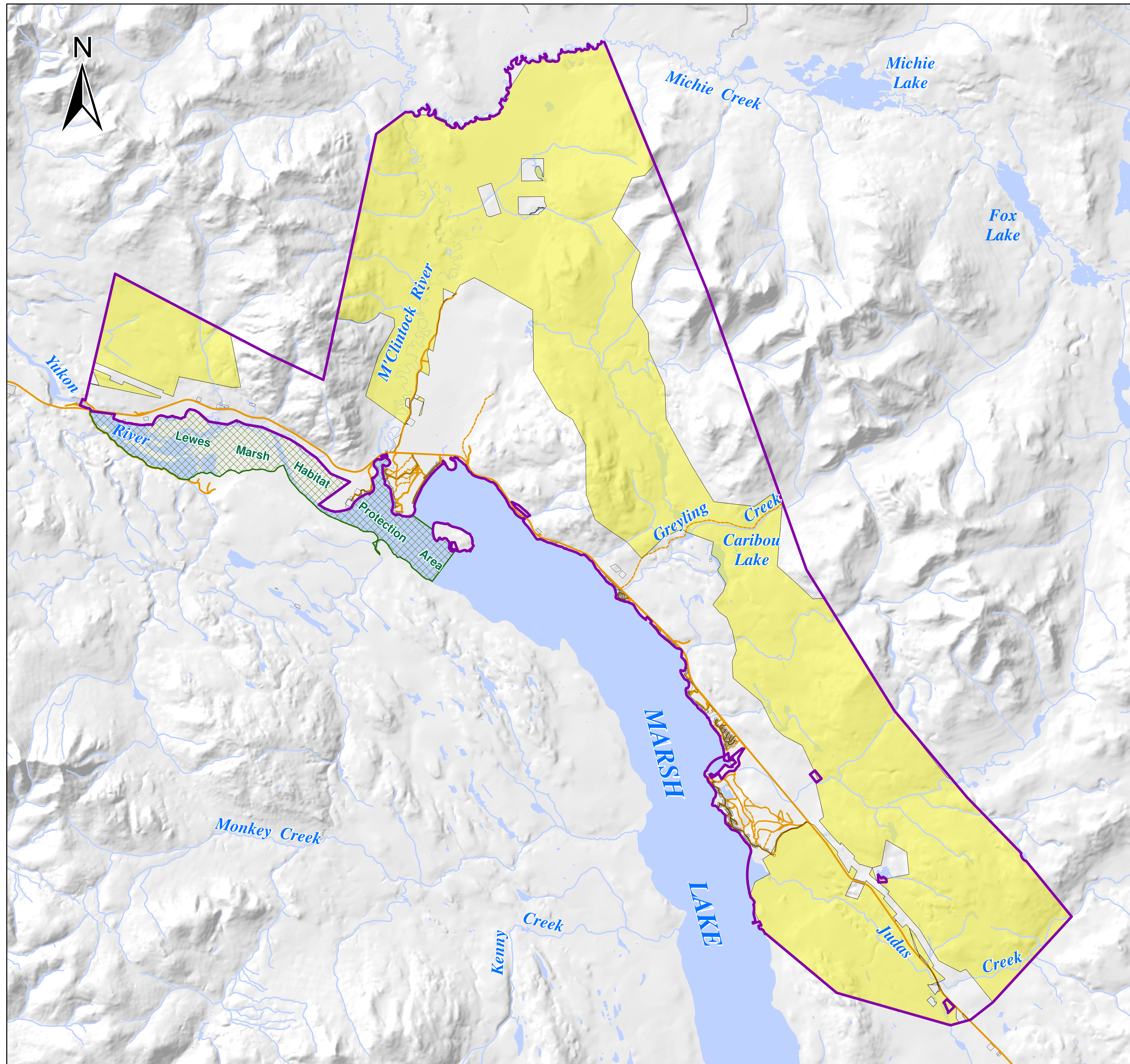





plan marsh lake

MARSH LAKE LOCAL AREA PLAN

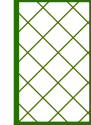
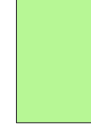
Map 5 - Wildlife Key Areas Waterfowl & Raptors

LEGEND

-  Planning Area
-  Special Management Area
-  Wetlands
- Waterfowl Key Areas**
 -  Various seasons & functions
- Raptor Key Areas (Summer Nesting)**
 -  Golden Eagle
 -  Bald Eagle

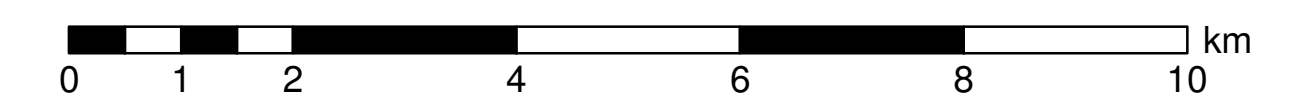

Scale 1:65,000
Yukon Albers

Data Disclaimer: No warranty is made by Site Planning + GIS Consulting regarding data accuracy or completeness. Accuracy is limited to the scale, resolution, and date of source data. This document is for reference purpose only and is not intended for publication, copy, or distribution.

© Site | Planning + GIS Inc., October 24, 2012 Site | Planning + GIS

Yukon

Energy, Mines and Resources
Sustainable Development Division
Land Planning Branch

Updated: Friday, November 07, 2014
db

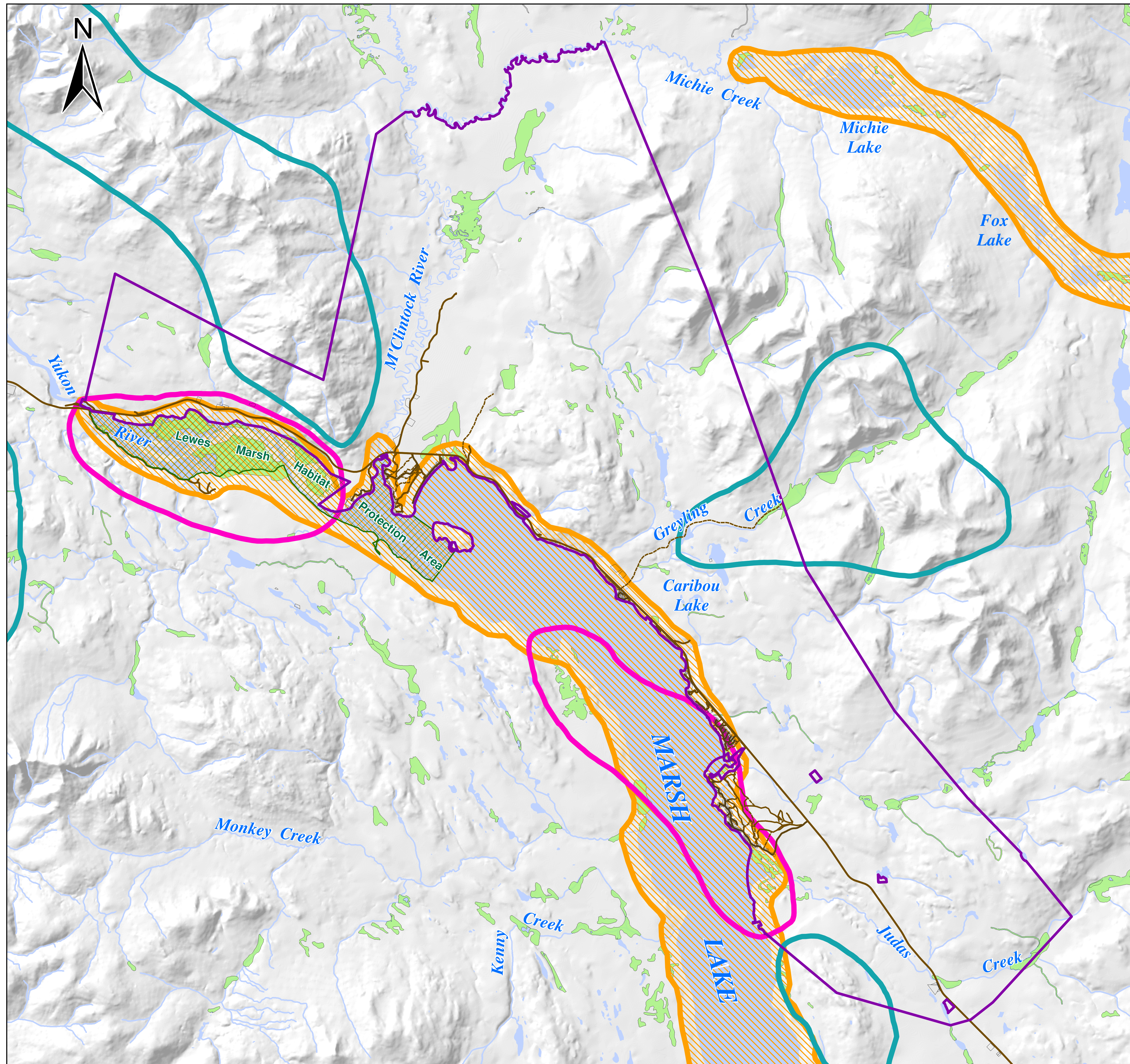







plan marsh lake

MARSH LAKE LOCAL AREA PLAN

Map 6 - Cultural and Heritage Resources

LEGEND

-  Planning Area
-  Special Management Area
-  Kwanlin Dün FN Settlement Land
-  Carcross/Tagish FN Settlement Land
-  First Nation Heritage Trail
-  Areas of Heritage Values

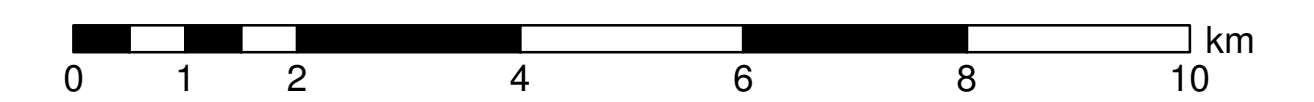

Scale 1:65,000
Yukon Albers

Yukon

Energy, Mines and Resources
Sustainable Development Division
Land Planning Branch

Updated: Friday, November 07, 2014
db

Data Disclaimer: No warranty is made by Site Planning + GIS Consulting regarding data accuracy or completeness. Accuracy is limited to the scale, resolution, and date of source data. This document is for reference purpose only and is not intended for publication, copy, or distribution.

Site | Planning + GIS

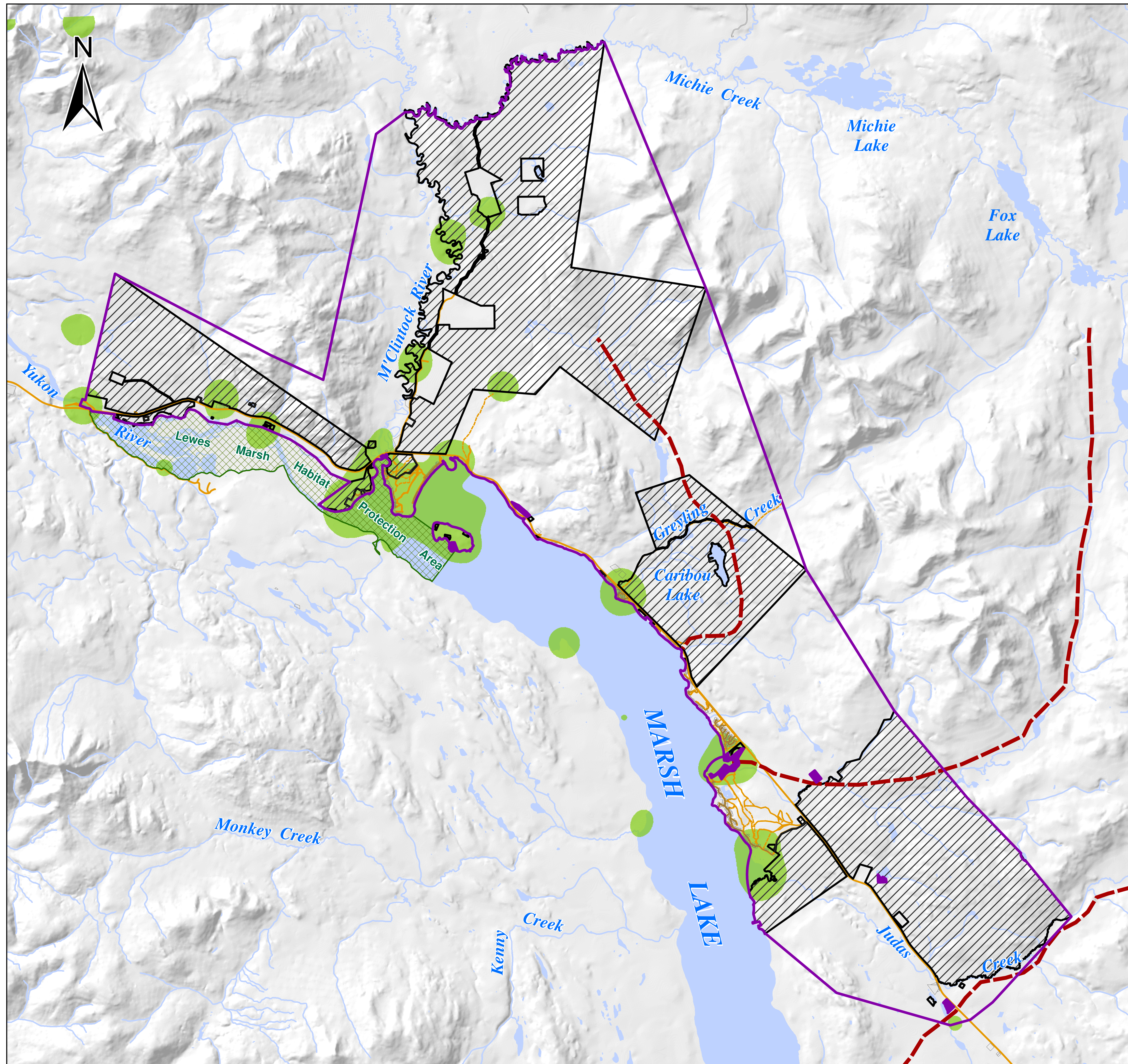

plan marsh lake

MARSH LAKE LOCAL AREA PLAN

Map 7 - Resource Tenure & Potential

LEGEND

Planning Area

Special Management Area

Agriculture Capability

Considered acceptable for seeded forage

5CH - Short Frost Season

5M - Low moisture holding capacity

5MT - Low moisture and steep slopes

Resource Tenure (as of Sept. 8, 2014)

Active Quartz Claims

Alaska HWY Pipeline Easement/Reserve

Timber Harvest Plan

Personal Use Fuelwood

Merchantable Timber *

Height of Tree (m)

Tallest Trees (1986)

* Height of tree is an indicator of volume. In Marsh Lake Study Area, the trees are small in height. Areas where tree height is between 15-20 metres, the volume will be greater. The leading species in the area are White Spruce and Pine.

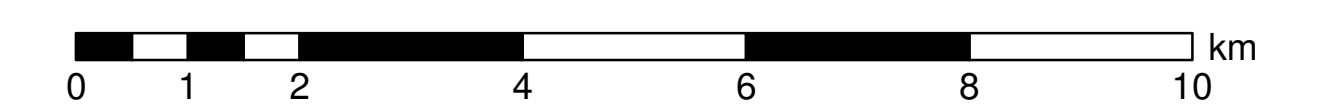

Data Disclaimer: No warranty is made by Site Planning + GIS Consulting regarding data accuracy or completeness. Accuracy is limited to the scale, resolution, and date of source data. This document is for reference purpose only and is not intended for publication, copy, or distribution.

© Site | Planning + GIS Inc., October 24, 2012 Site | Planning + GIS

Yukon

Energy, Mines and Resources
Sustainable Development Division
Land Planning Branch

Updated: Friday, November 07, 2014
db

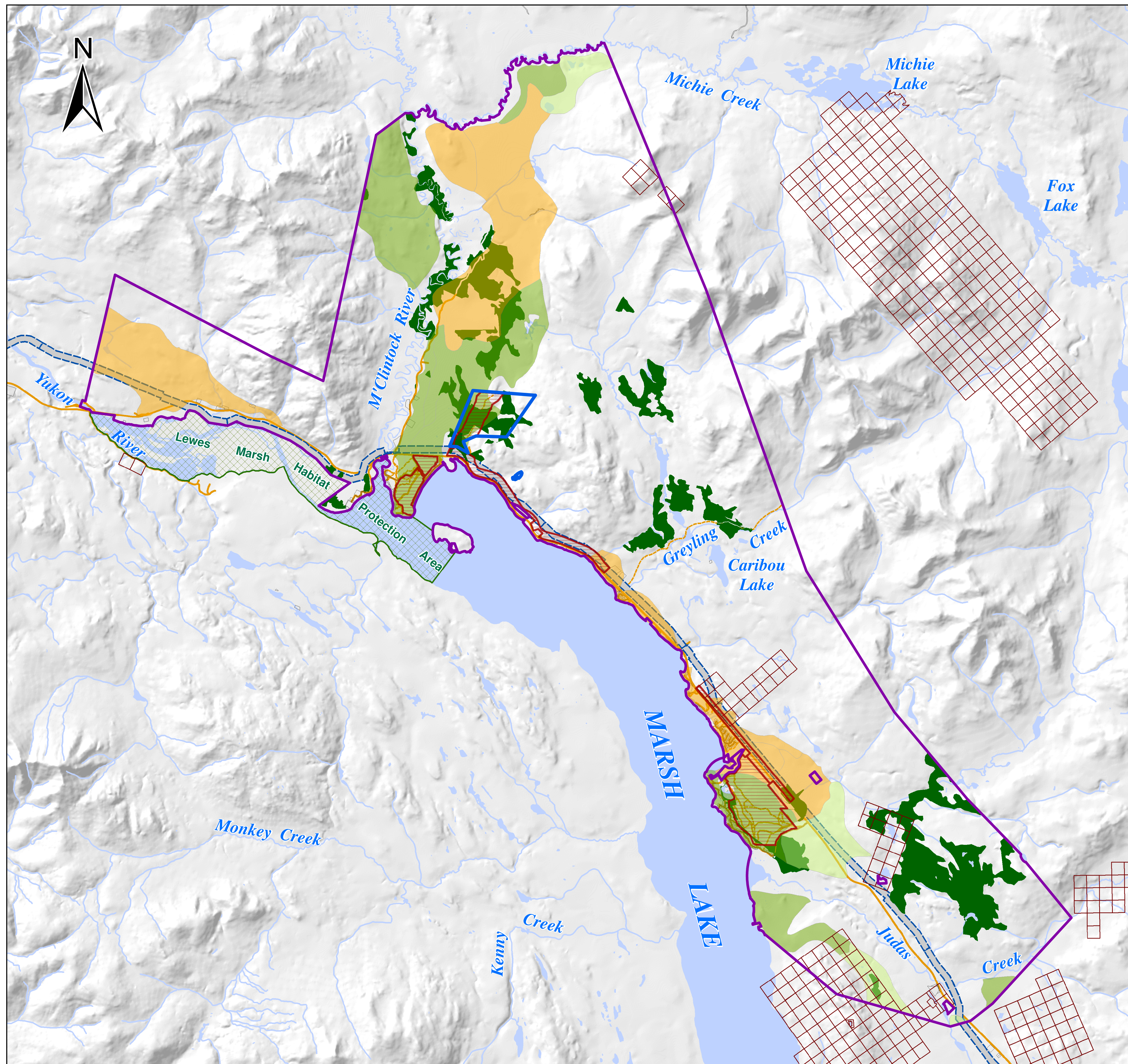

plan marsh lake

MARSH LAKE LOCAL AREA PLAN

Map 8 - Growth Strategy (Overall Map)

LEGEND

-  Planning Area
-  Special Management Area
-  Kwanlin Dün FN Settlement Land
-  Carcross/Tagish FN Settlement Land

Residential Designations

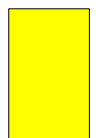
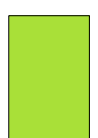
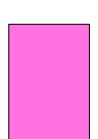
-  Existing
-  Future - Short Term
-  Future - Long Term

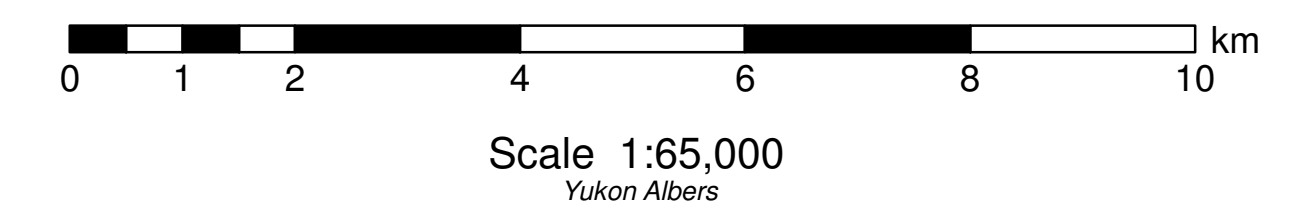

Data Disclaimer: No warranty is made by Site Planning + GIS Consulting regarding data accuracy or completeness. Accuracy is limited to the scale, resolution, and date of source data. This document is for reference purpose only and is not intended for publication, copy, or distribution.

© Site | Planning + GIS Inc., October 24, 2012 **Site | Planning + GIS**



Energy, Mines and Resources
Sustainable Development Division
Land Planning Branch

Updated: Monday, November 10, 2014
db

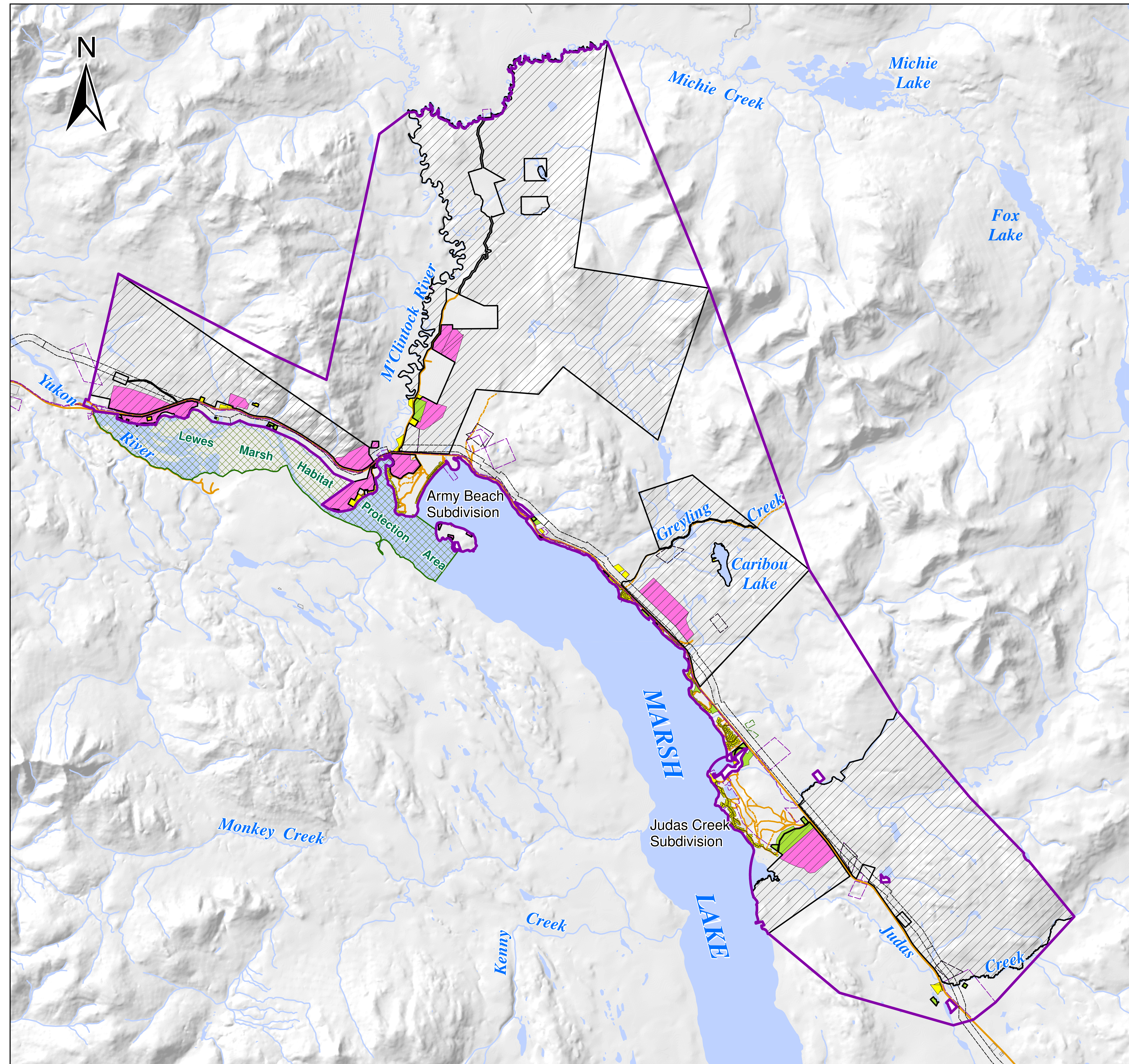

plan marsh lake



MARSH LAKE LOCAL AREA PLAN

Map 8 - Growth Strategy (Detail Map)

LEGEND

-  Planning Area
-  Special Management Area
-  Kwanlin Dün FN Settlement Land
-  Carcross/Tagish FN Settlement Land

Residential Designations

-  Existing
-  Future - Short Term
-  Future - Long Term

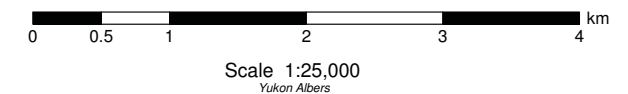

Data Disclaimer: No warranty is made by Site Planning + GIS Consulting regarding data accuracy or completeness. Accuracy is limited to the scale, resolution, and date of source data. This document is for reference purpose only and is not intended for publication, copy, or distribution.

© Site | Planning + GIS Inc., October 24, 2012 **Site | Planning + GIS**

Yukon

Energy, Mines and Resources
Sustainable Development Division
Land Planning Branch

Updated: Monday, November 10, 2014
db

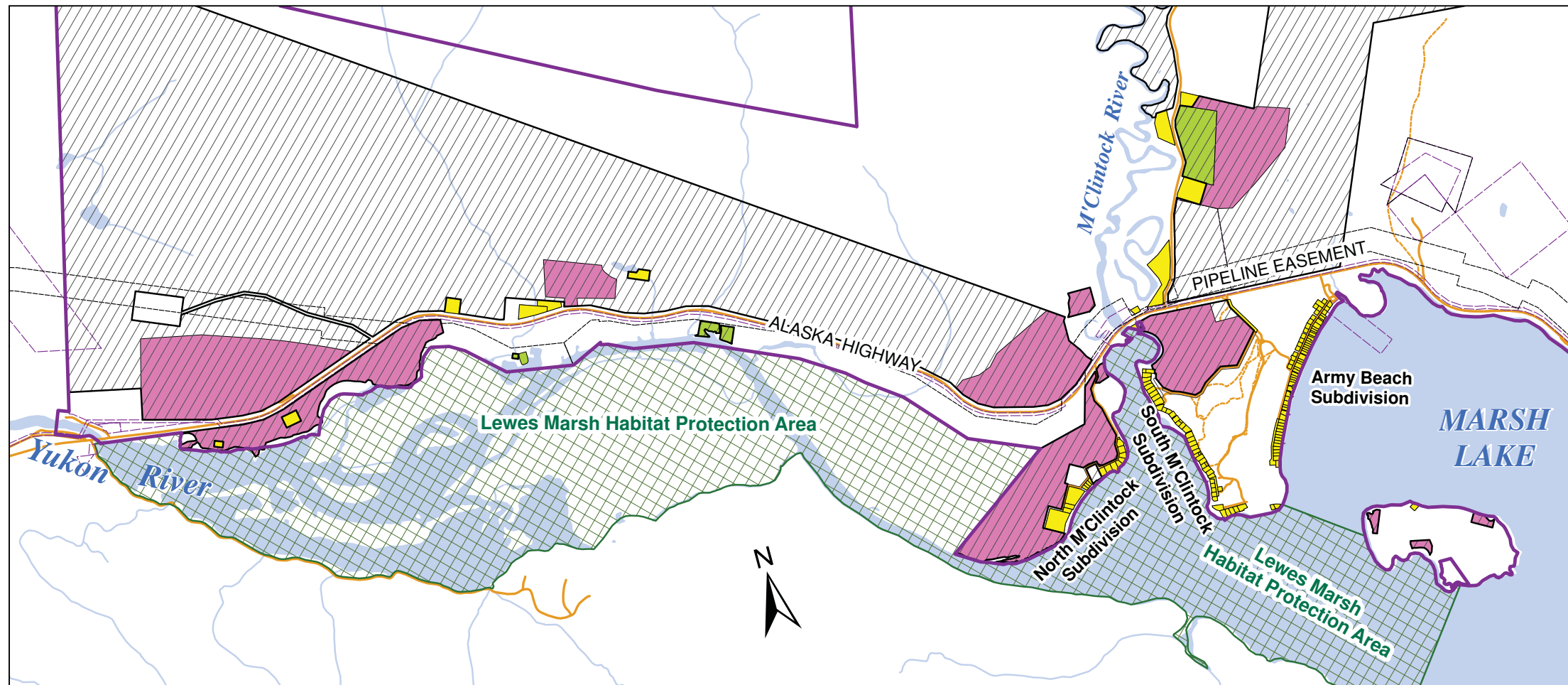

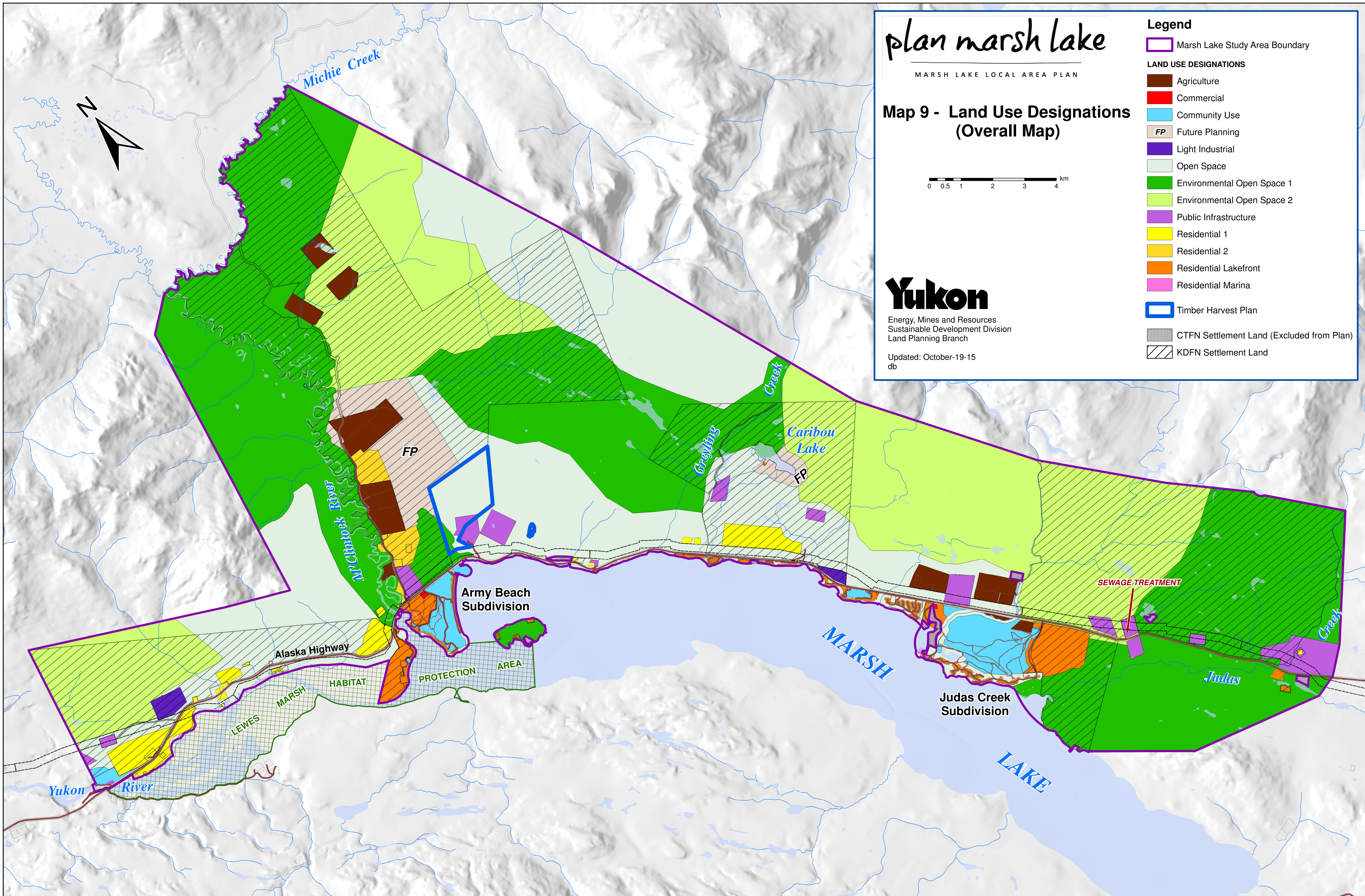

plan marsh lake

MARSH LAKE LOCAL AREA PLAN

Map 9 - Land Use Designations (Overall Map)

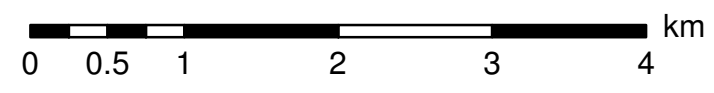



Yukon

Energy, Mines and Resources
Sustainable Development Division
Land Planning Branch

Updated: October-19-15
db

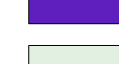
Legend

-  Marsh Lake Study Area Boundary
- LAND USE DESIGNATIONS**
-  Agriculture
-  Commercial
-  Community Use
-  Future Planning
-  Light Industrial
-  Open Space
-  Environmental Open Space 1
-  Environmental Open Space 2
-  Public Infrastructure
-  Residential 1
-  Residential 2
-  Residential Lakefront
-  Residential Marina
-  Timber Harvest Plan
-  CTFN Settlement Land (Excluded from Plan)
-  KDFN Settlement Land

plan marsh lake

MARSH LAKE LOCAL AREA PLAN

Map 9 - Land Use Designations (Detail Map)

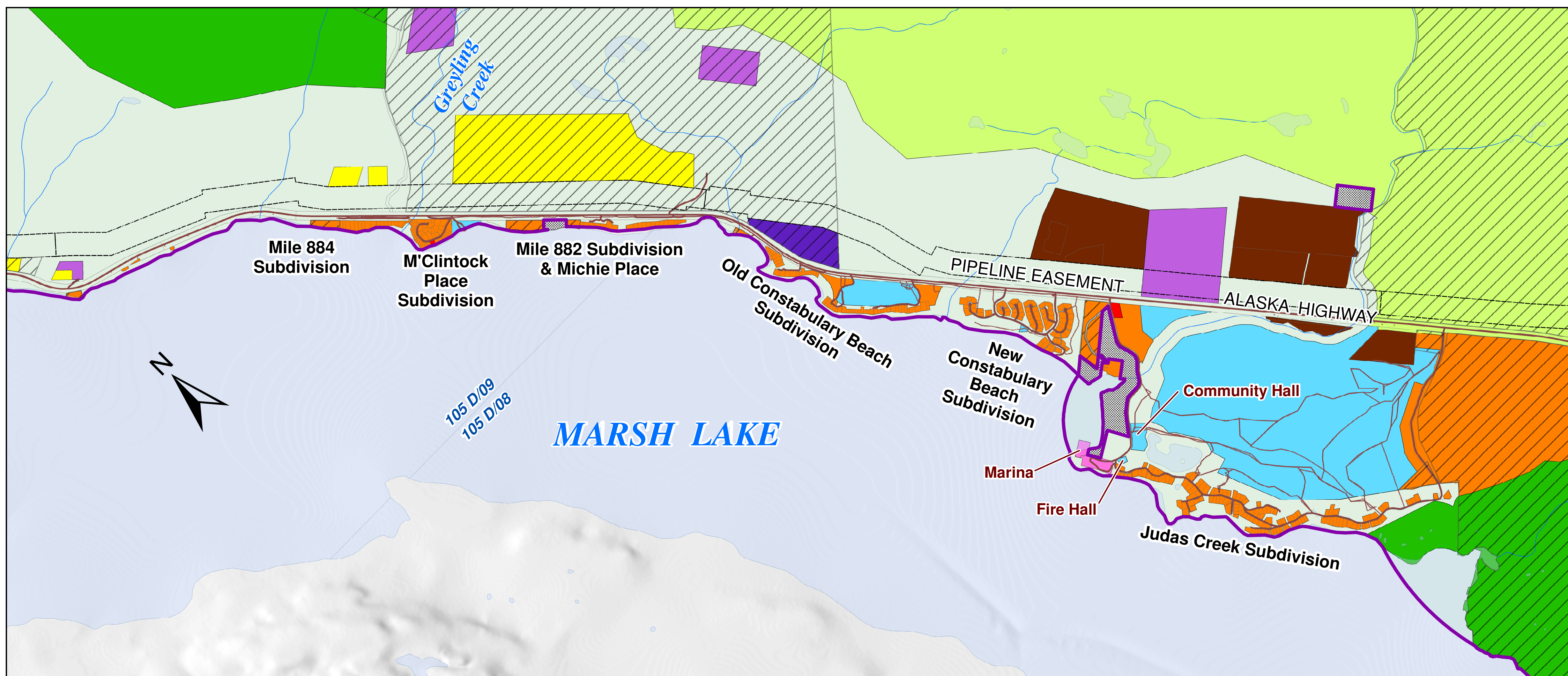
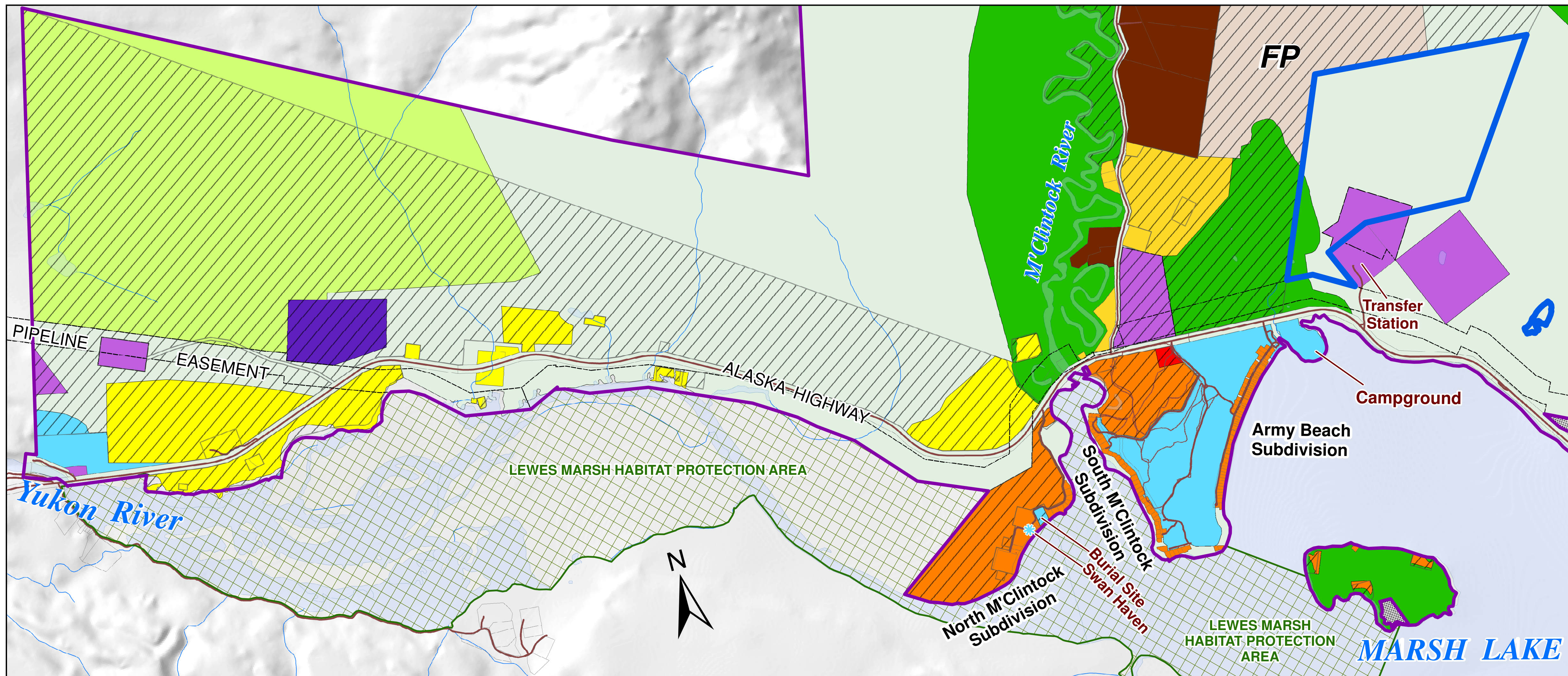

Legend

Marsh Lake Study Area Boundary

LAND USE DESIGNATIONS

- Agriculture
- Commercial
- Community Use
- Future Planning
- Light Industrial
- Open Space
- Environmental Open Space 1
- Environmental Open Space 2
- Public Infrastructure
- Residential 1
- Residential 2
- Residential Lakefront
- Residential Marina
- Timber Harvest Plan
- CTFN Settlement Land (Excluded from Plan)
- KDFN Settlement Land

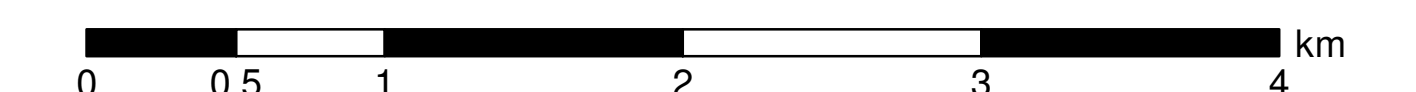

Scale 1:25,000
Yukon Albers

Yukon

Energy, Mines and Resources
Sustainable Development Division
Land Planning Branch

Updated: October-19-15
db