

Class 1 Notification

Discussing your program with the affected First Nation(s) before you submit your Class 1 Notice is recommended.

Create your Class 1 program:

1. Complete a [Class 1 Notification](#):
 - a. Ensure activities do not exceed Class1 thresholds;
 - b. Ensure information is complete.

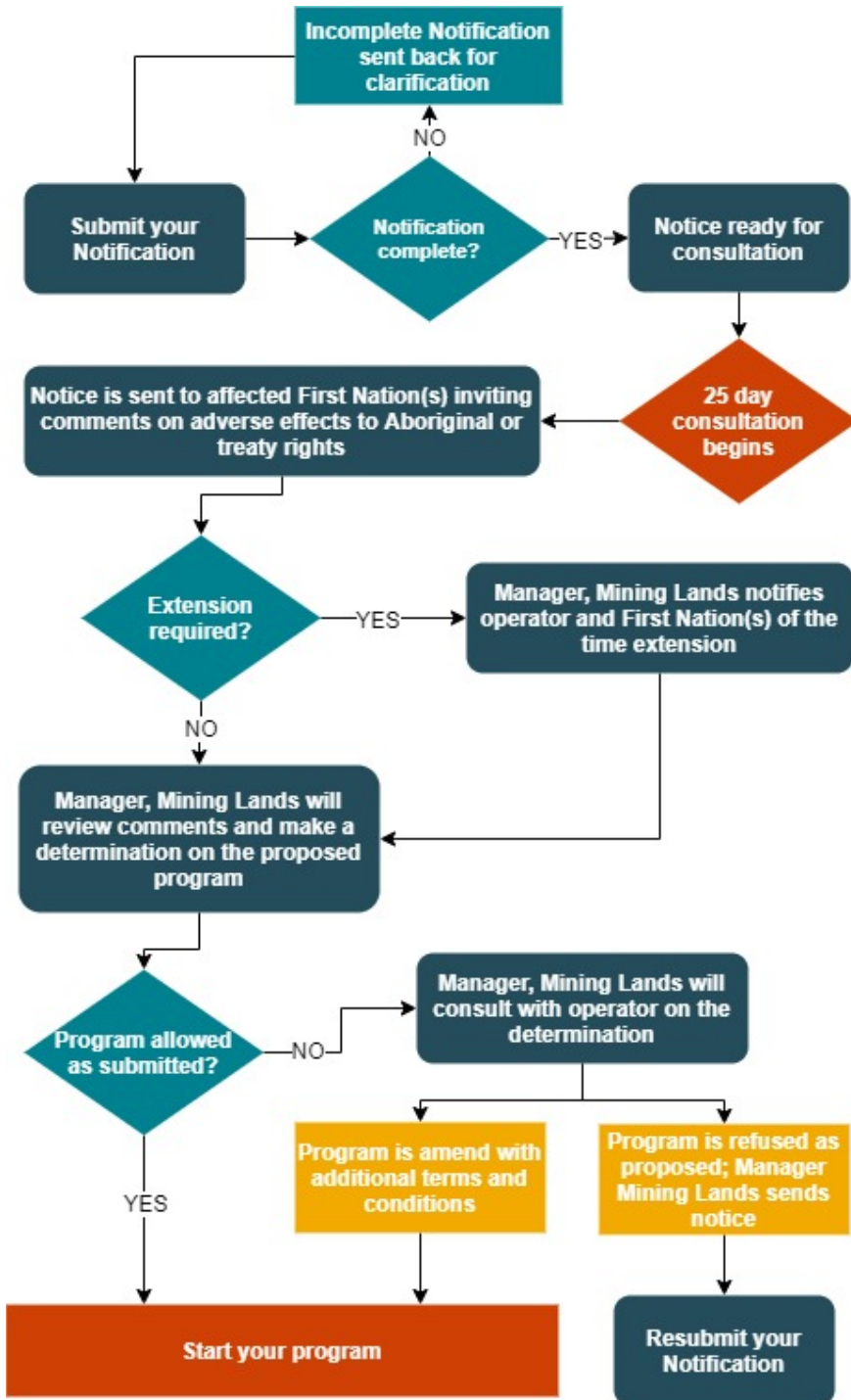

NOTES

- A Notification is required if your exploration program is categorized as Class 1.
- To determine if your project would be categorized as Class 1, review the Class Criteria table in the Placer and Quartz Mining regulations.
- Class 1 Notifications for prospecting leases will continue to use the lease work program form, which will serve as a Class 1 Notification.
- Days are calendar days.
- Notification forms are available at <https://yukon.ca/en/submit-class1-exploration-notice>

CONTACTS:

Whitehorse Mining Recorder
 Mail: 102-300 Main Street
 Whitehorse, Yukon Y1A 2C6
 Phone: (867) 667-3190
 Email: whitehorse.mining@yukon.ca

Dawson Mining Recorder
 Mail: PO Box 249
 Dawson City, Yukon Y0B 1G0
 Phone: (867) 993-5343
 Email: dawson.mining@yukon.ca

Mayo Mining Recorder
 Mail: PO Box 10
 Mayo, Yukon Y0B 1M0
 Phone: (867) 996-2256
 Email: mayo.mining@yukon.ca

Watson Lake Mining Recorder
 Mail: PO Box 269
 Watson Lake, Yukon Y0A 1C0
 Phone: (867) 536-7366
 Email: watson.mining@yukon.ca