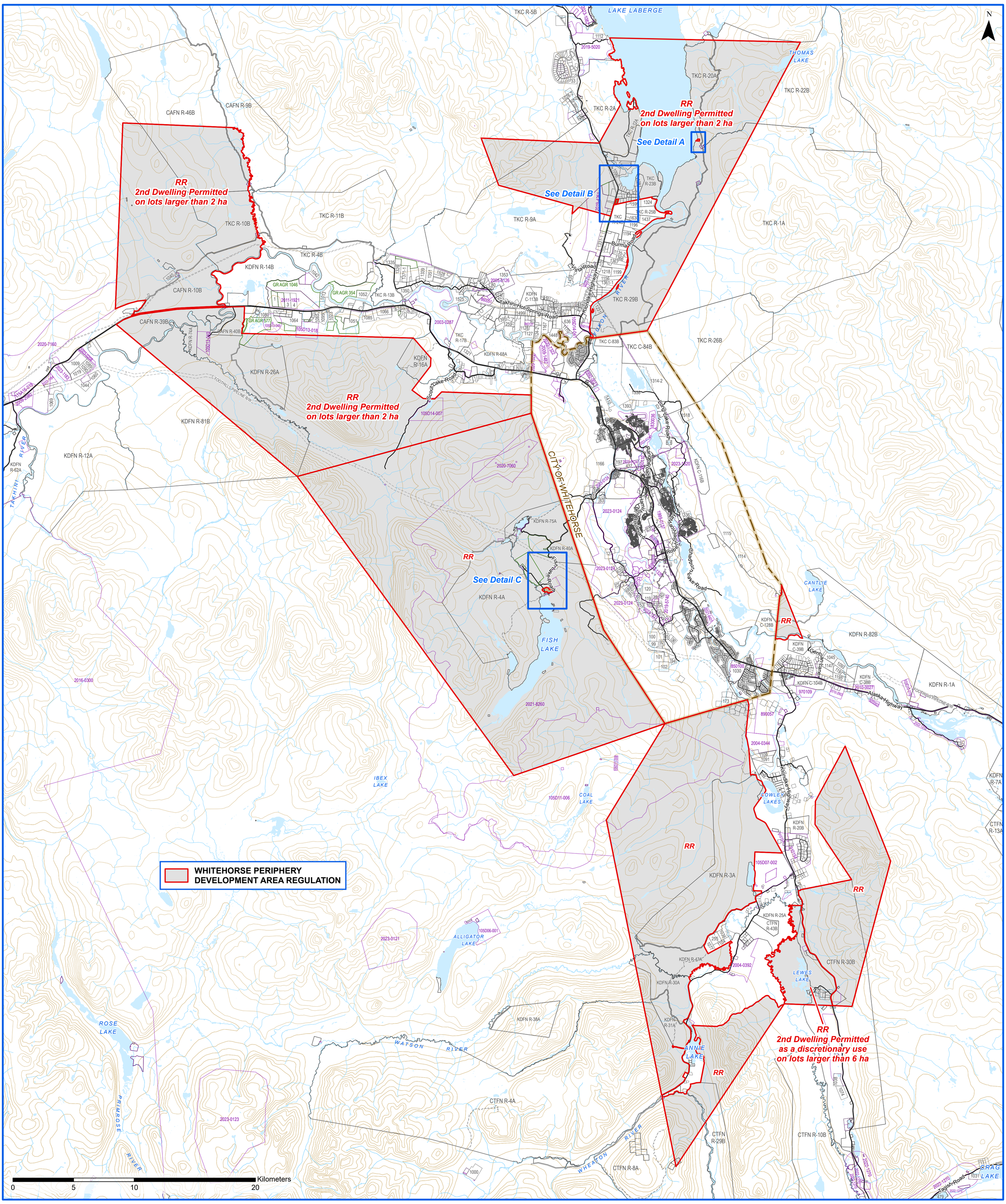

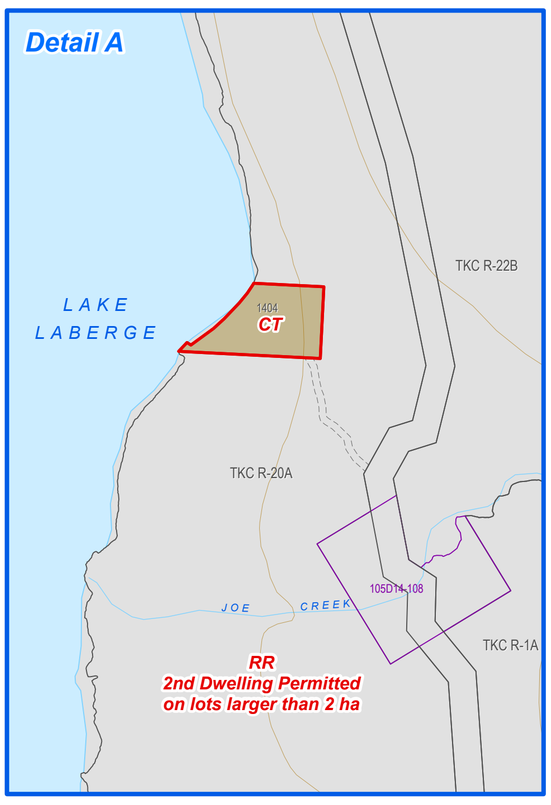

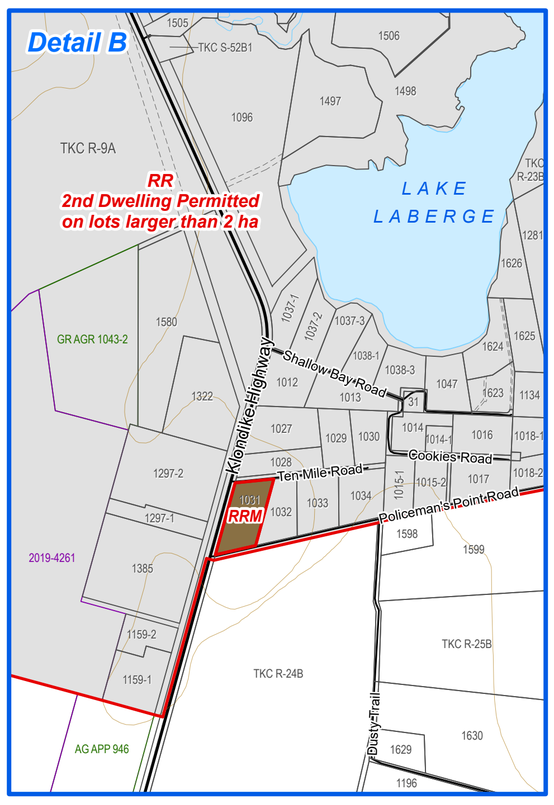

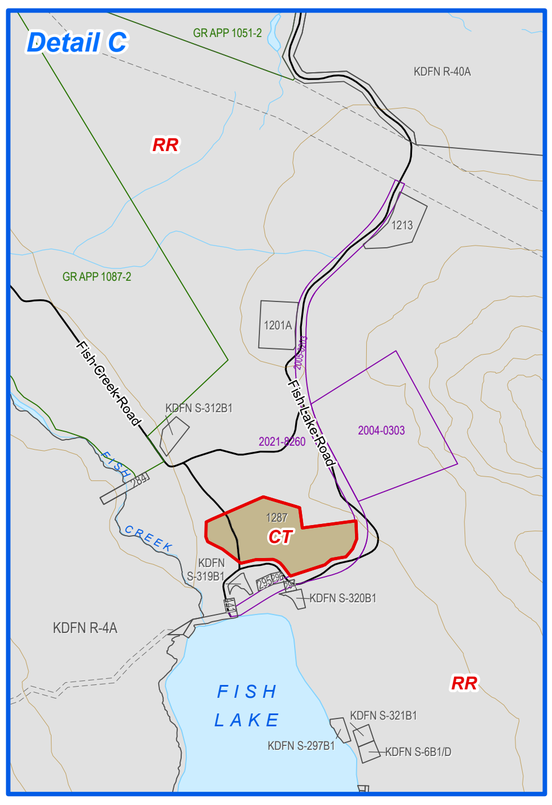

WHITEHORSE PERIPHERY DEVELOPMENT AREA REGULATION
Schedule B
O.I.C. 2013/207

ZONING DESIGNATION

RR	Rural Residential (See Note)	CT	Commercial Tourism
RRM	Multiple Rural Residential		

Note:
All surveyed and titled lots excluding Settlement Lands, and titled lots Zoned Agriculture per the Agricultural Development Area Regulations, O.I.C. 1989/079, are Zoned RR (Rural Residential), except as otherwise indicated.

Yukon
Energy, Mines & Resources
Sustainable Resources Division
Land Planning Branch
cw 22 November, 2023

ORIGINAL SIGNED AND SEALED
November 28, 2013
Date

Doug Phillips
for COMMISSIONER of the YUKON