

FIRST NATION COMMUNITY PROFILES

LIARD FIRST NATION - COMMUNITIES OF WATSON LAKE & UPPER LIARD



COMPLIMENTS OF YTG PHOTO GALLERY

Liard First Nation History

Watson Lake is often called *The Gateway to Yukon*. The community is located in the southeastern corner of Yukon, just 14 kilometres from where the Alaska Highway crosses the British Columbia border. Watson Lake is a key transportation hub; it sits at the junction of the Alaska Highway, the Robert Campbell Highway to central Yukon and the Northwest Territories, and the Stewart-Cassiar Highway from central British Columbia. Yukon's capital, Whitehorse, is 455 kilometres to the northwest of Watson Lake.

The community of Watson Lake consists of the town of Watson Lake and the adjoining settlements of the Liard First Nation, including Upper Liard, Two-Mile Village and Two and a Half Mile Village. Watson Lake lies within the traditional territory of the Liard First Nation, part of the Kaska Tribal Council. A community was established at Watson Lake in 1939, when the Canadian government decided to build a chain of airports across the North. The new community was a supply and accommodation centre for airport construction in 1941 and for the building of the Alaska Highway a year later. Upon completion of these projects, Watson Lake became a service centre for the highway and, later, for the resource-rich region of the upper Liard River and its tributaries.

The Kaska language of the Liard First Nation is one of the Athapaskan languages. The Liard First Nation people are closely related to the Kaska Dena of Ross River. As with other Yukon First Nations, the Kaska traditionally hunted and gathered on the land for their livelihood. They travelled in extended family groups throughout their traditional territory, hunting, fishing and gathering flora as the seasons permitted. The Kaska were organized into a Wolf and Crow moiety (dualistic kinship) system and observed the potlatch for ceremonial occasions.

First European contact might have occurred in the 1820's. This was followed by the influx of persons during the Cassiar gold rush of 1872, and then the Klondike Gold Rush of 1898. More recently, population growth can be partially attributed to the building of the Alcan Highway, Canol Highway and in 1966, the Campbell Highway.

TABLE OF CONTENTS:

COMMUNITY BACKGROUND INFORMATION	1
LAND CLAIMS & SELF-GOVERNMENT AGREEMENT	3
SCHEDULE 'A'	4
TRADITIONAL TERRITORY (MAP)	5
YUKON-ABORIGINAL STATISTICS	6 - 8
YUKON-CRIME STATISTICS	9
LOCATION OF YUKON FIRST NATION MEMBERS	10 - 11
CENSUS SUBDIVISION STATISTICS	12 - 19
YUKON FIRST NATION CONTACT LIST	20
DEFINITIONS & ABBREVIATIONS	21- 22

This First Nation Community Profile was researched and compiled by Mr. Joseph Fred, First Nations Statistician, as part of a training program supported by the Government of Yukon and Statistics Canada, in cooperation with Yukon First Nations.

Liard First Nation

Status of Land Claim Negotiations

Tripartite negotiations (Canada, Yukon, Liard First Nation) towards final and self-government agreements had been underway until 2002, when the mandate of the federal government to continue to negotiate land claims expired. There have been no negotiations since then.

Government Structure

Liard First Nation is administered as an Indian Band under the Indian Act (Band #502). Liard First Nation government officials include a Hereditary Chief, Chief, Deputy Chief and four Councilors.

Traditional Territory

The Traditional Territory of the Liard First Nation is situated in southeastern Yukon; the First Nation's administrative offices are in the Town of Watson Lake. A traditional boundary with the Ross River Dena Council has not been agreed-to. As part of the Kaska Nation, the Liard First Nation has unsettled claims with British Columbia and the North-West Territories for portions of its Traditional Territory in those jurisdictions.

Reserves and Land Set Aside

There are numerous parcels of federally-administered land in Yukon (primarily in Watson Lake and Upper Liard) identified as "Lands Set Aside" for the use of Liard First Nation. Liard First Nation also has nine Indian Act reserve parcels in British Columbia, totaling approximately 1,485 hectares.

Settlement Land Amount

Although the Liard First Nation has not finalized a land claim agreement, through the terms of the Umbrella Final Agreement the Liard First Nation was allocated the following Settlement Land:

- 2,408.69 km² of Category A Land – meaning that the First Nation would own both the surface of the land as well as what is below it (such as minerals and oil and gas).
- 2,330.99 km² of Category B Land – meaning that the First Nation would own the surface of the land but not what is below the surface.
- 6.81 km² of land allocated per section 4.3.4 of the Final Agreement.

Negotiated land parcels have been 'interim protected' from certain third-party interests on behalf of the Liard First Nation, pending the settlement or abandonment of a land claim agreement with Canada and Yukon.

Financial Compensation

In accordance with the terms of Chapter 19 of the Umbrella Final Agreement, the Liard First Nation will become entitled, on the Effective Date of its Final Agreement, to its share of the financial compensation package provided by Canada. This will amount to \$24,598,361 as measured in 1989 dollars. The Final Agreements include formulae for determining each First Nation's Adjusted Final Share; however, since Liard First Nation has not signed a Final Agreement, the amount for each of the 15 annual payments cannot yet be calculated. Annual payments would start on the date an Agreement is signed.

Administration

Liard First Nation administer the following departments in order to provide the services necessary to meet the needs of the members of their community: Finance & Administration (internal support and central services), Post Secondary Education (employment, post-secondary and adult education), Lands, Resources and Heritage (lands, renewable resources and heritage), Economic Development (LFNDC), Public Works & Municipal Services (water septic, housing and maintenance), Health & Social Services (community wellness, youth and elders).

SCHEDULE 'A'
ALLOCATION OF SETTLEMENT LAND AMOUNT

	Category A		Fee Simple & Category B		Total		Allocation under 4.3.4	
	Sq. Miles	Sq. Km*	Sq. Miles	Sq. Km*	Sq. Miles	Sq. Km*	Sq. Miles	Sq. Km*
Carcross/Tagish First Nation	400	1,036.00	200	518.00	600	1,553.99	2.90	7.51
Champagne & Aishihik First Nations	475	1,230.24	450	1,165.49	925	2,395.74	12.17	31.52
Kluane First Nation	250	647.50	100	259.00	350	906.50	2.63	6.81
Kwanlin Dün First Nation	250	647.50	150	388.50	400	1,036.00	2.62	6.79
Liard First Nation	930	2,408.69	900	2,330.99	1,830	4,739.68	2.63	6.81
Little Salmon/Carmacks First Nation	600	1,553.99	400	1,036.00	1,000	2,589.99	3.27	8.47
First Nation of Na-cho Nyäk Dun	930	2,408.69	900	2,330.99	1,830	4,739.68	3.58	9.27
Ross River Dena Council	920	2,382.79	900	2,330.99	1,820	4,713.78	2.75	7.12
Selkirk First Nation	930	2,408.69	900	2,330.99	1,830	4,739.68	2.62	6.79
Ta'an Kwäch'än Council	150	388.50	150	388.50	300	777.00	3.21	8.31
Teslin Tlingit Council	475	1,230.24	450	1,165.49	925	2,395.74	12.88	33.36
Tr'ondëk Hwëch'in First Nation	600	1,553.99	400	1,036.00	1,000	2,589.99	3.29	8.52
Vuntut Gwitchin First Nation	2,990	7,744.06	-	-	2,990	7,744.06	2.74	7.10
White River First Nation	100	259.00	100	259.00	200	518.00	2.72	7.04
TOTAL	10,000	25,899.88	6,000	15,539.93	16,000	41,439.81	60.00	155.40

* Conversion to square kilometres is approximate

Source: Umbrella Final Agreement, Council For Yukon Indians, 1993

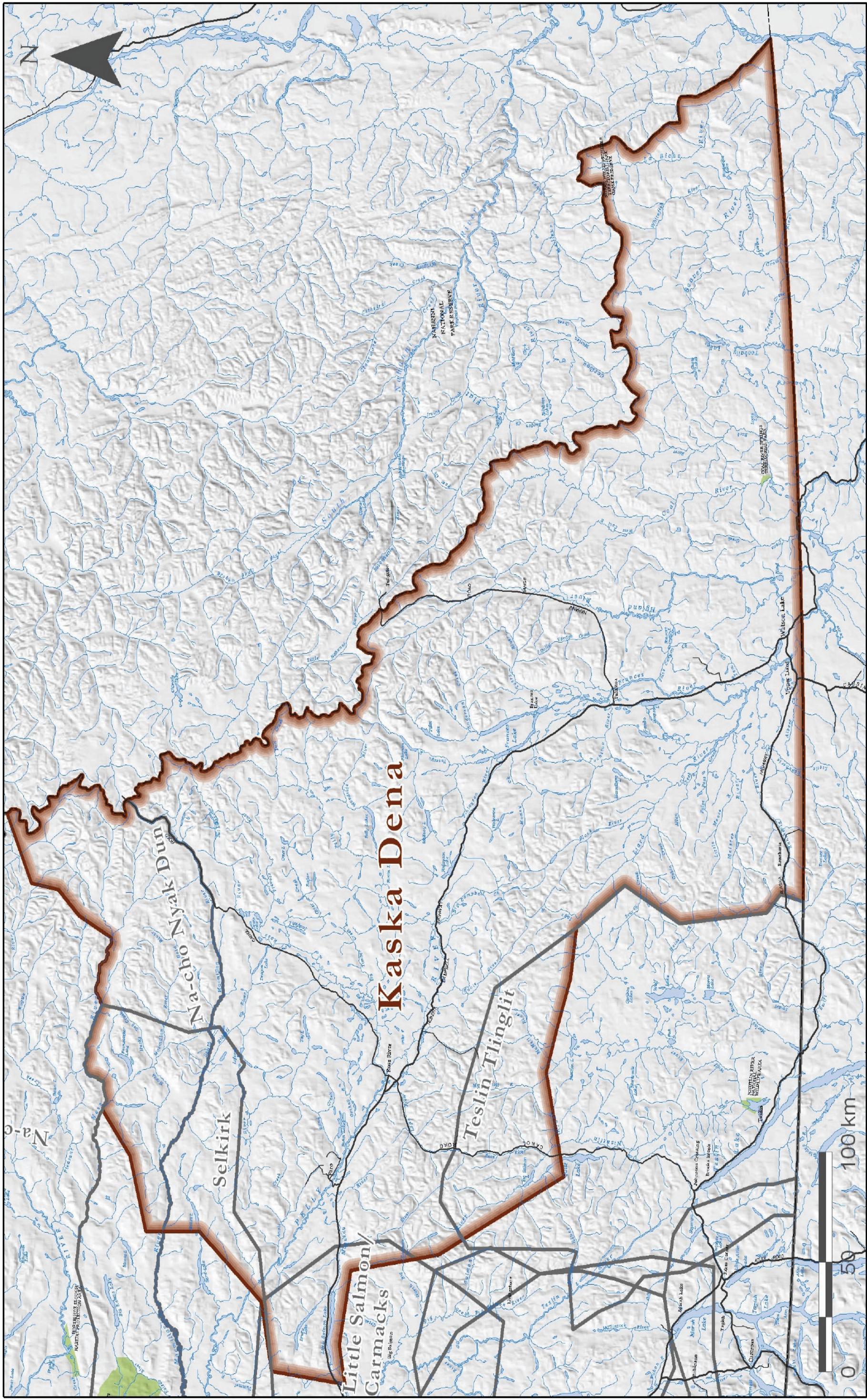

Liard First Nation Traditional Territory

Aboriginal and Non-Aboriginal Identity Population, by Age Group, Yukon, 2006

Age groups	Total Population	Total Aboriginal Identity	Aboriginal			Multiple Aboriginal Identity	Responses not included elsewhere ²	Non-Aboriginal Identity
			North American Indian ¹	Métis ¹	Inuit ¹			
	30,190	7,580	6,275	800	255	50	190	22,610
0 to 4	1,720	640	515	60	35	10	15	1,085
5 to 9	1,835	685	565	60	15	10	35	1,150
10 to 14	2,145	735	615	65	30	10	15	1,405
15 to 19	2,270	695	580	70	50	0	0	1,570
20 to 24	1,875	555	465	40	35	10	10	1,325
25 to 34	3,790	990	820	120	15	10	35	2,800
35 to 44	4,900	1,230	1,045	125	25	10	30	3,670
45 to 54	5,825	1,045	845	140	30	0	35	4,775
55 to 64	3,630	580	500	65	0	0	10	3,050
65 to 74	1,460	285	230	35	15	0	0	1,180
75+	735	135	120	15	0	0	0	600

Source: Statistics Canada, 2006 Census 97-558-XCB2006007
 1 Single response
 2 Includes those who identified themselves as Registered Indians and/or band members without identifying themselves as North American, Métis, or Inuit in the Aboriginal identity question.

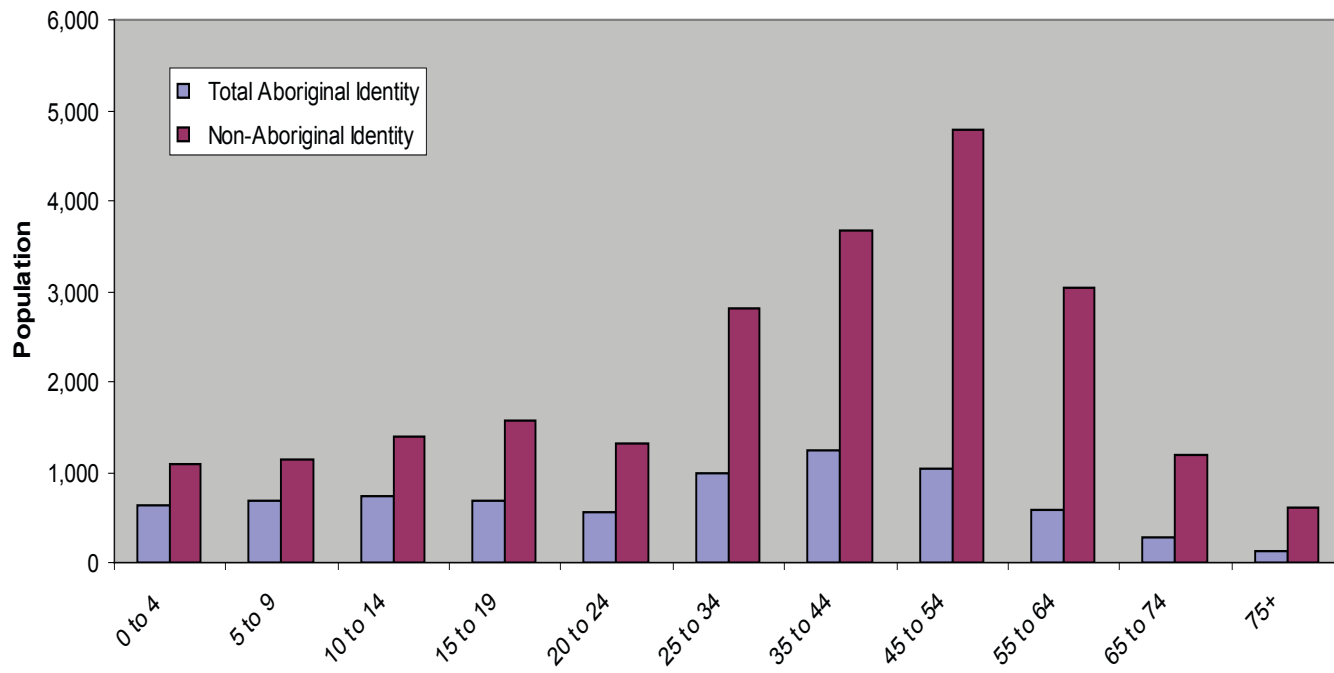

Age Characteristics of the Aboriginal Identity Population, Yukon, 2006

	Total	Male	Female
Total Aboriginal identity population	7,580	3,665	3,915
0 to 4	635	315	320
5 to 9	690	350	340
10 to 14	740	365	370
15 to 19	695	400	300
20 to 24	550	275	275
25 to 29	465	230	235
30 to 34	525	215	310
35 to 39	510	280	235
40 to 44	715	360	360
45 to 49	605	255	345
50 to 54	440	200	240
55 to 59	320	125	190
60 to 64	260	115	145
65 to 69	165	75	90
70 to 74	115	45	70
75 to 79	65	25	40
80 to 84	25	15	10
85 years +	40	20	20
Median age of the Aboriginal identity population	30.1	27.4	32.1
% of the Aboriginal identity population aged 15 and over	72.8	71.9	73.6

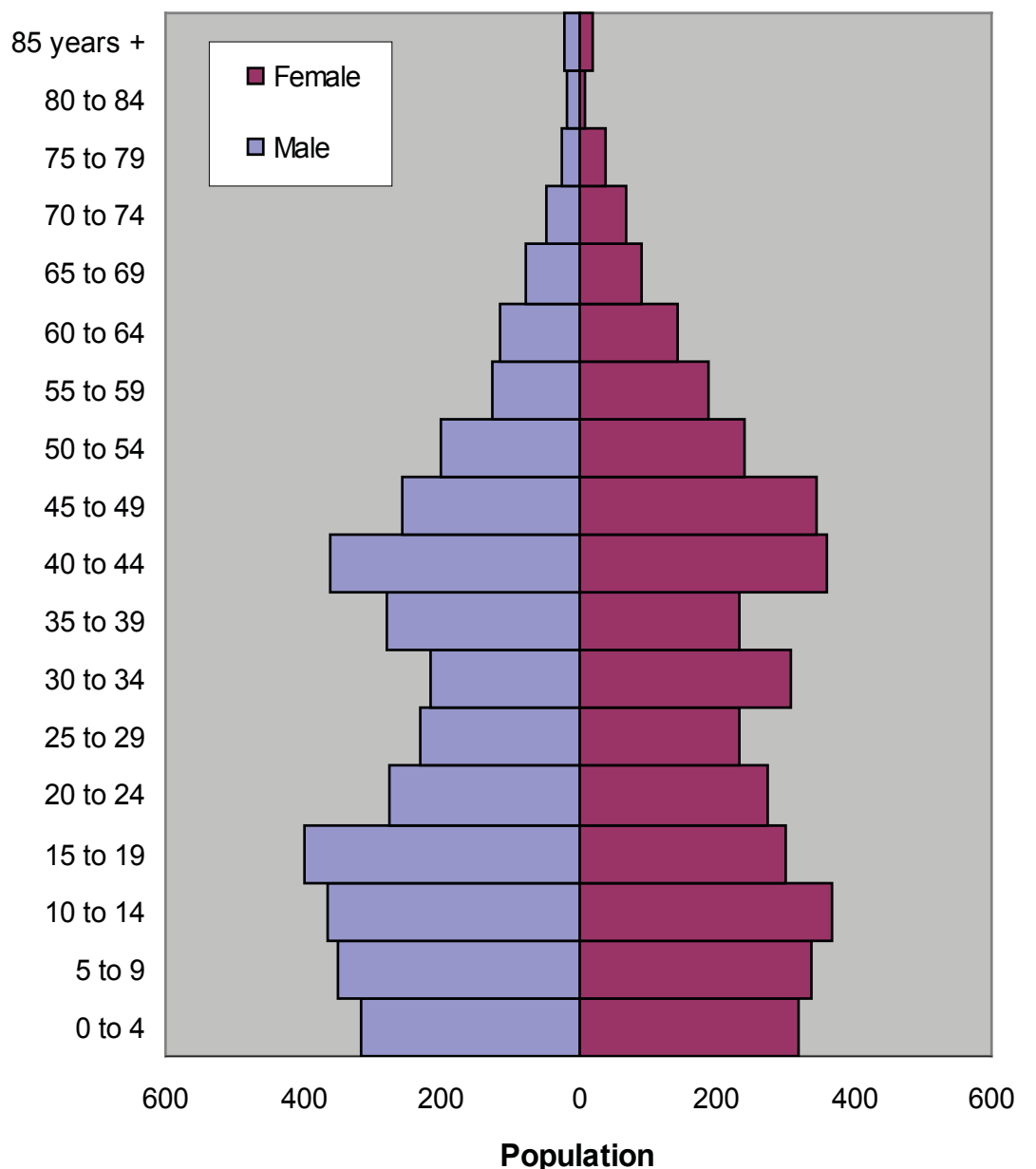

Total Yukon Population Projections to June 2018, 10 Year Projection¹

Age Groups	Low ²			Medium ³			High ⁴		
	Aboriginal	Non-Aboriginal	Total	Aboriginal	Non-Aboriginal	Total	Aboriginal	Non-Aboriginal	Total
0-4	597	1,379	1,976	673	1,635	2,308	749	1,954	2,703
5-9	621	1,491	2,112	656	1,643	2,299	688	1,837	2,525
10-14	622	1,239	1,861	639	1,336	1,975	650	1,447	2,097
15-19	616	1,085	1,701	637	1,177	1,814	654	1,272	1,926
20-24	555	1,045	1,600	586	1,201	1,787	608	1,346	1,954
25-29	552	1,469	2,021	597	1,736	2,333	634	2,013	2,647
30-34	592	1,717	2,309	637	2,027	2,664	681	2,373	3,054
35-39	487	1,706	2,193	523	1,983	2,506	557	2,292	2,849
40-44	412	1,579	1,991	448	1,812	2,260	477	2,067	2,544
45-49	480	1,631	2,111	518	1,858	2,376	552	2,088	2,640
50-54	598	1,539	2,137	632	1,773	2,405	668	1,995	2,663
55-59	565	2,080	2,645	590	2,291	2,881	620	2,481	3,101
60-64	514	1,970	2,484	529	2,126	2,655	549	2,264	2,813
65-69	329	1,611	1,940	338	1,705	2,043	350	1,792	2,142
70-74	207	1,111	1,318	216	1,159	1,375	226	1,206	1,432
75-79	94	584	678	98	607	705	104	636	740
80+	101	598	699	103	618	721	110	666	776
Total	7,942	23,834	31,776	8,420	26,687	35,107	8,877	29,729	38,606

Medium Yukon Population Projections to 2018

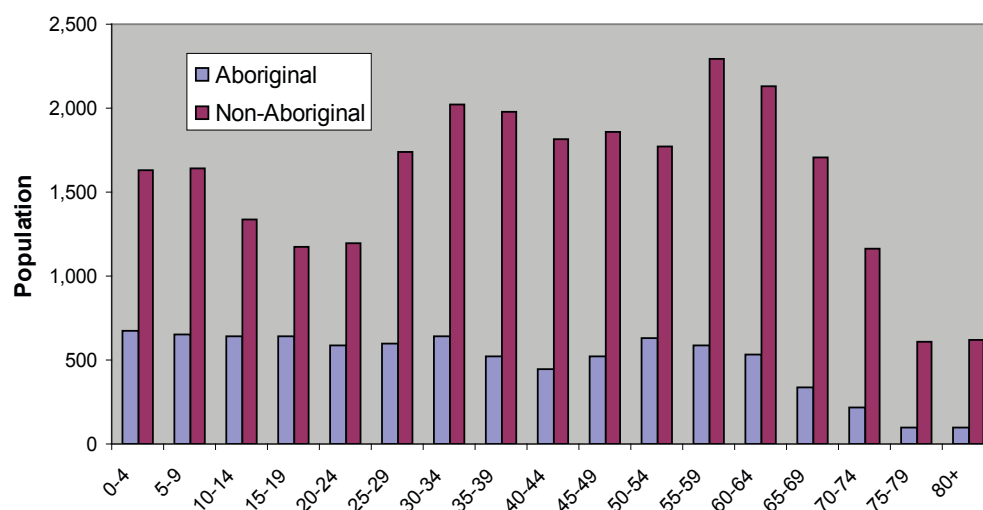

Total Yukon Aboriginal Population Projections to June 2018, 10 Year Projection¹

Age Groups	Low ²			Medium ³			High ⁴		
	Female	Male	Total	Female	Male	Total	Female	Male	Total
0-4	282	315	597	318	355	673	354	395	749
5-9	285	336	621	302	354	656	317	371	688
10-14	299	323	622	308	331	639	313	337	650
15-19	301	315	616	311	326	637	319	335	654
20-24	309	246	555	322	264	586	331	277	608
25-29	276	276	552	292	305	597	306	328	634
30-34	337	255	592	354	283	637	371	310	681
35-39	264	223	487	277	246	523	291	266	557
40-44	249	163	412	261	187	448	270	207	477
45-49	224	256	480	237	281	518	246	306	552
50-54	261	337	598	275	357	632	286	382	668
55-59	294	271	565	304	286	590	314	306	620
60-64	254	260	514	260	269	529	267	282	549
65-69	177	152	329	182	156	338	187	163	350
70-74	116	91	207	121	95	216	127	99	226
75-79	44	50	94	46	52	98	49	55	104
80+	46	55	101	47	56	103	50	60	110
Total	4,018	3,924	7,942	4,217	4,203	8,420	4,398	4,479	8,877

Medium Yukon Aboriginal Population Projections to 2018

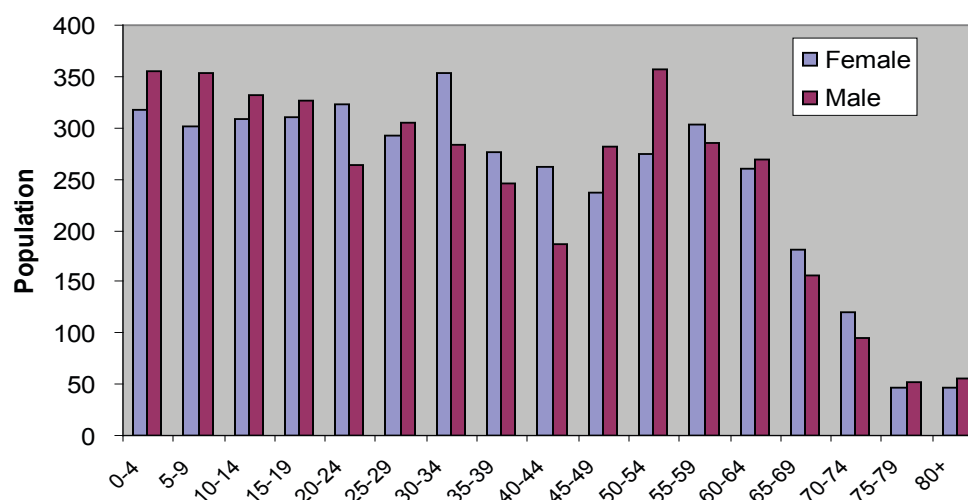

Source: Yukon Bureau of Statistics Population Projections, 2008

¹ Based on actual population, June 2008

² Based on negative fertility rates, constant mortality rates and negative net migration

³ Based on constant fertility rates, constant mortality rates and zero net migration

⁴ Based on positive fertility rates, negative mortality rates and positive net migration

Aboriginal Labour Force by Industry, Yukon, 2006

	Total - Aboriginal & Non- Aboriginal			North American			
	Total Non- Aboriginal	Total Aboriginal	Total Aboriginal	Indian ¹	Métis ¹	Inuit ¹	Other ²
Total Experienced Labour Force 15 Years +, Industry (NAICS 2002)	18,895	15,120	3,780	3,110	460	90	115
11 Agriculture, forestry, fishing and hunting	200	140	55	50	0	0	0
21 Mining and oil and gas extraction	680	520	160	140	15	0	0
22 Utilities	85	65	20	15	0	0	0
23 Construction	1,305	990	320	285	20	10	0
31-33 Manufacturing	405	370	40	30	0	0	0
41 Wholesale trade	330	290	40	25	10	0	10
44-45 Retail trade	1,925	1,665	260	175	65	10	10
48-49 Transportation and warehousing	855	700	160	120	25	0	0
51 Information and cultural industries	565	465	105	55	35	0	10
52 Finance and insurance	310	270	40	25	15	10	0
53 Real estate and rental and leasing	240	205	35	35	0	0	0
54 Professional, scientific and technical services	815	700	115	70	30	0	10
55 Management of companies and enterprises	0	10	0	0	0	0	0
56 Administrative and support, waste mgnt and remediation services	625	480	145	140	0	0	10
61 Educational services	1,285	1,075	210	185	15	0	0
62 Health care and social assistance	1,725	1,490	235	190	25	10	15
71 Arts, entertainment and recreation	505	440	70	50	10	10	0
72 Accommodation and food services	1,685	1,345	335	245	70	15	10
81 Other services (except public administration)	795	670	125	85	15	20	0
91 Public administration	4,535	3,225	1,310	1,175	85	15	40

Aboriginal Labour Force by Occupation, Yukon, 2006

	Total - Aboriginal & Non- Aboriginal			North American			
	Total Non- Aboriginal	Total Aboriginal	Total Aboriginal	Indian ¹	Métis ¹	Inuit ¹	Other ²
Total Population 15 Years+	24,490	18,975	5,515	4,590	615	175	140
Total Experienced Labour Force 15 Years +, Occupation (NOC-S 2006)	18,895	15,120	3,780	3,105	460	90	120
A Management occupations	2,435	2,130	305	230	50	10	25
B Business, finance and administrative occupations	3,050	2,430	615	505	80	15	20
C Natural and applied sciences and related occupations	1,295	1,100	195	135	35	0	20
D Health occupations	905	825	80	60	20	0	10
E Occupations in social science, education, government service, religion	2,265	1,745	515	455	35	10	20
F Occupations in art, culture, recreation and sport	700	605	95	75	15	0	0
G Sales and service occupations	4,370	3,475	890	705	125	45	15
H Trades, transport and equipment operators and related occupations	3,060	2,290	770	660	85	10	15
I Occupations unique to primary industry	670	415	255	235	20	0	10
J Occupations unique to processing, manufacturing and utilities	160	105	50	50	0	0	0

Income of Aboriginal & Non-Aboriginal Population 15 Years +, Yukon, 2005

	Total - Aboriginal & Non- Aboriginal			North American			
	Total Non- Aboriginal	Total Aboriginal	Total Aboriginal	Indian ¹	Métis ¹	Inuit ¹	Other ²
Total Population 15 Years+ with Employment Income in 2005	20,150	16,055	4,095	3,435	455	100	105
Average employment income (\$)	37,908	40,437	27,993	26,809	35,608	20,940	40,167
Median employment income (\$)	31,227	34,708	21,588	20,090	31,666	13,783	37,100
Standard error of average employment income (\$)	282	352	375	360	2,242	2,521	1,740
Total Population 15 Years and Over by Composition of Total Income (%)	100.0	100.0	100.0	99.9	99.2	100.0	100.0
Employment Income (%)	83.9	84.6	79.8	79.1	83.2	69.8	86.0
Government Transfer Payments (%)	8.7	7.4	15.5	16.2	12.0	24.0	9.6
Other (%)	7.4	7.9	4.7	4.6	4.9	5.0	5.4
Total Population 15 Years and Over by Total Income in 2005	24,490	18,970	5,515	4,585	620	175	140
Without income	950	580	370	300	45	15	10
With income	23,540	18,395	5,145	4,285	575	155	135
Under \$2,000	870	570	300	255	20	15	10
\$ 2,000 - \$ 4,999	1,085	740	340	320	10	10	0
\$ 5,000 - \$ 9,999	1,795	1,250	545	475	50	20	10
\$10,000 - \$14,999	2,105	1,375	730	590	100	30	15
\$15,000 - \$19,999	2,130	1,550	580	480	60	30	15
\$20,000 - \$29,999	3,160	2,495	670	580	65	10	10
\$30,000 - \$39,999	3,035	2,345	685	580	80	0	20
\$40,000 and over	9,365	8,075	1,290	1,010	195	25	55
Average income in 2005 (\$)	38,687	41,697	27,926	27,090	34,224	19,353	37,728
Median income in 2005 (\$)	31,352	34,951	20,690	20,300	26,726	13,045	37,222
Standard error of average income in 2005 (\$)	257	330	313	300	1,857	2,003	1,771
Percentage of population 15 Years +, Total 2005 Income below \$10,000	19.2	16.5	28.3	29.4	18.9	0.0	0.0

Source: Statistics Canada, 2006 Census, Custom Tabulation CRO0104332

¹Single Response

²"Other" refers to those who indicated Multiple Aboriginal identities, and those who indicated Registered or Treaty Status and/or Membership in a Band or First nation who did not indicate an Aboriginal identity

Reported Crime Rates per 1000 Residents, Yukon RCMP Detachment Areas

	BEAVER CREEK	CARCROSS	CARMACKS	DAWSON CITY	FARO	HAINES JUNCTION	MAYO	OLD CROW	PELLY CROSSING	ROSS RIVER	TESLIN	WATSON LAKE	WHITE- HORSE
2003	76.3	33.8	32.2	19.6	8.5	21.9	30.5	37.2	32.8	55.9	46.4	80.4	23.2
2004	45.3	30.8	33.0	20.8	5.7	10.2	27.6	37.0	28.5	54.4	34.2	52.7	21.7
2005	51.4	24.6	45.8	22.5	9.9	17.0	33.1	38.1	42.2	54.8	31.6	53.3	19.7
2006	36.1	19.9	36.2	17.3	5.3	18.8	65.9	51.9	54.0	45.6	24.6	77.6	15.8
2007	18.5	24.1	46.3	20.0	6.6	21.1	47.3	53.2	65.9	52.1	30.3	85.1	16.0
2008	24.6	27.3	35.7	19.3	7.9	19.3	50.9	54.4	67.9	64.1	28.0	74.0	17.7

% change

'07/08*	33.0%	13.3%	-22.9%	-3.5%	19.7%	-8.5%	7.6%	2.3%	3.0%	23.0%	-7.6%	-13.0%	10.6%
---------	-------	-------	--------	-------	-------	-------	------	------	------	-------	-------	--------	-------

Source: Statistics Canada, Canadian Centre for Justice Statistics.

* % change based on unrounded numbers

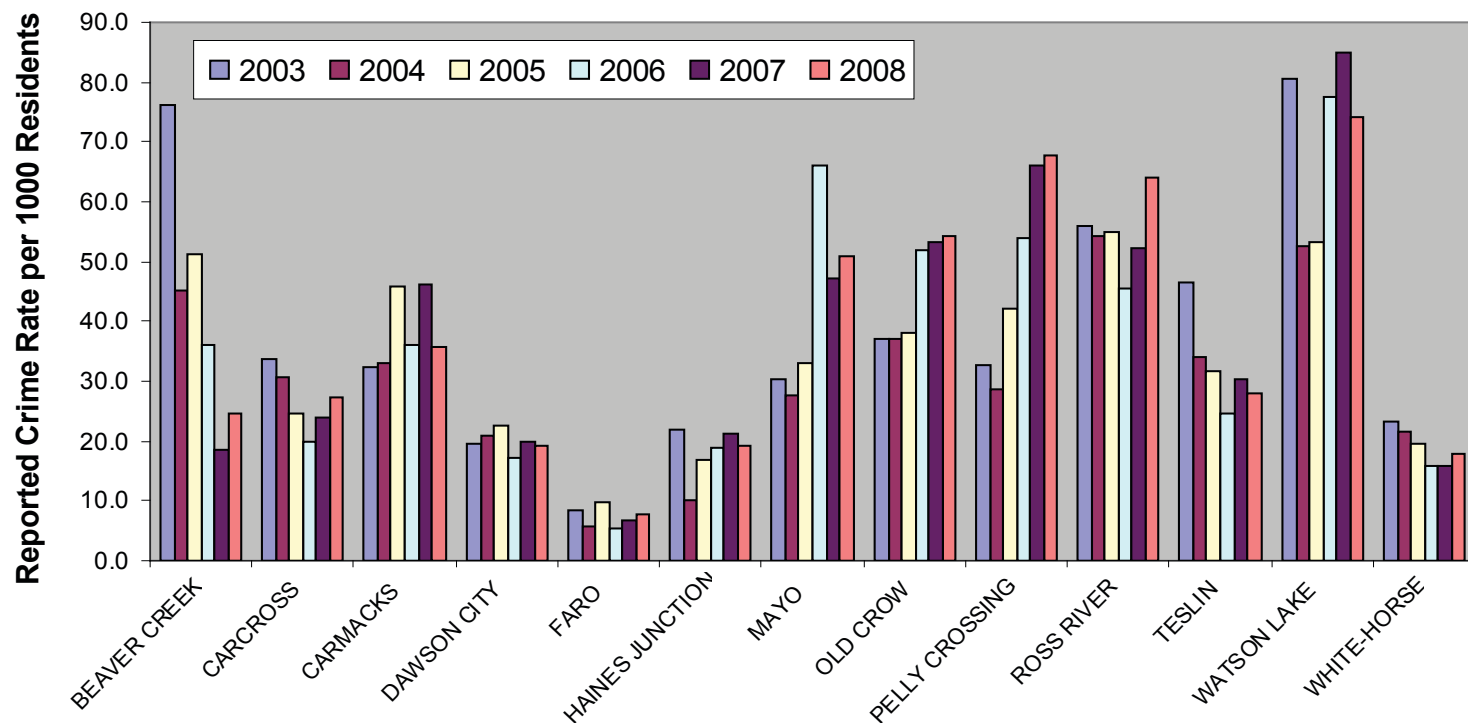

Trends in Police Personnel and Expenditures, Yukon

	2003	2004	2005	2006	2007	2008
Total number of police officers	124	121	120	116	119	117
Population per police officer (rate)	246.6	255.2	258.8	269.1	260.4	283.3
Police officers per 100,000 population (rate)	405.6	391.9	386.5	371.7	384.0	353.0
Criminal Code incidents per police officer (rate)*	65.3	60.5	59.0	55.4	56.9	61.8
Total expenditures on policing (\$000)	10,864	11,155	12,034	12,263	13,706	15,277
Per capita cost (dollars)	355	361	388	393	442	461

Source: Statistics Canada, CANSIM Table 254-0002

* excludes Criminal Code traffic incidents

Total Expenditures on Policing, Yukon (\$000)

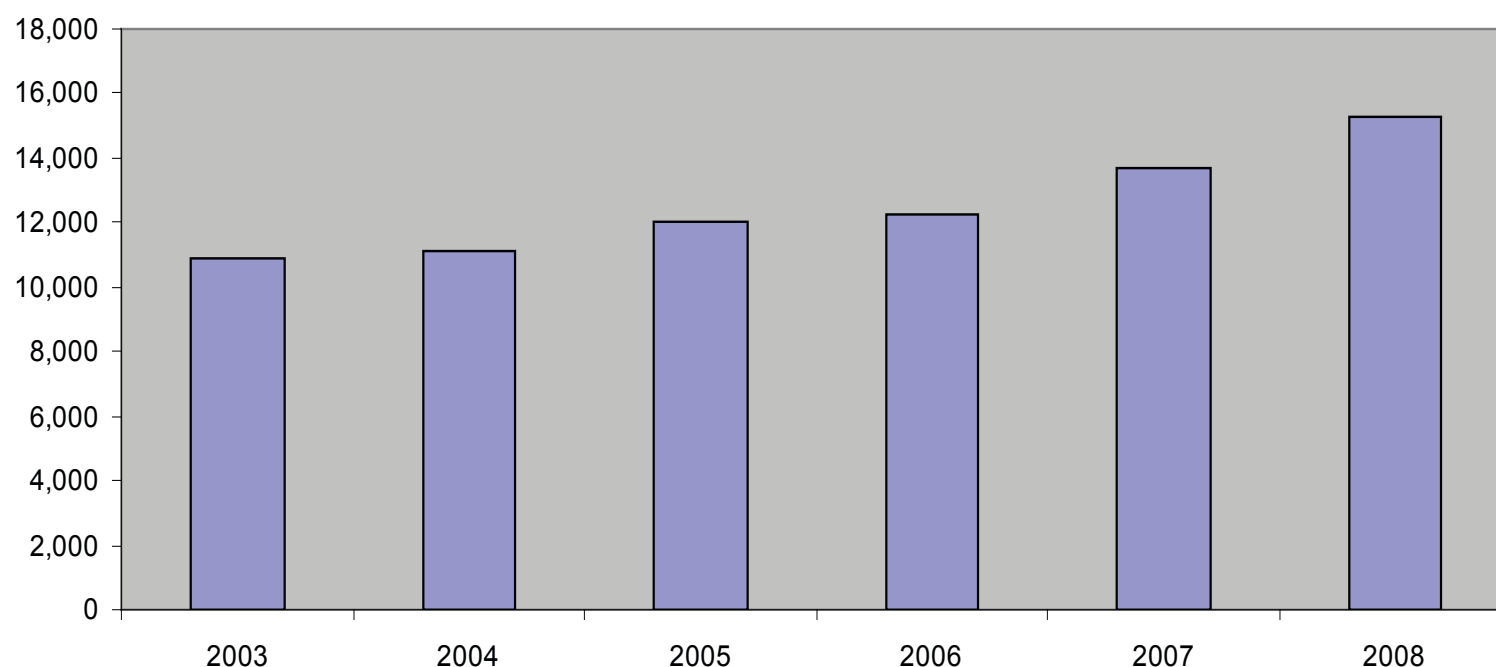

Location of Yukon First Nations Members within Canada, Census 2006

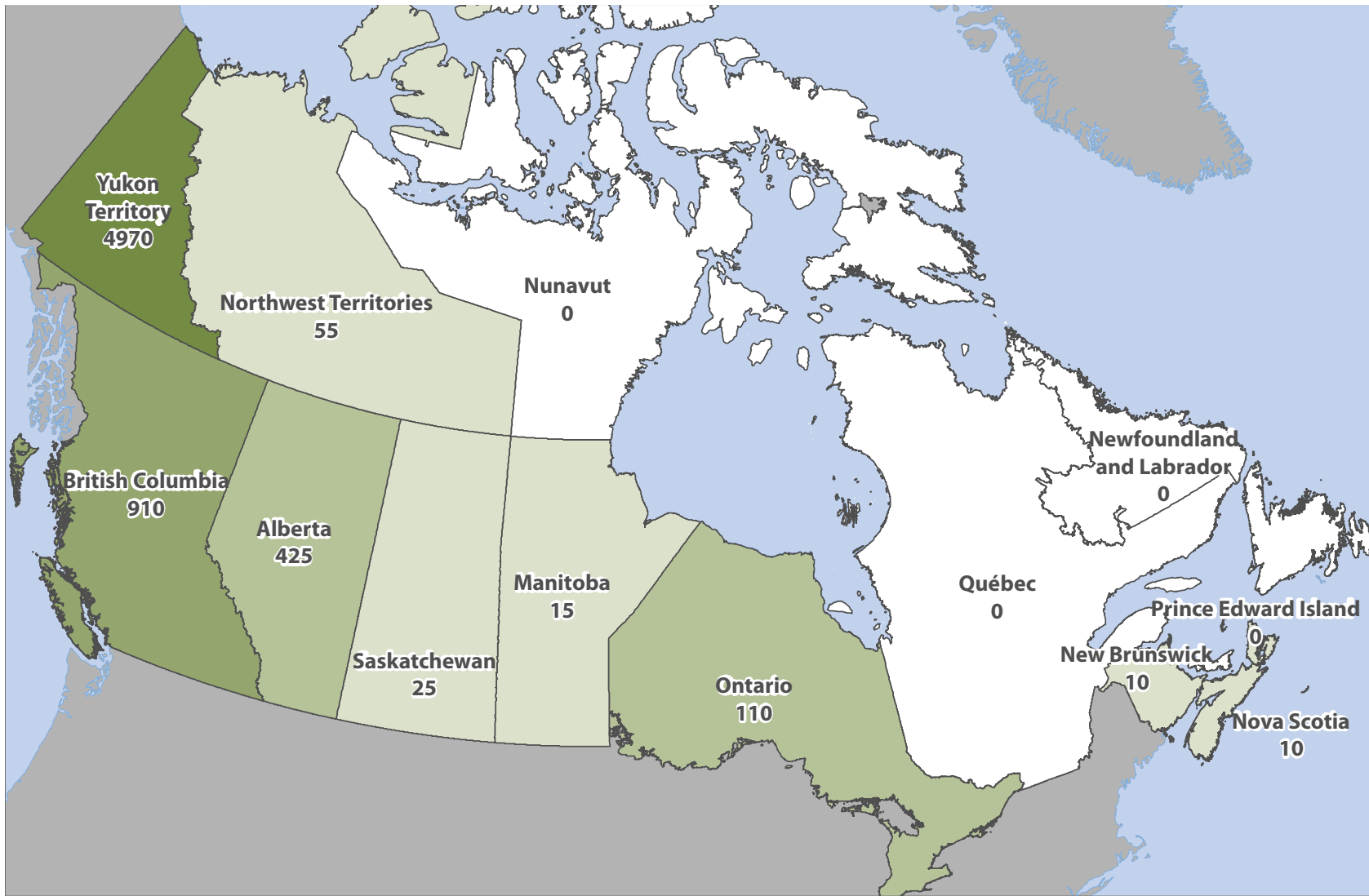

	Total Population	Not a Band/First Nation Member	Canadian Band Members	Yukon First Nations
Canada	31,241,030	30,620,690	620,345	6,535
Yukon Territory	30,190	24,075	6,120	4,970
Rest of Canada	31,210,835	30,596,615	614,225	1,565
Nfld & Lab	500,605	490,765	9,840	0
PEI	134,205	133,295	910	0
Nova Scotia	903,090	890,915	12,180	10
New Brunswick	719,650	709,135	10,520	10
Quebec	7,435,905	7,381,350	54,550	0
Ontario	12,028,900	11,907,035	121,860	110
Manitoba	1,133,515	1,033,465	100,045	15
Saskatchewan	953,850	863,290	90,555	25
Alberta	3,256,355	3,167,045	89,315	425
BC	4,074,380	3,963,100	111,285	910
NWT	41,060	27,995	13,060	55
Nunavut	29,325	29,225	105	0

Source: Statistics Canada, 2006 Census-CRO0107046

Member of an Indian band or First Nation refers to those persons who reported being a member of an Indian band or a First Nation of Canada. Many Indian bands choose to be referred to as a First Nation and have changed their band name to reflect this.

Note: Due to random rounding, subtotals listed in charts may not match totals.

Yukon First Nation	Total in Canada	Within Home Community		Within Yukon - Excluding Home Community		Outside Yukon	
		no.	%	no.	%	no.	%
Carcross/Tagish First Nation	475	200	42.1	155	32.6	120	25.3
Champagne and Aishihik First Nation ¹	585	165	28.2	370	63.2	50	8.5
First Nation of Na-Cho Nyäk Dun ²	455	80	17.6	225	49.5	150	33.0
Kluane First Nation	120	45	37.5	35	29.2	40	33.3
Kwanlin Dün First Nation	835	535	64.1	65	7.8	235	28.1
Liard First Nation ³	820	405	49.4	105	12.8	310	37.8
Little Salmon/Carmacks First Nation	565	270	47.8	160	28.3	135	23.9
Ross River Dena Council	420	240	57.1	145	34.5	35	8.3
Selkirk First Nation	425	225	52.9	120	28.2	80	18.8
Ta'an Kwäch'än Council	230	200	87.0	25	10.9	5	2.2
Teslin Tlingit Council ⁴	385	170	44.2	155	40.3	60	15.6
Tr'ondëk Hwëch'in First Nation	640	290	45.3	185	28.9	165	25.8
Vuntut Gwitchin First Nation	450	200	44.4	100	22.2	150	33.3
White River First Nation	130	35	26.9	60	46.2	35	26.9

Source: Statistics Canada, 2006 Census-CRO0107046

¹CAFN - Custom grouping for all responses associated with Aishihik, Champagne and Champagne Aishihik First Nation.

²NND - For the 2006 Census, the municipal boundaries were used; therefore, for Mayo, a large number of NND members were included in 'Yukon Unorganized' rather than Mayo.

³LFN - Home Community is comprised of Census subdivisions of Watson Lake, Upper Liard, Two Mile Village and Two and One Half Mile Village.

⁴TTC - Home Community is comprised of Census subdivisions of Teslin and Teslin Post 13.

Age Distribution of Yukon First Nations Across Canada

	Total age groups	0-14 years	15-24 years	25-34 years	35-44 years	45-54 years	55-64 years	65+ years old
Total - YFN	6,535	1,725	1,080	890	1,070	915	500	360
CTFN	475	145	70	60	75	55	45	35
CAFN ¹	585	160	85	65	100	75	65	40
NND	455	110	65	85	80	60	35	25
KFN	120	15	0	20	30	25	10	10
KDFN	835	215	160	145	120	110	40	45
LFN	820	230	150	85	135	140	55	30
LSCFN	565	195	80	95	75	80	15	20
RRDC	420	110	80	55	70	50	30	20
SFN	425	90	95	40	75	55	40	20
TKC	230	45	30	40	70	35	10	0
TTC	385	80	65	45	65	50	50	25
THFN	640	155	120	85	105	100	55	25
VGFN	450	140	50	55	50	60	55	40
WRFN	130	30	30	10	20	25	10	15

Source: Statistics Canada, 2006 Census-CRO0107046

Community (Admin Centre)	First Nation	Acronym
Beaver Creek	White River First Nation	WRFN
Burwash Landing	Kluane First Nation	KFN
Carcross/Tagish	Carcross/Tagish First Nation	CTFN
Carmacks	Little Salmon/Carmacks First Nation	LSCFN
Dawson	Tr'ondëk Hwëch'in First Nation	THFN
Haines Junction	Champagne and Aishihik First Nation	CAFN
Mayo	First Nation of Na-Cho Nyäk Dun	NND
Old Crow	Vuntut Gwitchin First Nation	VGFN
Pelly Crossing	Selkirk First Nation	SFN
Ross River	Ross River Dena Council	RRDC
Teslin	Teslin Tlingit Council	TTC
Watson Lake	Liard First Nation	LFN
Whitehorse	Kwanlin Dün First Nation	KDFN
Whitehorse	Ta'an Kwäch'än Council	TKC
Yukon	Yukon First Nation	YFN

Note: Due to random rounding, subtotals listed in charts may not match totals.

¹ CAFN - Custom grouping for all responses associated with Aishihik, Champagne and Champagne Aishihik First Nation.

Location of Yukon First Nations by Yukon Census Subdivision

	Total															
	YFN	CTFN	CAFN ¹	NND	KFN	KDFN	LFN	LSCFN	RRDC	SFN	TKC	TTC	THFN	VGFN	WRFN	
Beaver Creek	35	0	0	0	0	0	0	0	0	0	0	0	0	0	35	
Burwash Landing	45	0	0	0	45	0	0	0	0	0	0	0	0	0	0	
Carcross	180	170	0	0	0	0	0	0	0	0	0	10	0	0	0	
Carmacks	290	0	0	0	0	10	0	270	0	0	0	0	0	0	0	
Dawson	315	0	0	10	0	0	0	0	0	0	0	0	290	0	0	
Destruction Bay	10	0	0	0	0	0	0	0	0	0	0	0	0	0	10	
Faro	20	0	0	0	0	0	0	10	15	0	0	0	0	0	0	
Haines Junction	195	0	165	0	15	10	0	0	0	0	0	0	0	0	10	
Ibex Valley	65	0	35	0	0	15	0	0	0	0	10	10	0	10	0	
Mayo ²	100	0	0	80	0	0	0	10	0	10	0	0	0	0	0	
Mt. Lorne	25	0	10	0	0	10	0	0	0	0	0	0	0	0	0	
Old Crow	205	0	0	0	0	0	0	0	0	0	0	0	0	200	0	
Pelly Crossing	240	0	0	0	0	0	0	10	0	225	0	0	0	0	0	
Ross River	250	0	0	0	0	0	10	0	240	0	0	0	0	0	0	
Tagish	35	30	0	0	0	0	10	0	0	0	0	0	0	0	0	
Teslin ³	170	0	0	0	0	0	0	0	0	0	0	170	10	0	0	
Two Mile Village	85	0	0	0	0	0	85	0	0	0	0	0	0	0	0	
Two 1/2 Mile Village	90	0	0	0	0	0	85	0	0	0	0	0	0	0	0	
Upper Liard	135	0	0	0	0	10	125	0	0	0	0	10	0	0	0	
Watson Lake	160	0	0	0	0	10	110	0	35	0	0	0	0	0	0	
Whitehorse	1,955	140	255	95	20	535	75	130	65	75	200	100	145	85	40	
Whitehorse Unorganized	50	10	10	10	0	15	0	10	0	0	10	0	0	0	0	
Yukon Unorganized	250	0	30	100	10	0	15	10	0	10	0	35	25	0	0	
Canada	6,535	475	585	455	120	835	820	565	420	425	230	385	640	450	130	
Yukon Territory	4,970	355	535	305	80	600	510	430	385	345	225	325	475	300	95	
Rest of Canada	1,565	125	55	145	40	235	315	130	35	80	10	55	170	150	30	

Source: Statistics Canada, 2006 Census-CRO0107046

Note: Due to rounding, subtotals as calculated from above chart may not match totals.

¹ CAFN - Custom grouping for all responses associated with Aishihik, Champagne and Champagne Aishihik First Nation.

² Mayo - a large number of NND members are included in 'Yukon Unorganized' due to Census defined boundary.

³ Teslin is comprised of 'Teslin' and 'Teslin Post 13' census subdivisions.

Population / Land Area

Population, 2001	912
Population, 2006	846
2001 to 2006 Population change (%)	-7.2
Land area in square km, 2006	5.2

Population Characteristics

Total Population 845

By Sex and Age Groups

Male, total	430
0 to 4 years	30
5 to 9 years	30
10 to 14 years	35
15 to 19 years	40
20 to 24 years	25
25 to 29 years	20
30 to 34 years	25
35 to 39 years	25
40 to 44 years	40
45 to 49 years	30
50 to 54 years	35
55 to 59 years	30
60 to 64 years	30
65 to 69 years	20
70 to 74 years	10
75 to 79 years	5
80 to 84 years	5
85 years and over	0
Female, total	415
0 to 4 years	25
5 to 9 years	25
10 to 14 years	35
15 to 19 years	30
20 to 24 years	20
25 to 29 years	20
30 to 34 years	25
35 to 39 years	30
40 to 44 years	45
45 to 49 years	35
50 to 54 years	35
55 to 59 years	30
60 to 64 years	30
65 to 69 years	10
70 to 74 years	5
75 to 79 years	10
80 to 84 years	0
85 years and over	0

By Legal Marital Status (15 years+)

Never legally married (single)	270
Legally married (and not separated)	260
Separated, but still legally married	30
Divorced	80
Widowed	25

By Common-law Status (15 years+)

Not in a common-law relationship	540
In a common-law relationship	125

By Ethnic Origin

British Isles origins	425
French origins	115
Aboriginal origins	335
Other North American origins	65
Caribbean origins	0
Latin, Central, South American origins	0
European origins	345
African origins	0
Arab origins	0
West Asian origins	0
South Asian origins	10
East and Southeast Asian origins	15
Oceania origins	0

By Visible Minority

Total visible minority	30
Chinese	0
South Asian	15
Black	10
Filipino	0
Latin American	0
Southeast Asian	10
Arab	0
Korean	0
Japanese	0
Visible minority, n.i.e.	0
Multiple visible minority	0
Not a visible minority	815

By Immigrant Status and Place of Birth

Non-immigrants	775
Born in province of residence	295
Born outside province of residence	480
Immigrants	70
United States of America	10
Central America	0
Caribbean and Bermuda	0
South America	0
Europe	40
Africa	0
Asia and the Middle East	15
Oceania and other	0
Non-permanent residents	0

By Period of Immigration

Before 1961	20
1961 to 1970	10
1971 to 1980	10
1981 to 1990	0
1991 to 2000	15
2001 to 2006	15

By Aboriginal & Non-Aboriginal Identity

Aboriginal identity	300
Non-Aboriginal identity	545

By Citizenship

Canadian citizens	825
Not Canadian citizens	25

By Generation Status (15 years+)

1st generation	75
2nd generation	95
3rd generation or more	500

By Mother Tongue

Single responses	845
English	745
French	10
Non-official languages	80
Cree	10
Inuktitut, n.i.e.	0
Tlingit	0
Spanish	0
Dutch	0
German	15
Russian	0
Hungarian	0
Panjabi (Punjabi)	10
Cantonese	0
Chinese, n.o.s.	0
Mandarin	0
Vietnamese	0
Tagalog (Pilipino, Filipino)	0
Other languages	25
Multiple responses	0
English and French	10
English and non-official language	10
French and non-official language	0
English, French and non-official language	0

By Knowledge of Official Languages

English only	775
French only	0
English and French	65
Neither English nor French	10

By First Official Language Spoken

English	825
French	10
English and French	0
Neither English nor French	0

By Language Spoken Most Often at Home

Single responses	845
English	805
French	0
Non-official languages	35
Spanish	0
German	0
Panjabi (Punjabi)	15
Cantonese	0
Chinese, n.o.s.	0
Vietnamese	0
Tagalog (Pilipino, Filipino)	0
Other languages	0
Multiple responses	0
English and French	0
English and non-official language	0
French and non-official language	0
English, French and non-official language	0

By Age at Immigration	70
Under 5 years	0
5 to 14 years	15
15 to 24 years	10
25 to 44 years	30
45 years and over	10
By Mobility Status 1 Year Ago	835
Non-movers	675
Movers	160
Non-migrants	80
Migrants	80
Internal migrants	80
Intraprovincial migrants	30
Interprovincial migrants	45
External migrants	0
By Mobility Status 5 Years Ago	790
Non-movers	405
Movers	385
Non-migrants	165
Migrants	225
Internal migrants	215
Intraprovincial migrants	50
Interprovincial migrants	165
External migrants	10
By Highest Certificate, Diploma or Degree	
Total Population 15 Years +	670
No certificate, diploma or degree	210
Certificate, diploma or degree	460
High school certificate or equivalent	170
Apprenticeship or trades certificate or diploma	90
College, CEGEP or other non-university certificate or diploma	110
University certificate, diploma or degree	85
University certificate or diploma below bachelor level	15
University certificate or degree	70
Bachelor's degree	50
University certificate or diploma above bachelor	0
Degree in medicine, dentistry, veterinary medicine or optometry	10
Master's degree	15
Earned doctorate	0
By Location of Study - 25 to 64 Years with Post-secondary Qualification	250
Inside Canada	220
Newfoundland and Labrador	0
Prince Edward Island	0
Nova Scotia	10
New Brunswick	0
Quebec	0
Ontario	35
Manitoba	0
Saskatchewan	10
Alberta	45
British Columbia	60
Yukon Territory	45
Northwest Territories	0
Nunavut	0
Outside Canada	25

Employment Characteristics	
By Labour Force Activity	
Total Population 15 Years+	665
In the labour force	545
Employed	480
Unemployed	65
Not in the labour force	125
Participation rate (%)	82.0
Employment rate (%)	72.2
Unemployment rate (%)	11.9
Population 15 to 24 Years	120
In the labour force	80
Employed	65
Unemployed	15
Not in the labour force	40
Participation rate (%)	66.7
Employment rate (%)	54.2
Unemployment rate (%)	18.8
Population 25 Years+	550
In the labour force	460
Employed	415
Unemployed	50
Not in the labour force	85
Participation rate (%)	83.6
Employment rate (%)	75.5
Unemployment rate (%)	10.9
Males 15 Years+	335
In the labour force	275
Employed	240
Unemployed	30
Not in the labour force	60
Participation rate (%)	82.1
Employment rate (%)	71.6
Unemployment rate (%)	10.9
Females 15 Years+	330
In the labour force	265
Employed	235
Unemployed	35
Not in the labour force	65
Participation rate (%)	80.3
Employment rate (%)	71.2
Unemployment rate (%)	13.2
By Hours of Unpaid Housework 15 Years+	665
No hours unpaid housework	60
Less than 5 hours unpaid housework	95
5 to 14 hours unpaid housework	240
15 to 29 hours unpaid housework	150
30 to 59 hours unpaid housework	100
60 hours or more unpaid housework	25
By Hours of Looking After Children, Without Pay 15 Years+	670
No hours unpaid child care	385
Less than 5 hours unpaid child care	45
5 to 14 hours unpaid child care	65
15 to 29 hours unpaid child care	65
30 to 59 hours unpaid child care	60
60 hours or more unpaid child care	55

By Hours of Unpaid Care or Assistance to Seniors 15 Years+	670
No hours unpaid care or assistance	560
Less than 5 hours unpaid care or assistance	50
5 to 9 hours unpaid care or assistance	30
10 to 19 hours unpaid care or assistance	10
20 hours or more unpaid care or assistance	15
Labour Force By Industry 15 Years+	545
Industry - Not applicable	10
All industries	535
11 Agriculture, forestry, fishing and hunting	10
21 Mining and oil and gas extraction	50
22 Utilities	0
23 Construction	35
31-33 Manufacturing	10
41 Wholesale trade	10
44-45 Retail trade	50
48-49 Transportation and warehousing	30
51 Information and cultural industries	0
52 Finance and insurance	10
53 Real estate and rental and leasing	0
54 Professional, scientific and technical services	10
55 Management of companies and enterprises	0
56 Administrative and support, waste management and remediation services	0
61 Educational services	55
62 Health care and social assistance	60
71 Arts, entertainment and recreation	10
72 Accommodation and food services	75
81 Other services (except public administration)	15
91 Public administration	105
Labour Force By Occupation 15 Years+	540
Occupation - Not applicable	10
All occupations	540
A Management occupations	65
B Business, finance and administration occupations	60
C Natural and applied sciences and related occupations	20
D Health occupations	25
E Occupations in social science, education, government service and religion	65
F Occupations in art, culture, recreation and sport	10
G Sales and service occupations	150
H Trades, transport and equipment operators and related occupations	105
I Occupations unique to primary industry	30
J Occupations unique to processing, manufacturing and utilities	10

Dwelling Characteristics

Total Number of Occupied Private Dwellings	340
Average number of rooms per dwelling	5.8
Average number of bedrooms per dwelling	2.7

By Housing Tenure	340
Owned	180
Rented	145
Band housing	0

By Structural Type of Dwelling	335
Single-detached house	220
Semi-detached house	5
Row house	5
Apartment, duplex	10
Apartment, building that has five or more storeys	0
Apartment, building that has fewer than five storeys	25
Other single-attached house	0
Movable dwelling	70

By Condition of Dwelling	340
Regular maintenance only	160
Minor repairs	90
Major repairs	85

By Period of Construction	340
before 1946	10
1946 to 1960	30
1961 to 1970	50
1971 to 1980	125
1981 to 1985	45
1986 to 1990	25
1991 to 1995	40
1996 to 2000	15
2001 to 2006	10

Household Characteristics

Total Number of Private Households By Household Size	340
1 person	105
2 persons	115
3 persons	45
4 to 5 persons	55
6 or more persons	15
Number of persons in private households	830
Average number of persons in private households	2.4

By Household Type	340
One-family households	220
Multiple-family households	10
Non-family households	110

By Total Number of Persons in Private Households	830
Number of persons not in census families	145
Living with relatives	15
Living with non-relatives only	30
Living alone	100
Number of census family persons	690
Average number of persons per census family	3.0

By Total Number of Persons Aged 65 Years+	60
Persons not in census families aged 65 years+	20
Living with relatives	0
Living with non-relatives only	0
Living alone	20
Census family persons aged 65 years+	40

Census Family Characteristics

Total Number of Census Families in Private Households	235
--	-----

By Census Family Size	
2 persons	120
3 persons	50
4 persons	35
5 or more persons	25

By Family Structure and Number of Children	190
Married couples	125
W/o children at home	60
With children at home	70
1 child	30
2 children	20
3 or more children	15
Common-law couples	65
W/o children at home	35
With children at home	30
1 child	15
2 children	10
3 or more children	10

Total lone-parent families by sex of parent and number of children	45
Female parent	30
1 child	20
2 children	10
3 or more children	0
Male parent	15
1 child	10
2 children	10
3 or more children	0

By Total Number of Children at Home	265
Under six years of age	65
6 to 14 years	110
15 to 17 years	45
18 to 24 years	35
25 years and over	10
Average number of children at home per census family	1.2

* All figures are based on 20% data (Long-Form Census) except population by sex and age groups, legal marital status and common-law status, as well as occupied private dwellings by structural type and private households by household size, which are based on 100% data (Short-Form Census).

Source: Statistics Canada, 2006 Census, 94-581-XCB2006001 and 97-559-XCB2006020

Note: Many Yukon communities, as represented by Census subdivisions (*Champagne Landing 10; Ibex Valley; Destruction Bay; Two Mile Village; Two and One-Half Mile Village; Lake Laberge*) have very small First Nation populations. In order to maintain confidentiality, detailed information on these census subdivisions is largely suppressed, and therefore not included.

Population / Land Area

Population, 2001	159
Population, 2006	178
2001 to 2006 Population change (%)	11.9
Land area in square km, 2006	5.7

Population Characteristics

Total Population 180

By Sex and Age Groups

Male, total	100
0 to 4 years	5
5 to 9 years	5
10 to 14 years	5
15 to 19 years	5
20 to 24 years	0
25 to 29 years	10
30 to 34 years	10
35 to 39 years	10
40 to 44 years	10
45 to 49 years	15
50 to 54 years	5
55 to 59 years	10
60 to 64 years	5
65 to 69 years	5
70 to 74 years	0
75 to 79 years	0
80 to 84 years	0
85 years and over	0
Female, total	80
0 to 4 years	5
5 to 9 years	10
10 to 14 years	5
15 to 19 years	5
20 to 24 years	10
25 to 29 years	5
30 to 34 years	0
35 to 39 years	5
40 to 44 years	15
45 to 49 years	5
50 to 54 years	5
55 to 59 years	5
60 to 64 years	5
65 to 69 years	0
70 to 74 years	0
75 to 79 years	5
80 to 84 years	0
85 years and over	0

By Legal Marital Status (15 years+)

Never legally married (single)	90
Legally married (and not separated)	35
Separated, but still legally married	5
Divorced	10
Widowed	10

By Common-law Status (15 years+)

Not in a common-law relationship	100
In a common-law relationship	45

By Ethnic Origin

British Isles origins	30
French origins	10
Aboriginal origins	145
Other North American origins	10
Caribbean origins	0
Latin, Central, South American origins	0
European origins	25
African origins	0
Arab origins	0
West Asian origins	0
South Asian origins	0
East and Southeast Asian origins	0
Oceania origins	0

By Visible Minority

Total visible minority	10
Chinese	0
South Asian	0
Black	0
Filipino	0
Latin American	0
Southeast Asian	0
Arab	0
Korean	0
Japanese	0
Visible minority, n.i.e.	0
Multiple visible minority	0
Not a visible minority	175

By Immigrant Status and Place of Birth

Non-immigrants	170
Born in province of residence	120
Born outside province of residence	55
Immigrants	0
United States of America	0
Central America	0
Caribbean and Bermuda	0
South America	0
Europe	0
Africa	0
Asia and the Middle East	0
Oceania and other	0
Non-permanent residents	0

By Period of Immigration

Before 1961	0
1961 to 1970	10
1971 to 1980	0
1981 to 1990	0
1991 to 2000	0
2001 to 2006	0

By Aboriginal & Non-Aboriginal Identity

Aboriginal identity	140
Non-Aboriginal identity	40

By Citizenship

Canadian citizens	175
Not Canadian citizens	0

By Generation Status (15 years+)

1st generation	0
2nd generation	10
3rd generation or more	135

By Mother Tongue

Single responses	180
English	120
French	0
Non-official languages	55
Cree	0
Inuktitut, n.i.e.	0
Tlingit	0
Spanish	0
Dutch	0
German	0
Russian	0
Hungarian	0
Panjabi (Punjabi)	0
Cantonese	0
Chinese, n.o.s.	0
Mandarin	0
Vietnamese	0
Tagalog (Pilipino, Filipino)	0
Other languages	45
Multiple responses	0
English and French	0
English and non-official language	0
French and non-official language	0
English, French and non-official language	0

By Knowledge of Official Languages

English only	170
French only	0
English and French	10
Neither English nor French	10

By First Official Language Spoken

English	170
French	10
English and French	0
Neither English nor French	0

By Language Spoken Most Often at Home

Single responses	175
English	170
French	0
Non-official languages	15
Spanish	0
German	0
Panjabi (Punjabi)	0
Cantonese	0
Chinese, n.o.s.	0
Vietnamese	0
Tagalog (Pilipino, Filipino)	0
Other languages	10
Multiple responses	0
English and French	0
English and non-official language	0
French and non-official language	0
English, French and non-official language	0

By Age at Immigration	0
Under 5 years	0
5 to 14 years	0
15 to 24 years	0
25 to 44 years	0
45 years and over	0

By Mobility Status 1 Year Ago	175
Non-movers	160
Movers	20
Non-migrants	10
Migrants	10
Internal migrants	10
Intraprovincial migrants	0
Interprovincial migrants	0
External migrants	0

By Mobility Status 5 Years Ago	175
Non-movers	120
Movers	45
Non-migrants	25
Migrants	20
Internal migrants	20
Intraprovincial migrants	10
Interprovincial migrants	10
External migrants	0

By Highest Certificate, Diploma or Degree	
Total Population 15 Years +	150
No certificate, diploma or degree	90
Certificate, diploma or degree	60
High school certificate or equivalent	15
Apprenticeship or trades certificate or diploma	25
College, CEGEP or other non-university certificate or diploma	15
University certificate, diploma or degree	0
University certificate or diploma below bachelor level	10
University certificate or degree	0
Bachelor's degree	0
University certificate or diploma above bachelor	0
Degree in medicine, dentistry, veterinary medicine or optometry	0
Master's degree	0
Earned doctorate	0

By Location of Study - 25 to 64 Years with Post-secondary Qualification	35
Inside Canada	30
Newfoundland and Labrador	0
Prince Edward Island	0
Nova Scotia	0
New Brunswick	0
Quebec	0
Ontario	10
Manitoba	0
Saskatchewan	0
Alberta	0
British Columbia	10
Yukon Territory	15
Northwest Territories	0
Nunavut	0
Outside Canada	10

Employment Characteristics

By Labour Force Activity	
Total Population 15 Years+	150
In the labour force	90
Employed	50
Unemployed	40
Not in the labour force	60
Participation rate (%)	60.0
Employment rate (%)	33.3
Unemployment rate (%)	44.4

Population 15 to 24 Years	20
In the labour force	15
Employed	10
Unemployed	10
Not in the labour force	10
Participation rate (%)	75.0
Employment rate (%)	50.0
Unemployment rate (%)	66.7

Population 25 Years+	130
In the labour force	75
Employed	45
Unemployed	30
Not in the labour force	55
Participation rate (%)	57.7
Employment rate (%)	34.6
Unemployment rate (%)	40.0

Males 15 Years+	85
In the labour force	50
Employed	25
Unemployed	30
Not in the labour force	30
Participation rate (%)	58.8
Employment rate (%)	29.4
Unemployment rate (%)	60.0

Females 15 Years+	65
In the labour force	40
Employed	25
Unemployed	15
Not in the labour force	25
Participation rate (%)	61.5
Employment rate (%)	38.5
Unemployment rate (%)	37.5

By Hours of Unpaid Housework 15 Years+	150
No hours unpaid housework	15
Less than 5 hours unpaid housework	30
5 to 14 hours unpaid housework	45
15 to 29 hours unpaid housework	30
30 to 59 hours unpaid housework	25
60 hours or more unpaid housework	15

By Hours of Looking After Children, Without Pay 15 Years+	150
No hours unpaid child care	85
Less than 5 hours unpaid child care	10
5 to 14 hours unpaid child care	10
15 to 29 hours unpaid child care	10
30 to 59 hours unpaid child care	15
60 hours or more unpaid child care	15

By Hours of Unpaid Care or Assistance to Seniors 15 Years+	150
No hours unpaid care or assistance	85
Less than 5 hours unpaid care or assistance	30
5 to 9 hours unpaid care or assistance	15
10 to 19 hours unpaid care or assistance	10
20 hours or more unpaid care or assistance	10

Labour Force By Industry 15 Years+	90
Industry - Not applicable	0
All industries	85
11 Agriculture, forestry, fishing and hunting	0
21 Mining and oil and gas extraction	10
22 Utilities	0
23 Construction	0
31-33 Manufacturing	10
41 Wholesale trade	0
44-45 Retail trade	10
48-49 Transportation and warehousing	0
51 Information and cultural industries	0
52 Finance and insurance	0
53 Real estate and rental and leasing	0
54 Professional, scientific and technical services	0
55 Management of companies and enterprises	0
56 Administrative and support, waste management and remediation services	0
61 Educational services	10
62 Health care and social assistance	0
71 Arts, entertainment and recreation	0
72 Accommodation and food services	15
81 Other services (except public administration)	0
91 Public administration	20

Labour Force By Occupation 15 Years+	90
Occupation - Not applicable	10
All occupations	85
A Management occupations	0
B Business, finance and administration occupations	0
C Natural and applied sciences and related occupations	0
D Health occupations	0
E Occupations in social science, education, government service and religion	10
F Occupations in art, culture, recreation and sport	0
G Sales and service occupations	20
H Trades, transport and equipment operators and related occupations	15
I Occupations unique to primary industry	15
J Occupations unique to processing, manufacturing and utilities	0

Dwelling Characteristics

Total Number of Occupied Private Dwellings

Average number of rooms per dwelling	4.7
Average number of bedrooms per dwelling	2.0

By Housing Tenure

Owned	30
Rented	10
Band housing	35

By Structural Type of Dwelling

Single-detached house	70
Semi-detached house	0
Row house	0
Apartment, duplex	0
Apartment, building that has five or more storeys	0
Apartment, building that has fewer than five storeys	5
Other single-attached house	0
Movable dwelling	5

By Condition of Dwelling

Regular maintenance only	30
Minor repairs	20
Major repairs	25

By Period of Construction

before 1946	0
1946 to 1960	0
1961 to 1970	0
1971 to 1980	25
1981 to 1985	15
1986 to 1990	10
1991 to 1995	0
1996 to 2000	0
2001 to 2006	10

Household Characteristics

Total Number of Private Households By Household Size

1 person	30
2 persons	25
3 persons	5
4 to 5 persons	10
6 or more persons	5
Number of persons in private households	180
Average number of persons in private households	2.2

By Household Type

One-family households	45
Multiple-family households	10
Non-family households	30

By Total Number of Persons in Private Households

Number of persons not in census families	40
Living with relatives	10
Living with non-relatives only	0
Living alone	30
Number of census family persons	140
Average number of persons per census family	2.8

By Total Number of Persons Aged 65 Years+

Persons not in census families aged 65 years+	0
Living with relatives	0
Living with non-relatives only	0
Living alone	0
Census family persons aged 65 years+	15

Census Family Characteristics

Total Number of Census Families in Private Households

50	
By Census Family Size	
2 persons	30
3 persons	10
4 persons	10
5 or more persons	0

By Family Structure and Number of Children

Married couples	15
W/o children at home	15
With children at home	10
1 child	0
2 children	10
3 or more children	0
Common-law couples	25
W/o children at home	10
With children at home	10
1 child	0
2 children	10
3 or more children	0

Total lone-parent families by sex of parent and number of children

Female parent	10
1 child	0
2 children	0
3 or more children	0
Male parent	10
1 child	0
2 children	0
3 or more children	0

By Total Number of Children at Home

50	
Under six years of age	10
6 to 14 years	15
15 to 17 years	10
18 to 24 years	10
25 years and over	10
Average number of children at home per census family	0.9

* All figures are based on 20% data (Long-Form Census) except population by sex and age groups, legal marital status and common-law status, as well as occupied private dwellings by structural type and private households by household size, which are based on 100% data (Short-Form Census).

Source: Statistics Canada, 2006 Census, 94-581-XCB2006001 and 97-559-XCB2006020

Note: Many Yukon communities, as represented by Census subdivisions (*Champagne Landing 10; Ibex Valley; Destruction Bay; Two Mile Village; Two and One-Half Mile Village; Lake Laberge*) have very small First Nation populations. In order to maintain confidentiality, detailed information on these census subdivisions is largely suppressed, and therefore not included.

YUKON FIRST NATION CHIEFS

NOVEMBER 2010

Yukon First Nations	Titles	Chiefs	Contact Number
Council of Yukon First Nations 2166-2nd Avenue Whitehorse, Yukon, Y1A 4P1	Grand Chief:	Ruth Massie	867-393-9200 (w) 867-633-6577 (fax)
Assembly of Yukon First Nations	AFN Regional Chief:	Eric Morris	867-393-9207
Carcross/Tagish First Nation Box 130 Carcross, Yukon, Y0B 1B0	Khà Shâde Hénì	Mark Wedge	867-821-4251 (w) 867-821-4802 (fax)
Champagne / Aishihik First Nations Box 5310 Haines Junction, Yukon, Y0B 1L0	Chief:	James Allen	867-634-4200 (HJ) 867-668-3627 (Whse) 867-634-2108 (fax)
Kluane First Nation Box 20 Burwash Landing, Yukon, Y0B 1V0	Chief:	Math'ieya Alatini	867-841-4274 (w) 867-841-5900 (fax)
Kwanlin Dün First Nation 35 McIntyre Drive Whitehorse, Yukon, Y1A 5A5	Chief:	Mike Smith	867-633-7800 (w) 867-668-5057 (fax)
Liard First Nation Box 328 Watson Lake, Yukon, Y0A 1C0	Chief:	Liard McMillan	867-536-5200 (w) 867-536-2332 (fax)
Little Salmon/Carmacks First Nation Box 135 Carmacks, Yukon, Y0B 1C0	Chief:	Eddie Skookum	867-863-5576 (w) 867-863-5710 (fax)
First Nation of Na-Cho Nyäk Dun Box 220 Mayo, Yukon, Y0B 1M0	Chief:	Simon Mervyn Sr.	867-996-2265 (w) 867-996-2107 (fax)
Ross River Dena Council General Delivery Ross River, Yukon, Y0B 1S0	Chief:	Jack Caesar	867-969-2277 (w) 867-969-2405 (fax)
Selkirk First Nation Box 40 Pelly Crossing, Yukon, Y0B 1P0	Chief:	Darin Isaac	867-537-3331 (w) 867-537-3902 (fax)
Ta'an Kwäch'än Council 117 Industrial Rd. Whitehorse, Yukon, Y1A 2T8	Chief:	Brenda Sam	867-668-3613 (w) 867-667-4295 (fax)
Teslin Tlingit Council Box 133 Teslin, Yukon, Y0A 1B0	Chief Exec. Officer:	Peter Johnston	867-390-2532 (w) 867-456-4806 (Whse) 867-390-2204 (fax)
Tr'ondëk Hwëch'in Box 599 Dawson City, Yukon, Y0B 1G0	Chief:	Eddie Taylor	867-993-7100 (w) 867-993-6553 (fax)
Vuntut Gwitchin First Nation Box 94 Old Crow, Yukon, Y0B 1N0	Chief:	Norma Kassi	867-966-3261 (w) 867-633-2911 (Whse) 867-996-3800 (fax)
White River First Nation General Delivery Beaver Creek, Yukon, Y0B 1A0	Chief:	David Johnny Sr.	867-862-7802 (w) 867-862-7806 (fax)

Source: Government of Yukon: Land Claims and Implementation Secretariat/First Nation Relations

DEFINITIONS

Aboriginal identity population: Aboriginal identity refers to those persons who reported identifying with at least one Aboriginal group, that is, North American Indian, Métis or Inuit, and/or those who reported being a Treaty Indian or a Registered Indian, as defined by the *Indian Act of Canada*, and/or those who reported they were members of an Indian band or First Nation.

Aboriginal population: There are different ways to identify the Aboriginal population based on four questions asked in the census (Aboriginal identity; member of an Indian Band/First Nation; Registered or Treaty Indian; and ethnic origin, including Aboriginal ancestries) depending on the focus and the requirements of the data user.

Area suppression for income characteristic data: When applied for data quality purposes, is used to replace all income characteristic data with zeroes for geographic areas with populations and/or number of households below a specific threshold. Income characteristic data are zeroed out for areas where the population is less than 250 or where the number of private households is less than 40.

Category 'A' Settlement Land: Land which has been identified pursuant to 5.3.1, declared pursuant to 5.12.1.1, or designated pursuant to 7.5.2.8 (a) to be Category A Settlement Land and which has not ceased to be Settlement Land in accordance with 5.11.0. (includes subsurface mines and minerals).

Category 'B' Settlement Land: Land which has been identified pursuant to 5.3.1, declared pursuant to 5.12.1.2, or designated pursuant to 7.5.2.8 (b) to be Category B Settlement Land and which has not ceased to be Settlement Land in accordance with 5.11.0. (does not include subsurface mines and minerals).

Census family: Refers to a married couple (with or without children of either or both spouses), a couple living common-law (with or without children of either or both partners) or a lone parent of any marital status, with at least one child living in the same dwelling. A couple may be of opposite or same sex. 'Children' refer to blood, step- or adopted sons and daughters (regardless of age or marital status) who are living in the same dwelling as their parent(s), as well as grandchildren in households where there are no parents present.

Census subdivision types: City (CY); Indian Reserve (IRI); Settlement (SÉ); Unorganized (NO); Town (T); Village (VL).

Economic family: Refers to a group of two or more persons who live in the same dwelling and are related to each other by blood, marriage, common-law or adoption. A couple may be of opposite or same sex. Foster children are included.

Employed: Persons who, during the week (Sunday to Saturday) prior to Census Day (May 16, 2006): 1. did any work at all for pay or in self-employment or without pay in a family farm, business or professional practice or, 2. were absent from their job or business, with or without pay, for the entire week because of a vacation, an illness, a labour dispute at their place of work, or any other reasons.

Employment rate: Refers to the number of persons employed in the week (Sunday to Saturday) prior to Census Day (May 16, 2006), expressed as a percentage of the total population 15 years of age and over. The employment rate for a particular group (age, sex, marital status, geographic area, etc.) is the number of employed persons in that group, expressed as a percentage of the total population, in that group.

Fee Simple Settlement Land: Land which has been identified pursuant to 5.3.1, declared pursuant to 5.12.1.3, or designated pursuant to 7.5.2.8 (b) to be Fee Simple Settlement Land and which has not ceased to be Settlement Land in accordance with 5.11.0. (fee simple Settlement Land is owned under the same form of fee simple title as is commonly held by individuals who own land).

Household: Refers to a person or a group of persons (other than foreign residents) who occupy the same dwelling and do not have a usual place of residence elsewhere in Canada. It may consist

of a family group (census family) with or without other persons, of two or more families sharing a dwelling, of a group of unrelated persons, or of one person living alone. Household members who are temporarily absent on Census Day (e.g., temporary residents elsewhere) are considered as part of their usual household. For census purposes, every person is a member of one and only one household. Unless otherwise specified, all data in household reports are for private households only.

Median age: The point where exactly one-half of the population is older and the other half is younger.

Median income: The point where exactly one-half of income recipients aged 15 years and over has more income and the other half has less income.

N.I.E.: not included elsewhere.

N.O.S.: not otherwise specified.

Participation rate: Refers to the labour force in the week (Sunday to Saturday) prior to Census Day (May 16, 2006), expressed as a percentage of the population 15 years of age and over. The participation rate for a particular group (age, sex, marital status, geographic area, etc.) is the total labour force in that group, expressed as a percentage of the total population in that group.

Postsecondary education: Educational attainment above the level of secondary (high school) completion. This includes apprenticeship or trades certificate; college or CEGEP diploma; university certificate or diploma below bachelor level; university degree at bachelor's degree and above.

Random rounding: All counts in census tabulations are randomly rounded either up or down to a multiple of '5', and in some cases '10', providing strong protection against disclosure. Similarly, percentages, which are calculated on rounded figures, do not necessarily add up to 100%. A value of "0" in any given cell represents one of the following: 1) value is actually zero; 2) value may be random rounded to zero; or 3) value is more than zero but is suppressed for confidentiality reasons.

Settlement Land: Category A Settlement Land, Category B Settlement Land or Fee Simple Settlement Land.

Total Income: Total of income from all sources, including employment income, income from government programs, pension income, investment income and any other money income.

Unemployed: Persons who, during the week (Sunday to Saturday) prior to Census Day (May 16, 2006), were without paid work or without self-employment work and were available for work and either: 1. had actively looked for paid work in the past four weeks; or 2. were on temporary lay-off and expected to return to their job; or 3. had definite arrangements to start a new job in four weeks or less.

Unemployment rate: Refers to the unemployed expressed as a percentage of the labour force in the week (Sunday to Saturday) prior to Census Day (May 16, 2006). The unemployment rate for a particular group (age, sex, marital status, geographic area, etc.) is the unemployed in that group, expressed as a percentage of the labour force in that group, in the week prior to enumeration.