

FIRST NATION COMMUNITY PROFILES

TR'ONDĒK HWĒCH'IN FIRST NATION - COMMUNITY OF DAWSON



COMPLIMENTS OF THEN PHOTO GALLERY

Tr'ondëk Hwëch'in First Nation History

The Tr'ondëk Hwëch'in, or 'people of the river', are descendants of the Hän-speaking people who have lived along the Yukon River for millennia. Their current citizenship includes a diverse mix of families descended from Gwich'in, Northern Tutchone and other language groups.

Yukon First Nations set the land-claims process in motion during the 1970s. Tr'ondëk Hwëch'in began negotiating their individual land claim in 1991. The Tr'ondëk Hwëch'in Final Agreement was signed on July 16, 1998, and came into effect on September 15, 1998.

The Tr'ondëk Hwëch'in government ensures a strong and healthy future for citizens while maintaining connections to traditional knowledge and the land. The First Nation is governed by an elected Chief and four councillors, as well as an Elders Council made up of citizens aged 55 and over. The General Assembly—all voting-age citizens—gathers at least once a year to pass extraordinary resolutions, approve legislation and provide direction to political leaders.

Government departments established since the effective date of the Tr'ondëk Hwëch'in agreements include the following:

- Administration—oversees the general operations of the government.
- Finance—administers the financial responsibilities of the Tr'ondëk Hwëch'in.
- Health and Social Programs—delivers wellness programming and community support.
- Heritage—cares for Tr'ondëk Hwëch'in heritage resources, both on the land and in government holdings.
- Housing—manages the Tr'ondëk Hwëch'in housing program and guides new home construction.
- Human Resources and Education—deals with government staffing and training as well as preschool to adult education issues.
- Implementation—assists the First Nation in exercising their authority under the final and self-government agreements.
- Natural Resources—directs land-based work and wildlife monitoring and conservation programs.

TABLE OF CONTENTS:

COMMUNITY BACKGROUND INFORMATION	1
LAND CLAIMS & SELF-GOVERNMENT AGREEMENT	3
SCHEDULE 'A'	4
TRADITIONAL TERRITORY (MAP)	5
YUKON-ABORIGINAL STATISTICS	6 - 8
YUKON-CRIME STATISTICS	9
LOCATION OF YUKON FIRST NATION MEMBERS	10 - 11
CENSUS SUBDIVISION STATISTICS	12 - 15
YUKON FIRST NATION CONTACT LIST	16
DEFINITIONS & ABBREVIATIONS	17- 18

This First Nation Community Profile was researched and compiled by Mr. Joseph Fred, First Nations Statistician, as part of a training program supported by the Government of Yukon and Statistics Canada, in cooperation with Yukon First Nations.

Tr'ondëk Hwëch'in First Nation Self-Government Agreement

Land Claim Agreements

The Tr'ondëk Hwëch'in First Nation signed Final and Self-Government Agreements with Yukon and Canada on July 16, 1998. The Effective Date of these agreements was September 15, 1998.

Government Structure

The Tr'ondëk Hwëch'in First Nation government structure is established by its Constitution, which was developed according to the Self-Government Agreement. Among other things, the Constitution divides the powers of government of the Tr'ondëk Hwëch'in into three branches: the General Assembly, the Tr'ondëk Hwëch'in Council, and the Tr'ondëk Hwëch'in Courts. The Tr'ondëk Hwëch'in Council is composed of a Chief and four Councillors, plus an ex-officio Elder Councillor and an ex-officio Youth Councillor.

Traditional Territory

The Traditional Territory of the Tr'ondëk Hwëch'in First Nation is situated in west-central Yukon, centred on the Town of Dawson City. In very generalized terms, this area of historic use and occupation extends from the Alaska-Yukon border east to the Hart River, and from the Stewart River in the south north to the Peel River.

Settlement Land and Special Management Areas

Through the terms of the Umbrella Final Agreement, the Tr'ondëk Hwëch'in First Nation owns the following Settlement Land:

- 1,553.99 km² of Category A Land – meaning that the First Nation owns both the surface of the land as well as what is below it (such as minerals and oil and gas).
- 1,036 km² of Category B Land – meaning that the First Nation owns the surface of the land but not what is below the surface.
- 8.52 km² of land allocated per section 4.3.4 of the Final Agreement.

The Tr'ondëk Hwëch'in First Nation Final Agreement identified one Special Management Area – Tombstone Territorial Park. Tombstone Territorial Park was established as such under Yukon Parks and Land Certainty Act in 2004.

Heritage Sites

The Tr'ondëk Hwëch'in Final Agreement requires the establishment of two historic sites pursuant to the Historic Resources Act. One is the "Forty Mile" site (identified as the "Forty Mile, Fort Cudahy and Fort Constantine Historic Site", after the names of three different trading posts that existed at the same location). The other is the Tr'o-Ju-Wechin Heritage Site (also known as the Tr'ochëk Historic Site). The Forty Mile site is located on Yukon River, downstream of Dawson City at the mouth of the Forty Mile River. The Tr'o-Ju-Wechin site is across the Klondike River from Dawson City.

The Tr'ondëk Hwëch'in First Nation Final Agreement also identified five heritage routes (for example Eagle to Old Crow) and nine heritage sites (such as caribou fence areas, spiritual sites and gathering areas) to which specific provisions in the Final Agreement apply.

Financial Compensation

In accordance with the terms of Chapter 19 of the Umbrella Final Agreement, the Tr'ondëk Hwëch'in First Nation became entitled, on the Effective Date of its Final Agreement, to its share of the financial compensation package provided by Canada. This amounted to \$21,811,002, as measured in 1989 dollars. The Final Agreements include formulae for determining each First Nation's Adjusted Final Share; in the case of the Tr'ondëk Hwëch'in First Nation, factoring in interest, this resulted in 15 annual payments of \$3,192,323 starting on the date the Agreement was signed (July 16, 1998).

Taxation

As a self-governing Yukon First Nation, the Tr'ondëk Hwëch'in First Nation has the authority for taxation, for local purposes, of interest in Settlement Land and of occupants and tenants of that land. The First Nation is also able to enter into 'tax sharing' arrangements with Canada and Yukon regarding the sharing of tax-generated revenue. Tr'ondëk Hwëch'in First Nation passed the Tr'ondëk Hwëch'in First Nation Income Tax Act in 1998. The Tr'ondëk Hwëch'in First Nation is responsible for paying property taxes for some, but not all Settlement Land, in accordance with Chapter 21 of the Final Agreement. Property taxes are not paid on unimproved rural Settlement Land.

Economic Development Measures

Chapter 22 of the Tr'ondëk Hwëch'in Final Agreement provides for certain economic development measures intended to provide Yukon Indian People with opportunities to participate in Yukon economy and to ensure they obtain economic benefits that flow directly from the Agreement.

SCHEDULE 'A'

ALLOCATION OF SETTLEMENT LAND AMOUNT

	Category A		Fee Simple & Category B		Total		Allocation under 4.3.4	
	Sq. Miles	Sq. Km*	Sq. Miles	Sq. Km*	Sq. Miles	Sq. Km*	Sq. Miles	Sq. Km*
Carcross/Tagish First Nation	400	1,036.00	200	518.00	600	1,553.99	2.90	7.51
Champagne & Aishihik First Nations	475	1,230.24	450	1,165.49	925	2,395.74	12.17	31.52
Kluane First Nation	250	647.50	100	259.00	350	906.50	2.63	6.81
Kwanlin Dün First Nation	250	647.50	150	388.50	400	1,036.00	2.62	6.79
Liard First Nation	930	2,408.69	900	2,330.99	1,830	4,739.68	2.63	6.81
Little Salmon/Carmacks First Nation	600	1,553.99	400	1,036.00	1,000	2,589.99	3.27	8.47
First Nation of Na-cho Nyäk Dun	930	2,408.69	900	2,330.99	1,830	4,739.68	3.58	9.27
Ross River Dena Council	920	2,382.79	900	2,330.99	1,820	4,713.78	2.75	7.12
Selkirk First Nation	930	2,408.69	900	2,330.99	1,830	4,739.68	2.62	6.79
Ta'an Kwäch'än Council	150	388.50	150	388.50	300	777.00	3.21	8.31
Teslin Tlingit Council	475	1,230.24	450	1,165.49	925	2,395.74	12.88	33.36
Tr'ondëk Hwëch'in First Nation	600	1,553.99	400	1,036.00	1,000	2,589.99	3.29	8.52
Vuntut Gwitchin First Nation	2,990	7,744.06	-	-	2,990	7,744.06	2.74	7.10
White River First Nation	100	259.00	100	259.00	200	518.00	2.72	7.04
TOTAL	10,000	25,899.88	6,000	15,539.93	16,000	41,439.81	60.00	155.40

* Conversion to square kilometres is approximate

Source: Umbrella Final Agreement, Council For Yukon Indians, 1993

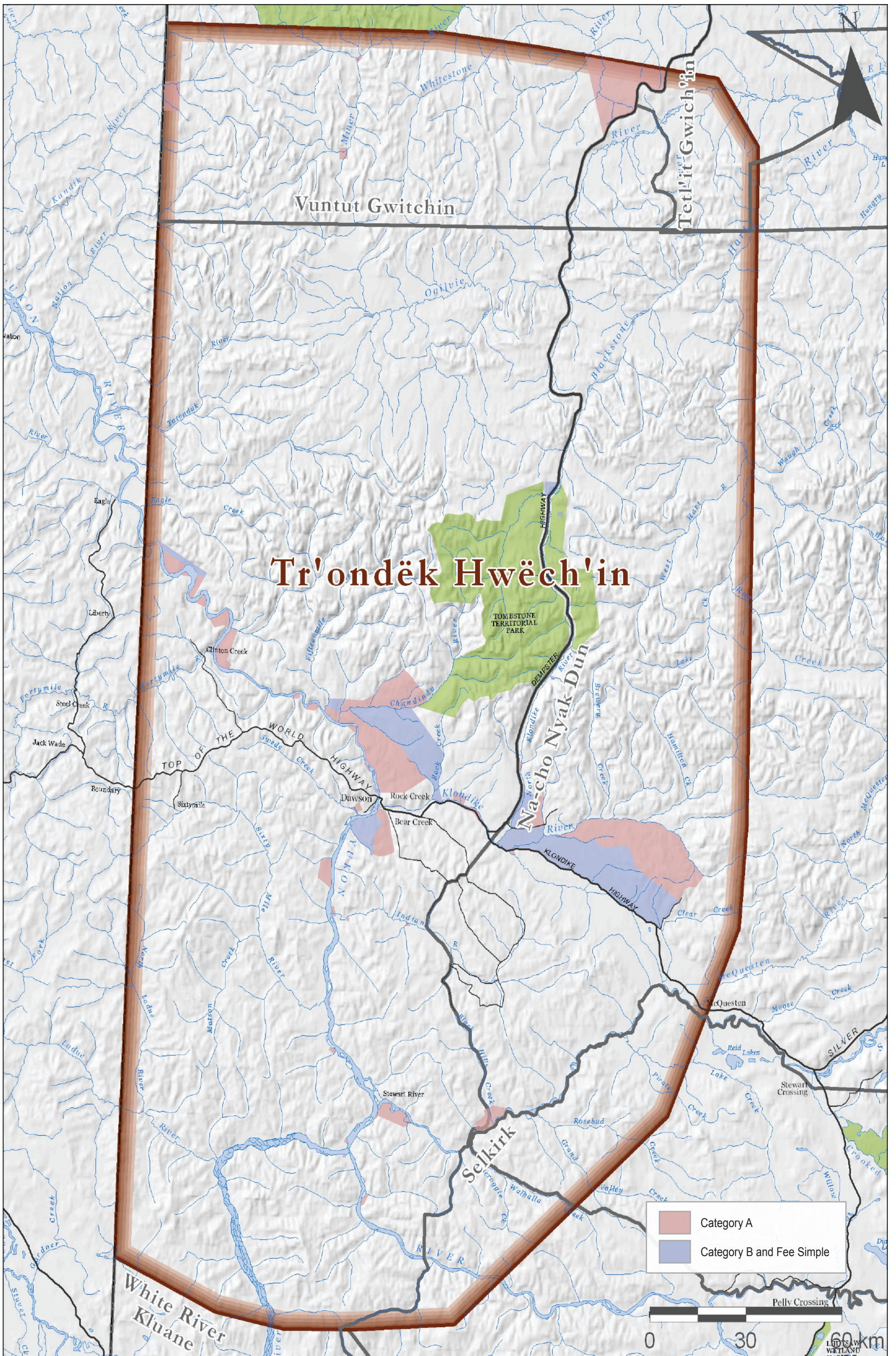

Tr'ondëk Hwëch'in First Nation Traditional Territory

Aboriginal and Non-Aboriginal Identity Population, by Age Group, Yukon, 2006

Age groups	Total Population	Total Aboriginal Identity	North American Indian ¹	Métis ¹	Inuit ¹	Aboriginal Responses not included elsewhere ²		Non-Aboriginal Identity
						Multiple Aboriginal Identity		
	30,190	7,580	6,275	800	255	50	190	22,610
0 to 4	1,720	640	515	60	35	10	15	1,085
5 to 9	1,835	685	565	60	15	10	35	1,150
10 to 14	2,145	735	615	65	30	10	15	1,405
15 to 19	2,270	695	580	70	50	0	0	1,570
20 to 24	1,875	555	465	40	35	10	10	1,325
25 to 34	3,790	990	820	120	15	10	35	2,800
35 to 44	4,900	1,230	1,045	125	25	10	30	3,670
45 to 54	5,825	1,045	845	140	30	0	35	4,775
55 to 64	3,630	580	500	65	0	0	10	3,050
65 to 74	1,460	285	230	35	15	0	0	1,180
75+	735	135	120	15	0	0	0	600

Source: Statistics Canada, 2006 Census 97-558-XCB2006007
 1 Single response
 2 Includes those who identified themselves as Registered Indians and/or band members without identifying themselves as North American, Métis, or Inuit in the Aboriginal identity question.

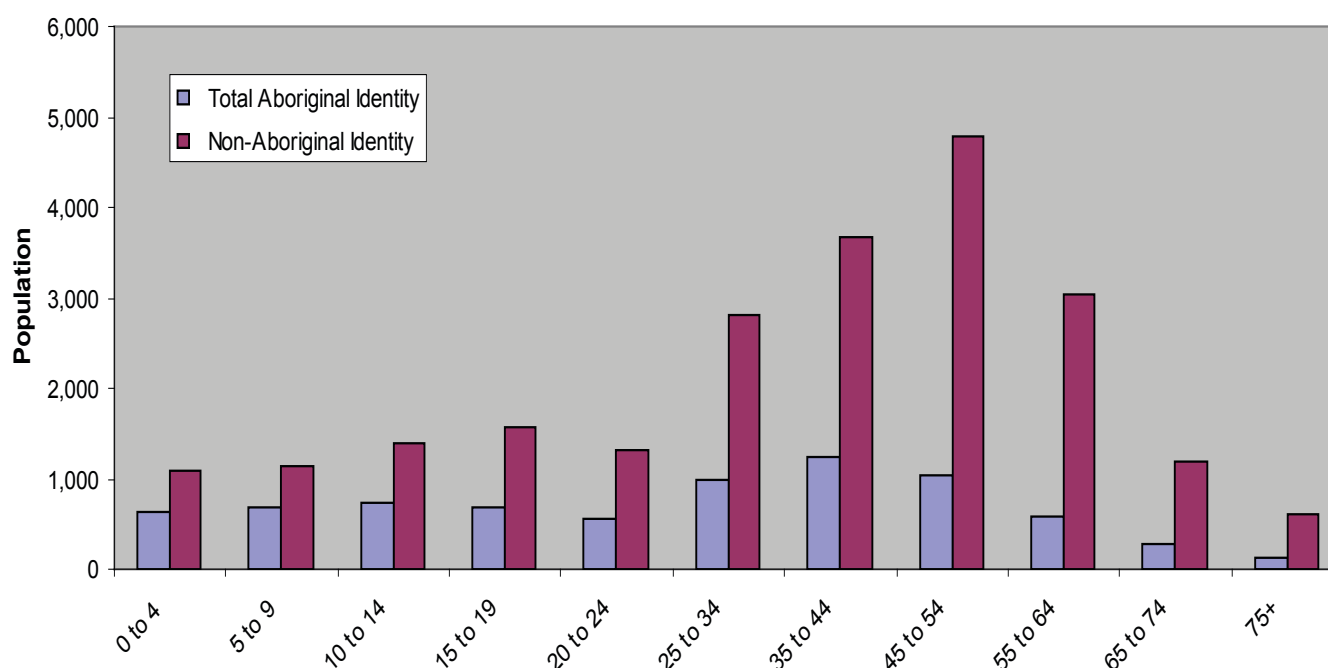

Age Characteristics of the Aboriginal Identity Population, Yukon, 2006

	Total	Male	Female
Total Aboriginal identity population	7,580	3,665	3,915
0 to 4	635	315	320
5 to 9	690	350	340
10 to 14	740	365	370
15 to 19	695	400	300
20 to 24	550	275	275
25 to 29	465	230	235
30 to 34	525	215	310
35 to 39	510	280	235
40 to 44	715	360	360
45 to 49	605	255	345
50 to 54	440	200	240
55 to 59	320	125	190
60 to 64	260	115	145
65 to 69	165	75	90
70 to 74	115	45	70
75 to 79	65	25	40
80 to 84	25	15	10
85 years +	40	20	20
Median age of the Aboriginal identity population	30.1	27.4	32.1
% of the Aboriginal identity population aged 15 and over	72.8	71.9	73.6

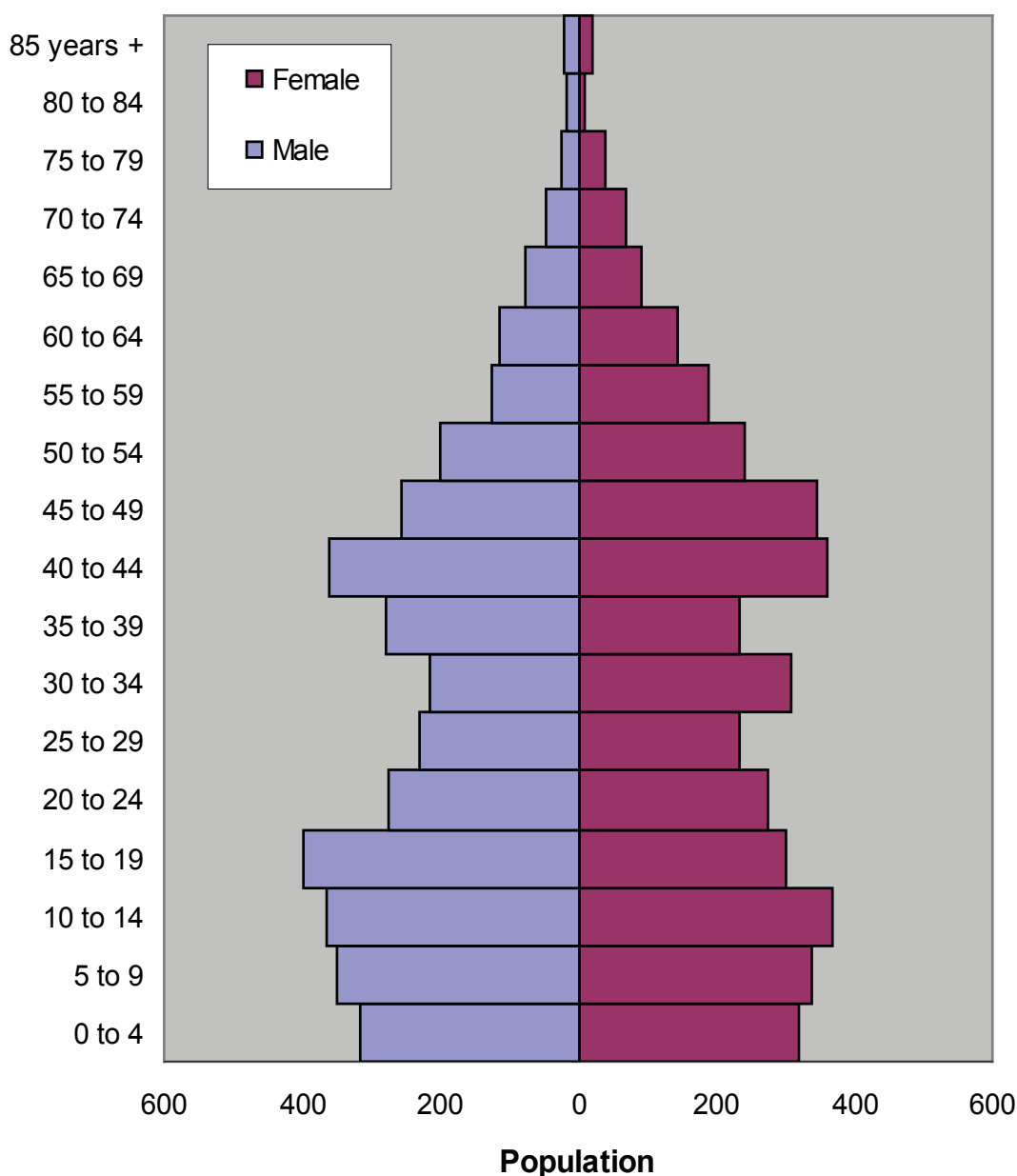

Total Yukon Population Projections to June 2018, 10 Year Projection¹

Age Groups	Low ²			Medium ³			High ⁴		
	Aboriginal	Non-Aboriginal	Total	Aboriginal	Non-Aboriginal	Total	Aboriginal	Non-Aboriginal	Total
0-4	597	1,379	1,976	673	1,635	2,308	749	1,954	2,703
5-9	621	1,491	2,112	656	1,643	2,299	688	1,837	2,525
10-14	622	1,239	1,861	639	1,336	1,975	650	1,447	2,097
15-19	616	1,085	1,701	637	1,177	1,814	654	1,272	1,926
20-24	555	1,045	1,600	586	1,201	1,787	608	1,346	1,954
25-29	552	1,469	2,021	597	1,736	2,333	634	2,013	2,647
30-34	592	1,717	2,309	637	2,027	2,664	681	2,373	3,054
35-39	487	1,706	2,193	523	1,983	2,506	557	2,292	2,849
40-44	412	1,579	1,991	448	1,812	2,260	477	2,067	2,544
45-49	480	1,631	2,111	518	1,858	2,376	552	2,088	2,640
50-54	598	1,539	2,137	632	1,773	2,405	668	1,995	2,663
55-59	565	2,080	2,645	590	2,291	2,881	620	2,481	3,101
60-64	514	1,970	2,484	529	2,126	2,655	549	2,264	2,813
65-69	329	1,611	1,940	338	1,705	2,043	350	1,792	2,142
70-74	207	1,111	1,318	216	1,159	1,375	226	1,206	1,432
75-79	94	584	678	98	607	705	104	636	740
80+	101	598	699	103	618	721	110	666	776
Total	7,942	23,834	31,776	8,420	26,687	35,107	8,877	29,729	38,606

Medium Yukon Population Projections to 2018

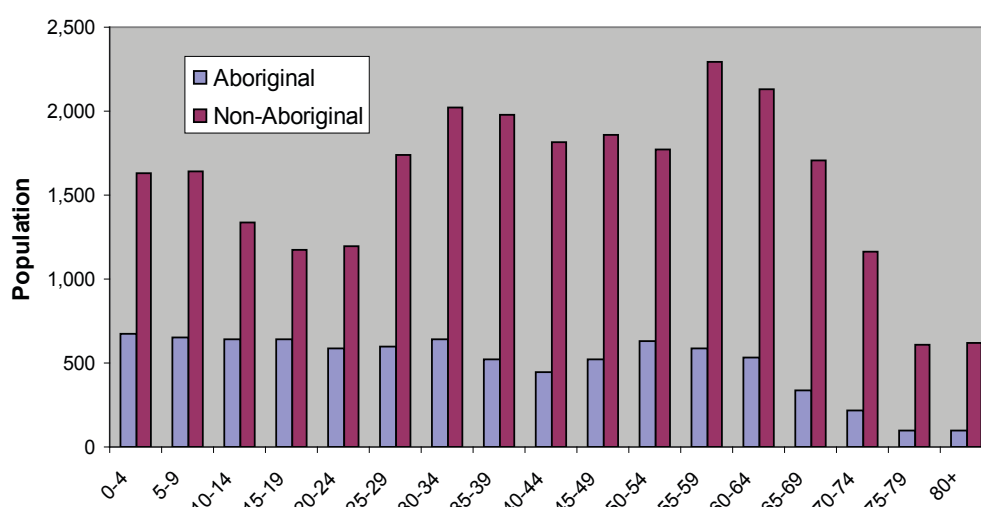

Total Yukon Aboriginal Population Projections to June 2018, 10 Year Projection¹

Age Groups	Low ²			Medium ³			High ⁴		
	Female	Male	Total	Female	Male	Total	Female	Male	Total
0-4	282	315	597	318	355	673	354	395	749
5-9	285	336	621	302	354	656	317	371	688
10-14	299	323	622	308	331	639	313	337	650
15-19	301	315	616	311	326	637	319	335	654
20-24	309	246	555	322	264	586	331	277	608
25-29	276	276	552	292	305	597	306	328	634
30-34	337	255	592	354	283	637	371	310	681
35-39	264	223	487	277	246	523	291	266	557
40-44	249	163	412	261	187	448	270	207	477
45-49	224	256	480	237	281	518	246	306	552
50-54	261	337	598	275	357	632	286	382	668
55-59	294	271	565	304	286	590	314	306	620
60-64	254	260	514	260	269	529	267	282	549
65-69	177	152	329	182	156	338	187	163	350
70-74	116	91	207	121	95	216	127	99	226
75-79	44	50	94	46	52	98	49	55	104
80+	46	55	101	47	56	103	50	60	110
Total	4,018	3,924	7,942	4,217	4,203	8,420	4,398	4,479	8,877

Medium Yukon Aboriginal Population Projections to 2018

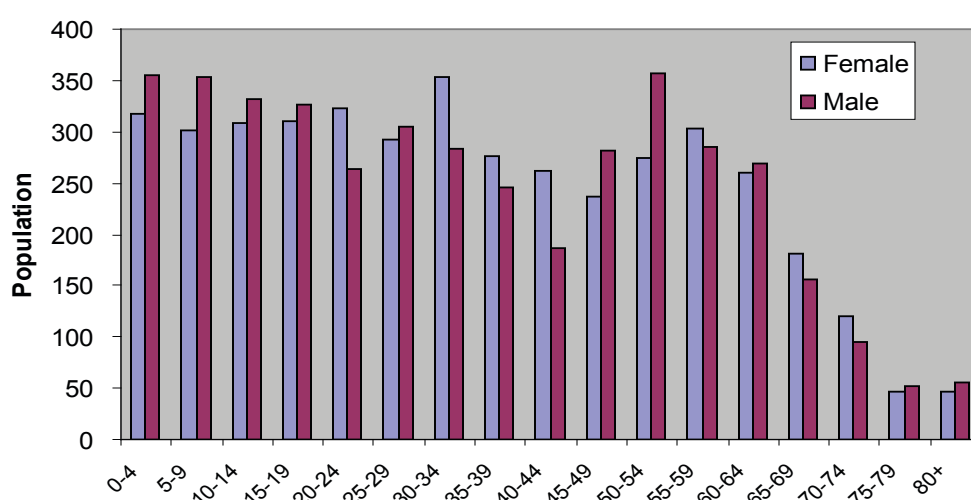

Source: Yukon Bureau of Statistics Population Projections, 2008

¹ Based on actual population, June 2008

² Based on negative fertility rates, constant mortality rates and negative net migration

³ Based on constant fertility rates, constant mortality rates and zero net migration

⁴ Based on positive fertility rates, negative mortality rates and positive net migration

	Total - Aboriginal & Non- Aboriginal			North American			
	Total Non- Aboriginal	Total Aboriginal	Total Aboriginal	Indian ¹	Métis ¹	Inuit ¹	Other ²
Aboriginal Labour Force by Industry, Yukon, 2006							
Total Experienced Labour Force 15 Years +, Industry (NAICS 2002)	18,895	15,120	3,780	3,110	460	90	115
11 Agriculture, forestry, fishing and hunting	200	140	55	50	0	0	0
21 Mining and oil and gas extraction	680	520	160	140	15	0	0
22 Utilities	85	65	20	15	0	0	0
23 Construction	1,305	990	320	285	20	10	0
31-33 Manufacturing	405	370	40	30	0	0	0
41 Wholesale trade	330	290	40	25	10	0	10
44-45 Retail trade	1,925	1,665	260	175	65	10	10
48-49 Transportation and warehousing	855	700	160	120	25	0	0
51 Information and cultural industries	565	465	105	55	35	0	10
52 Finance and insurance	310	270	40	25	15	10	0
53 Real estate and rental and leasing	240	205	35	35	0	0	0
54 Professional, scientific and technical services	815	700	115	70	30	0	10
55 Management of companies and enterprises	0	10	0	0	0	0	0
56 Administrative and support, waste mgnt and remediation services	625	480	145	140	0	0	10
61 Educational services	1,285	1,075	210	185	15	0	0
62 Health care and social assistance	1,725	1,490	235	190	25	10	15
71 Arts, entertainment and recreation	505	440	70	50	10	10	0
72 Accommodation and food services	1,685	1,345	335	245	70	15	10
81 Other services (except public administration)	795	670	125	85	15	20	0
91 Public administration	4,535	3,225	1,310	1,175	85	15	40

	Total - Aboriginal & Non- Aboriginal			North American			
	Total Non- Aboriginal	Total Aboriginal	Total Aboriginal	Indian ¹	Métis ¹	Inuit ¹	Other ²
Aboriginal Labour Force by Occupation, Yukon, 2006							
Total Population 15 Years+	24,490	18,975	5,515	4,590	615	175	140
Total Experienced Labour Force 15 Years +, Occupation (NOC-S 2006)	18,895	15,120	3,780	3,105	460	90	120
A Management occupations	2,435	2,130	305	230	50	10	25
B Business, finance and administrative occupations	3,050	2,430	615	505	80	15	20
C Natural and applied sciences and related occupations	1,295	1,100	195	135	35	0	20
D Health occupations	905	825	80	60	20	0	10
E Occupations in social science, education, government service, religion	2,265	1,745	515	455	35	10	20
F Occupations in art, culture, recreation and sport	700	605	95	75	15	0	0
G Sales and service occupations	4,370	3,475	890	705	125	45	15
H Trades, transport and equipment operators and related occupations	3,060	2,290	770	660	85	10	15
I Occupations unique to primary industry	670	415	255	235	20	0	10
J Occupations unique to processing, manufacturing and utilities	160	105	50	50	0	0	0

	Total - Aboriginal & Non- Aboriginal			North American			
	Total Non- Aboriginal	Total Aboriginal	Total Aboriginal	Indian ¹	Métis ¹	Inuit ¹	Other ²
Income of Aboriginal & Non-Aboriginal Population 15 Years +, Yukon, 2005							
Total Population 15 Years+ with Employment Income in 2005	20,150	16,055	4,095	3,435	455	100	105
Average employment income (\$)	37,908	40,437	27,993	26,809	35,608	20,940	40,167
Median employment income (\$)	31,227	34,708	21,588	20,090	31,666	13,783	37,100
Standard error of average employment income (\$)	282	352	375	360	2,242	2,521	1,740
Total Population 15 Years and Over by Composition of Total Income (%)	100.0	100.0	100.0	99.9	99.2	100.0	100.0
Employment Income (%)	83.9	84.6	79.8	79.1	83.2	69.8	86.0
Government Transfer Payments (%)	8.7	7.4	15.5	16.2	12.0	24.0	9.6
Other (%)	7.4	7.9	4.7	4.6	4.9	5.0	5.4
Total Population 15 Years and Over by Total Income in 2005	24,490	18,970	5,515	4,585	620	175	140
Without income	950	580	370	300	45	15	10
With income	23,540	18,395	5,145	4,285	575	155	135
Under \$2,000	870	570	300	255	20	15	10
\$ 2,000 - \$ 4,999	1,085	740	340	320	10	10	0
\$ 5,000 - \$ 9,999	1,795	1,250	545	475	50	20	10
\$10,000 - \$14,999	2,105	1,375	730	590	100	30	15
\$15,000 - \$19,999	2,130	1,550	580	480	60	30	15
\$20,000 - \$29,999	3,160	2,495	670	580	65	10	10
\$30,000 - \$39,999	3,035	2,345	685	580	80	0	20
\$40,000 and over	9,365	8,075	1,290	1,010	195	25	55
Average income in 2005 (\$)	38,687	41,697	27,926	27,090	34,224	19,353	37,728
Median income in 2005 (\$)	31,352	34,951	20,690	20,300	26,726	13,045	37,222
Standard error of average income in 2005 (\$)	257	330	313	300	1,857	2,003	1,771
Percentage of population 15 Years +, Total 2005 Income below \$10,000	19.2	16.5	28.3	29.4	18.9	0.0	0.0

Source: Statistics Canada, 2006 Census, Custom Tabulation CRO0104332

¹Single Response

²"Other" refers to those who indicated Multiple Aboriginal identities, and those who indicated Registered or Treaty Status and/or Membership in a Band or First nation who did not indicate an Aboriginal identity

Reported Crime Rates per 1000 Residents, Yukon RCMP Detachment Areas

	BEAVER CREEK	CARCROSS	CARMACKS	DAWSON CITY	FARO	HAINES JUNCTION	MAYO	OLD CROW	PELLY CROSSING	ROSS RIVER	TESLIN	WATSON LAKE	WHITE-HORSE
2003	76.3	33.8	32.2	19.6	8.5	21.9	30.5	37.2	32.8	55.9	46.4	80.4	23.2
2004	45.3	30.8	33.0	20.8	5.7	10.2	27.6	37.0	28.5	54.4	34.2	52.7	21.7
2005	51.4	24.6	45.8	22.5	9.9	17.0	33.1	38.1	42.2	54.8	31.6	53.3	19.7
2006	36.1	19.9	36.2	17.3	5.3	18.8	65.9	51.9	54.0	45.6	24.6	77.6	15.8
2007	18.5	24.1	46.3	20.0	6.6	21.1	47.3	53.2	65.9	52.1	30.3	85.1	16.0
2008	24.6	27.3	35.7	19.3	7.9	19.3	50.9	54.4	67.9	64.1	28.0	74.0	17.7

% change

'07/08*	33.0%	13.3%	-22.9%	-3.5%	19.7%	-8.5%	7.6%	2.3%	3.0%	23.0%	-7.6%	-13.0%	10.6%
---------	-------	-------	--------	-------	-------	-------	------	------	------	-------	-------	--------	-------

Source: Statistics Canada, Canadian Centre for Justice Statistics.

* % change based on unrounded numbers

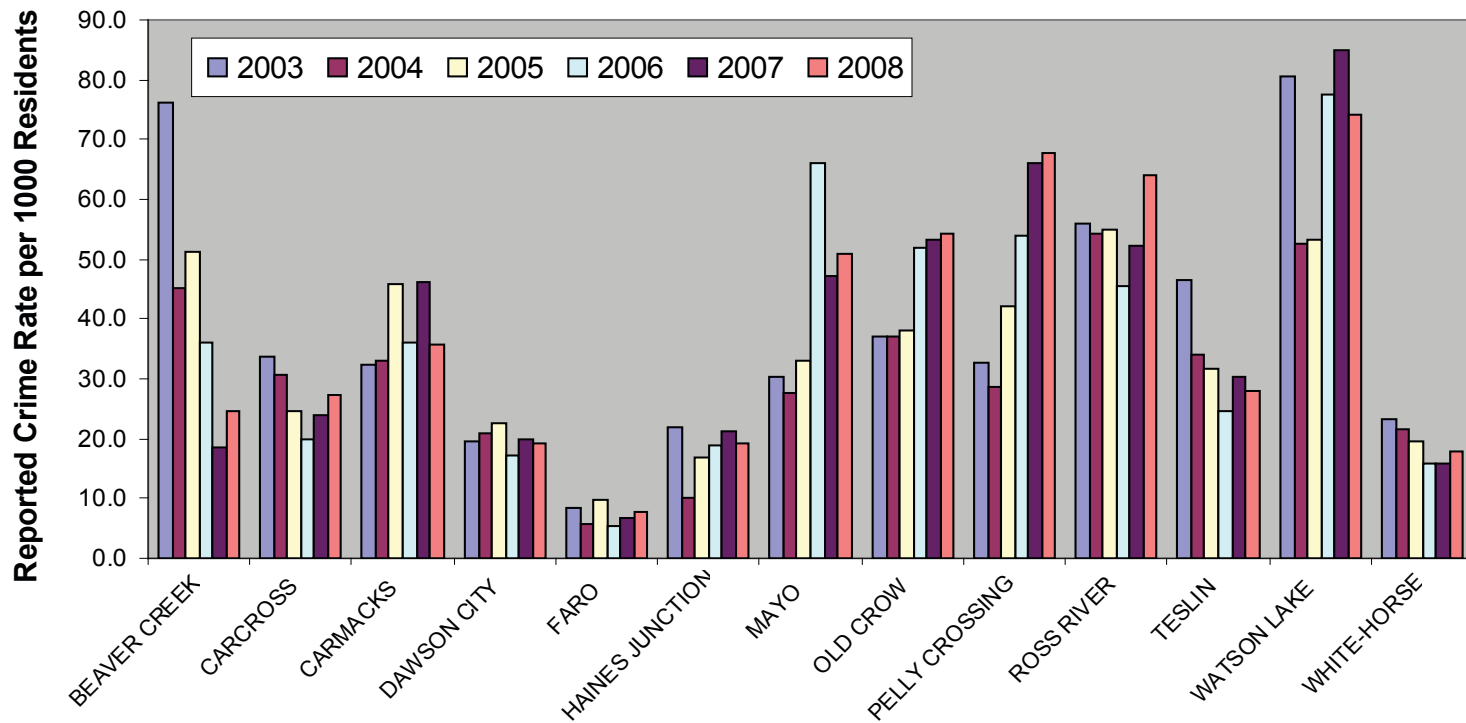

Trends in Police Personnel and Expenditures, Yukon

	2003	2004	2005	2006	2007	2008
Total number of police officers	124	121	120	116	119	117
Population per police officer (rate)	246.6	255.2	258.8	269.1	260.4	283.3
Police officers per 100,000 population (rate)	405.6	391.9	386.5	371.7	384.0	353.0
Criminal Code incidents per police officer (rate)*	65.3	60.5	59.0	55.4	56.9	61.8
Total expenditures on policing (\$000)	10,864	11,155	12,034	12,263	13,706	15,277
Per capita cost (dollars)	355	361	388	393	442	461

Source: Statistics Canada, CANSIM Table 254-0002

* excludes Criminal Code traffic incidents

Total Expenditures on Policing, Yukon (\$000)

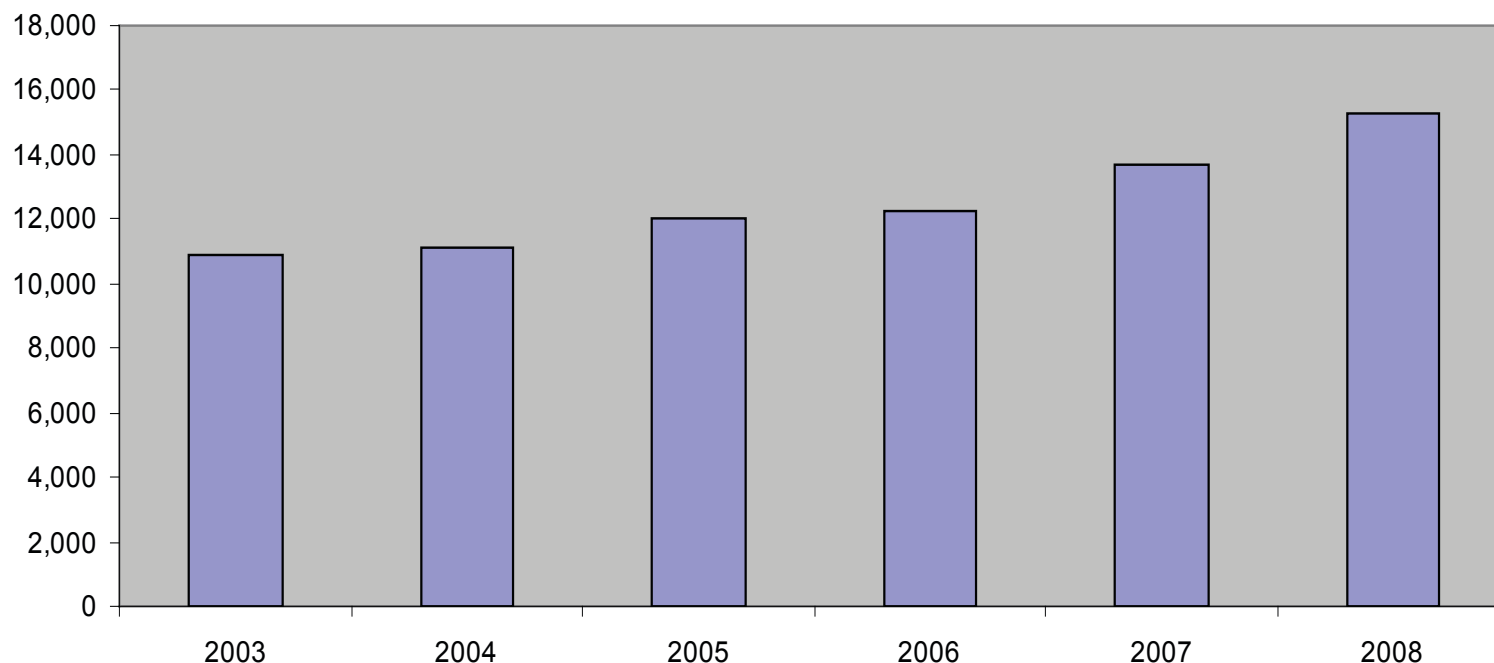

Location of Yukon First Nations Members within Canada, Census 2006

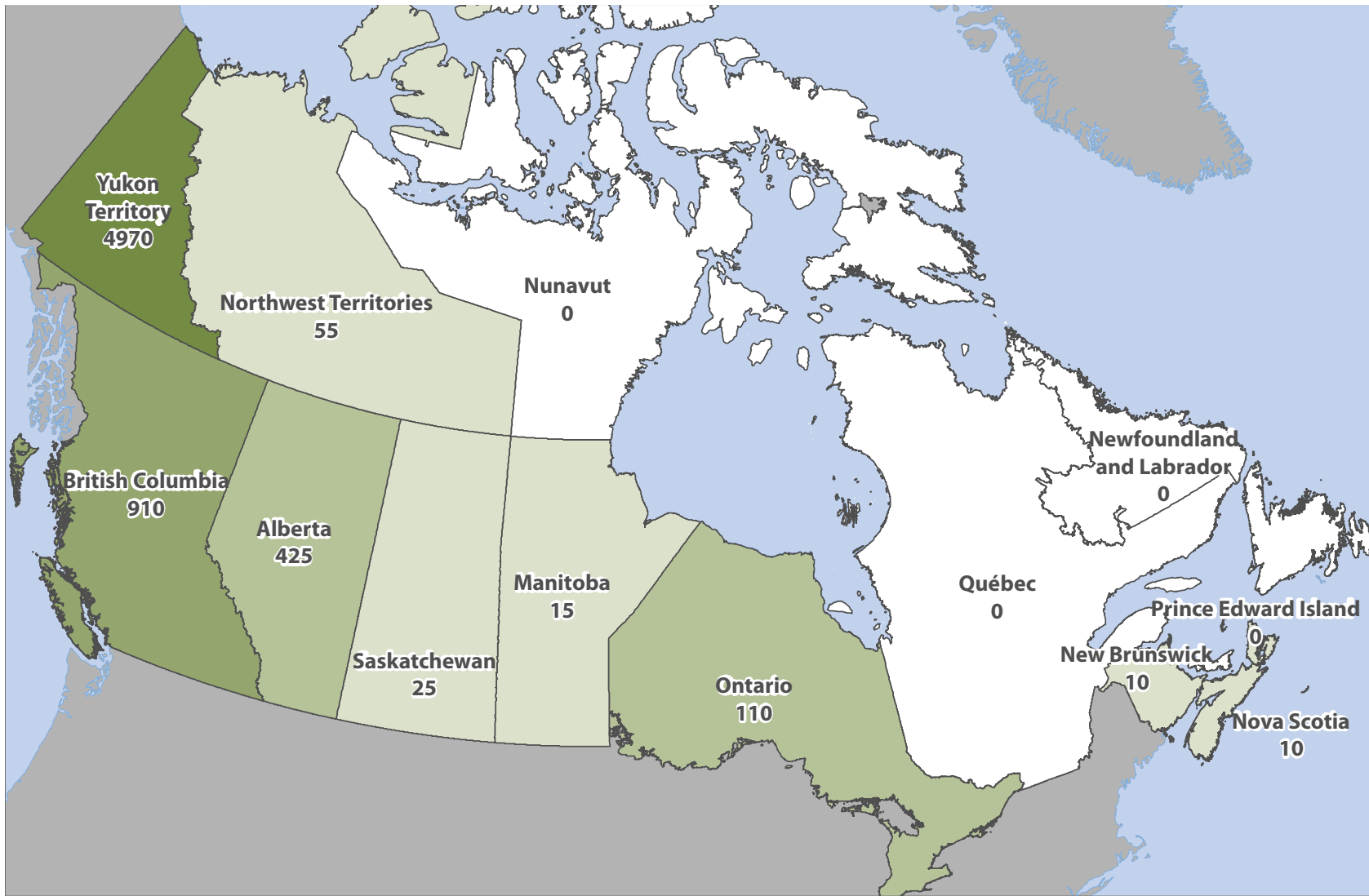

	Total Population	Not a Band/First Nation Member	Canadian Band Members	Yukon First Nations
Canada	31,241,030	30,620,690	620,345	6,535
Yukon Territory	30,190	24,075	6,120	4,970
Rest of Canada	31,210,835	30,596,615	614,225	1,565
Nfld & Lab	500,605	490,765	9,840	0
PEI	134,205	133,295	910	0
Nova Scotia	903,090	890,915	12,180	10
New Brunswick	719,650	709,135	10,520	10
Quebec	7,435,905	7,381,350	54,550	0
Ontario	12,028,900	11,907,035	121,860	110
Manitoba	1,133,515	1,033,465	100,045	15
Saskatchewan	953,850	863,290	90,555	25
Alberta	3,256,355	3,167,045	89,315	425
BC	4,074,380	3,963,100	111,285	910
NWT	41,060	27,995	13,060	55
Nunavut	29,325	29,225	105	0

Source: Statistics Canada, 2006 Census-CRO0107046

Member of an Indian band or First Nation refers to those persons who reported being a member of an Indian band or a First Nation of Canada. Many Indian bands choose to be referred to as a First Nation and have changed their band name to reflect this.

Note: Due to random rounding, subtotals listed in charts may not match totals.

Yukon First Nation	Total in Canada	Within Home Community		Within Yukon - Excluding Home Community		Outside Yukon	
		no.	%	no.	%	no.	%
Carcross/Tagish First Nation	475	200	42.1	155	32.6	120	25.3
Champagne and Aishihik First Nation ¹	585	165	28.2	370	63.2	50	8.5
First Nation of Na-Cho Nyäk Dun ²	455	80	17.6	225	49.5	150	33.0
Kluane First Nation	120	45	37.5	35	29.2	40	33.3
Kwanlin Dün First Nation	835	535	64.1	65	7.8	235	28.1
Liard First Nation ³	820	405	49.4	105	12.8	310	37.8
Little Salmon/Carmacks First Nation	565	270	47.8	160	28.3	135	23.9
Ross River Dena Council	420	240	57.1	145	34.5	35	8.3
Selkirk First Nation	425	225	52.9	120	28.2	80	18.8
Ta'an Kwäch'än Council	230	200	87.0	25	10.9	5	2.2
Teslin Tlingit Council ⁴	385	170	44.2	155	40.3	60	15.6
Tr'ondëk Hwëch'in First Nation	640	290	45.3	185	28.9	165	25.8
Vuntut Gwitchin First Nation	450	200	44.4	100	22.2	150	33.3
White River First Nation	130	35	26.9	60	46.2	35	26.9

Source: Statistics Canada, 2006 Census-CRO0107046

¹CAFN - Custom grouping for all responses associated with Aishihik, Champagne and Champagne Aishihik First Nation.

²NND - For the 2006 Census, the municipal boundaries were used; therefore, for Mayo, a large number of NND members were included in 'Yukon Unorganized' rather than Mayo.

³LFN - Home Community is comprised of Census subdivisions of Watson Lake, Upper Liard, Two Mile Village and Two and One Half Mile Village.

⁴TTC - Home Community is comprised of Census subdivisions of Teslin and Teslin Post 13.

Age Distribution of Yukon First Nations Across Canada

	Total age groups	0-14 years	15-24 years	25-34 years	35-44 years	45-54 years	55-64 years	65+ years old
Total - YFN	6,535	1,725	1,080	890	1,070	915	500	360
CTFN	475	145	70	60	75	55	45	35
CAFN ¹	585	160	85	65	100	75	65	40
NND	455	110	65	85	80	60	35	25
KFN	120	15	0	20	30	25	10	10
KDFN	835	215	160	145	120	110	40	45
LFN	820	230	150	85	135	140	55	30
LSCFN	565	195	80	95	75	80	15	20
RRDC	420	110	80	55	70	50	30	20
SFN	425	90	95	40	75	55	40	20
TKC	230	45	30	40	70	35	10	0
TTC	385	80	65	45	65	50	50	25
THFN	640	155	120	85	105	100	55	25
VGFN	450	140	50	55	50	60	55	40
WRFN	130	30	30	10	20	25	10	15

Source: Statistics Canada, 2006 Census-CRO0107046

Community (Admin Centre)	First Nation	Acronym
Beaver Creek	White River First Nation	WRFN
Burwash Landing	Kluane First Nation	KFN
Carcross/Tagish	Carcross/Tagish First Nation	CTFN
Carmacks	Little Salmon/Carmacks First Nation	LSCFN
Dawson	Tr'ondëk Hwëch'in First Nation	THFN
Haines Junction	Champagne and Aishihik First Nation	CAFN
Mayo	First Nation of Na-Cho Nyäk Dun	NND
Old Crow	Vuntut Gwitchin First Nation	VGFN
Pelly Crossing	Selkirk First Nation	SFN
Ross River	Ross River Dena Council	RRDC
Teslin	Teslin Tlingit Council	TTC
Watson Lake	Liard First Nation	LFN
Whitehorse	Kwanlin Dün First Nation	KDFN
Whitehorse	Ta'an Kwäch'än Council	TKC
Yukon	Yukon First Nation	YFN

Note: Due to random rounding, subtotals listed in charts may not match totals.

¹ CAFN - Custom grouping for all responses associated with Aishihik, Champagne and Champagne Aishihik First Nation.

Location of Yukon First Nations by Yukon Census Subdivision

	Total	YFN	CTFN	CAFN ¹	NND	KFN	KDFN	LFN	LSCFN	RRDC	SFN	TKC	TTC	THFN	VGFN	WRFN
Beaver Creek	35	0	0	0	0	0	0	0	0	0	0	0	0	0	0	35
Burwash Landing	45	0	0	0	0	45	0	0	0	0	0	0	0	0	0	0
Carcross	180	170	0	0	0	0	0	0	0	0	0	10	0	0	0	0
Carmacks	290	0	0	0	0	0	10	0	270	0	0	0	0	0	0	0
Dawson	315	0	0	10	0	0	0	0	0	0	0	0	0	290	0	0
Destruction Bay	10	0	0	0	0	0	0	0	0	0	0	0	0	0	0	10
Faro	20	0	0	0	0	0	0	10	15	0	0	0	0	0	0	0
Haines Junction	195	0	165	0	15	10	0	0	0	0	0	0	0	0	0	10
Ibex Valley	65	0	35	0	0	15	0	0	0	0	10	10	0	10	0	0
Mayo ²	100	0	0	80	0	0	0	10	0	10	0	0	0	0	0	0
Mt. Lorne	25	0	10	0	0	10	0	0	0	0	0	0	0	0	0	0
Old Crow	205	0	0	0	0	0	0	0	0	0	0	0	0	0	200	0
Pelly Crossing	240	0	0	0	0	0	0	10	0	225	0	0	0	0	0	0
Ross River	250	0	0	0	0	0	10	0	240	0	0	0	0	0	0	0
Tagish	35	30	0	0	0	0	10	0	0	0	0	0	0	0	0	0
Teslin ³	170	0	0	0	0	0	0	0	0	0	0	170	10	0	0	0
Two Mile Village	85	0	0	0	0	0	85	0	0	0	0	0	0	0	0	0
Two 1/2 Mile Village	90	0	0	0	0	0	85	0	0	0	0	0	0	0	0	0
Upper Liard	135	0	0	0	0	10	125	0	0	0	0	10	0	0	0	0
Watson Lake	160	0	0	0	0	10	110	0	35	0	0	0	0	0	0	0
Whitehorse	1,955	140	255	95	20	535	75	130	65	75	200	100	145	85	40	0
Whitehorse Unorganized	50	10	10	10	0	15	0	10	0	0	10	0	0	0	0	0
Yukon Unorganized	250	0	30	100	10	0	15	10	0	10	0	35	25	0	0	0
Canada	6,535	475	585	455	120	835	820	565	420	425	230	385	640	450	130	0
Yukon Territory	4,970	355	535	305	80	600	510	430	385	345	225	325	475	300	95	0
Rest of Canada	1,565	125	55	145	40	235	315	130	35	80	10	55	170	150	30	0

Source: Statistics Canada, 2006 Census-CRO0107046

Note: Due to rounding, subtotals as calculated from above chart may not match totals.

¹ CAFN - Custom grouping for all responses associated with Aishihik, Champagne and Champagne Aishihik First Nation.

² Mayo - a large number of NND members are included in 'Yukon Unorganized' due to Census defined boundary.

³ Teslin is comprised of 'Teslin' and 'Teslin Post 13' census subdivisions.

Population / Land Area

Population, 2001	1,251
Population, 2006	1,327
2001 to 2006 Population change (%)	6.1
Land area in square km, 2006	32.5

Population Characteristics

Total Population 1,330

By Sex and Age Groups

Male, total	710
0 to 4 years	25
5 to 9 years	35
10 to 14 years	35
15 to 19 years	40
20 to 24 years	65
25 to 29 years	60
30 to 34 years	45
35 to 39 years	45
40 to 44 years	65
45 to 49 years	80
50 to 54 years	70
55 to 59 years	45
60 to 64 years	40
65 to 69 years	20
70 to 74 years	10
75 to 79 years	5
80 to 84 years	5
85 years and over	5
Female, total	620
0 to 4 years	35
5 to 9 years	30
10 to 14 years	35
15 to 19 years	35
20 to 24 years	45
25 to 29 years	65
30 to 34 years	50
35 to 39 years	50
40 to 44 years	50
45 to 49 years	50
50 to 54 years	65
55 to 59 years	40
60 to 64 years	25
65 to 69 years	20
70 to 74 years	5
75 to 79 years	5
80 to 84 years	5
85 years and over	0

By Legal Marital Status (15 years+)

Never legally married (single)	625
Legally married (and not separated)	330
Separated, but still legally married	40
Divorced	90
Widowed	35

By Common-law Status (15 years+)

Not in a common-law relationship	925
In a common-law relationship	200

By Ethnic Origin

British Isles origins	605
French origins	165
Aboriginal origins	375
Other North American origins	220
Caribbean origins	0
Latin, Central, South American origins	0
European origins	480
African origins	10
Arab origins	0
West Asian origins	0
South Asian origins	0
East and Southeast Asian origins	100
Oceania origins	15

By Visible Minority

Total visible minority	20
Chinese	10
South Asian	0
Black	0
Filipino	0
Latin American	0
Southeast Asian	0
Arab	10
Korean	0
Japanese	0
Visible minority, n.i.e.	0
Multiple visible minority	0
Not a visible minority	1,310

By Immigrant Status and Place of Birth

Non-immigrants	1,190
Born in province of residence	525
Born outside province of residence	665
Immigrants	125
United States of America	20
Central America	0
Caribbean and Bermuda	0
South America	10
Europe	80
Africa	10
Asia and the Middle East	10
Oceania and other	10
Non-permanent residents	10

By Period of Immigration

Before 1961	20
1961 to 1970	25
1971 to 1980	30
1981 to 1990	20
1991 to 2000	10
2001 to 2006	25

By Aboriginal & Non-Aboriginal Identity

Aboriginal identity	385
Non-Aboriginal identity	935

By Citizenship

Canadian citizens	1,295
Not Canadian citizens	30

By Generation Status (15 years+)

1st generation	130
2nd generation	185
3rd generation or more	805

By Mother Tongue

Single responses	1,320
English	1,180
French	55
Non-official languages	85
Cree	0
Inuktitut, n.i.e.	0
Tlingit	0
Spanish	0
Dutch	10
German	35
Russian	0
Hungarian	0
Panjabi (Punjabi)	0
Cantonese	0
Chinese, n.o.s.	0
Mandarin	0
Vietnamese	0
Tagalog (Pilipino, Filipino)	0
Other languages	10
Multiple responses	0
English and French	0
English and non-official language	0
French and non-official language	0
English, French and non-official language	0

By Knowledge of Official Languages

English only	1,145
French only	0
English and French	175
Neither English nor French	0

By First Official Language Spoken

English	1,270
French	50
English and French	10
Neither English nor French	0

By Language Spoken Most Often at Home

Single responses	1,325
English	1,285
French	15
Non-official languages	25
Spanish	0
German	15
Panjabi (Punjabi)	0
Cantonese	0
Chinese, n.o.s.	0
Vietnamese	0
Tagalog (Pilipino, Filipino)	0
Other languages	0
Multiple responses	0
English and French	0
English and non-official language	0
French and non-official language	0
English, French and non-official language	0

By Age at Immigration	125
Under 5 years	15
5 to 14 years	20
15 to 24 years	30
25 to 44 years	55
45 years and over	10

By Mobility Status 1 Year Ago	1,315
Non-movers	1,060
Movers	250
Non-migrants	150
Migrants	105
Internal migrants	95
Intraprovincial migrants	35
Interprovincial migrants	60
External migrants	0

By Mobility Status 5 Years Ago	1,260
Non-movers	645
Movers	610
Non-migrants	355
Migrants	250
Internal migrants	235
Intraprovincial migrants	65
Interprovincial migrants	170
External migrants	20

By Highest Certificate, Diploma or Degree	
Total Population 15 Years +	1,115
No certificate, diploma or degree	245
Certificate, diploma or degree	875
High school certificate or equivalent	265
Apprenticeship or trades certificate or diploma	155
College, CEGEP or other non-university certificate or diploma	250
University certificate, diploma or degree	200
University certificate or diploma below bachelor level	40
University certificate or degree	160
Bachelor's degree	120
University certificate or diploma above bachelor	15
Degree in medicine, dentistry, veterinary medicine or optometry	10
Master's degree	15
Earned doctorate	10

By Location of Study - 25 to 64 Years with Post-secondary Qualification	520
Inside Canada	470
Newfoundland and Labrador	0
Prince Edward Island	0
Nova Scotia	15
New Brunswick	0
Quebec	20
Ontario	110
Manitoba	10
Saskatchewan	15
Alberta	45
British Columbia	105
Yukon Territory	130
Northwest Territories	10
Nunavut	0
Outside Canada	50

Employment Characteristics

By Labour Force Activity	
Total Population 15 Years+	1,115
In the labour force	935
Employed	810
Unemployed	125
Not in the labour force	185
Participation rate (%)	83.9
Employment rate (%)	72.6
Unemployment rate (%)	13.4

Population 15 to 24 Years	185
In the labour force	135
Employed	115
Unemployed	20
Not in the labour force	50
Participation rate (%)	73.0
Employment rate (%)	62.2
Unemployment rate (%)	14.8

Population 25 Years+	935
In the labour force	800
Employed	700
Unemployed	100
Not in the labour force	135
Participation rate (%)	85.6
Employment rate (%)	74.9
Unemployment rate (%)	12.5

Males 15 Years+	600
In the labour force	515
Employed	430
Unemployed	85
Not in the labour force	85
Participation rate (%)	85.8
Employment rate (%)	71.7
Unemployment rate (%)	16.5

Females 15 Years+	515
In the labour force	420
Employed	380
Unemployed	40
Not in the labour force	95
Participation rate (%)	81.6
Employment rate (%)	73.8
Unemployment rate (%)	9.5

By Hours of Unpaid Housework 15 Years+	1,115
No hours unpaid housework	105
Less than 5 hours unpaid housework	200
5 to 14 hours unpaid housework	320
15 to 29 hours unpaid housework	310
30 to 59 hours unpaid housework	120
60 hours or more unpaid housework	60

By Hours of Looking After Children, Without Pay 15 Years+	1,120
No hours unpaid child care	820
Less than 5 hours unpaid child care	40
5 to 14 hours unpaid child care	45
15 to 29 hours unpaid child care	40
30 to 59 hours unpaid child care	40
60 hours or more unpaid child care	130

By Hours of Unpaid Care or Assistance to Seniors 15 Years+	1,115
No hours unpaid care or assistance	1,030
Less than 5 hours unpaid care or assistance	40
5 to 9 hours unpaid care or assistance	20
10 to 19 hours unpaid care or assistance	15
20 hours or more unpaid care or assistance	20

Labour Force By Industry 15 Years+	935
Industry - Not applicable	10
All industries	930
11 Agriculture, forestry, fishing and hunting	10
21 Mining and oil and gas extraction	80
22 Utilities	10
23 Construction	65
31-33 Manufacturing	10
41 Wholesale trade	10
44-45 Retail trade	70
48-49 Transportation and warehousing	35
51 Information and cultural industries	0
52 Finance and insurance	10
53 Real estate and rental and leasing	15
54 Professional, scientific and technical services	20
55 Management of companies and enterprises	0
56 Administrative and support, waste management and remediation services	45
61 Educational services	55
62 Health care and social assistance	60
71 Arts, entertainment and recreation	70
72 Accommodation and food services	155
81 Other services (except public administration)	40
91 Public administration	180

Labour Force By Occupation 15 Years+	935
Occupation - Not applicable	10
All occupations	930
A Management occupations	140
B Business, finance and administration occupations	120
C Natural and applied sciences and related occupations	40
D Health occupations	20
E Occupations in social science, education, government service and religion	75
F Occupations in art, culture, recreation and sport	45
G Sales and service occupations	245
H Trades, transport and equipment operators and related occupations	195
I Occupations unique to primary industry	45
J Occupations unique to processing, manufacturing and utilities	10

Labour Force By Class of Worker 15 Years+	935	Males Total Income 15 Years+ in 2005	600	Household Income in 2005 of all Private Households	595
Class of Worker-Not applicable	10	Without income	10	Under \$10,000	35
All classes of worker	930	With income	590	\$10,000 to \$19,999	60
Paid workers	835	Under \$1,000	25	\$20,000 to \$29,999	80
Employees	795	\$1,000 to \$2,999	15	\$30,000 to \$39,999	70
Self-employed (incorporated)	40	\$3,000 to \$4,999	15	\$40,000 to \$49,999	45
Without paid help	10	\$5,000 to \$6,999	15	\$50,000 to \$59,999	45
With paid help	35	\$7,000 to \$9,999	25	\$60,000 to \$69,999	55
Self-employed (unincorporated)	95	\$10,000 to \$11,999	25	\$70,000 to \$79,999	50
Without paid help	55	\$12,000 to \$14,999	30	\$80,000 to \$89,999	35
With paid help	40	\$15,000 to \$19,999	60	\$90,000 to \$99,999	25
Unpaid family workers	0	\$20,000 to \$24,999	40	\$100,000 and over	90
		\$25,000 to \$29,999	40	Median household income \$	50,240
		\$30,000 to \$34,999	50	Average household income \$	63,537
Employed Labour Force By Mode of Transportation 15 Years+	750	\$35,000 to \$39,999	30	Standard error of average household income \$	0
Car, truck, van, as driver	385	\$40,000 to \$44,999	45		
Car, truck, van, as passenger	20	\$45,000 to \$49,999	20	Family Income in 2005 of all Economic Families	325
Public transit	0	\$50,000 to \$59,999	50	Median family income \$	69,504
Walked	285	\$60,000 and over	110	Average family income \$	83,756
Bicycle	35	Median income \$	30,304	Standard error of average family income \$	0
Motorcycle	0	Average income \$	39,681	Median after-tax family income \$	58,496
Taxicab	0	Standard error of average income \$	0	Average after-tax family income \$	69,748
Other method	20			Standard error of average after-tax family income \$	0
		Females Total Income 15 Years+ in 2005	520		
Employed Labour Force By Place of Work Status 15 Years+ Males	430	Without income	10	Composition of Family Income in 2005 for all Economic Families	100.0
Usual place of work	330	With income	505	Employment income %	88.4
In census subdivision of residence	310	Under \$1,000	10	Government transfer payments %	7.7
In different census subdivision	20	\$1,000 to \$2,999	15	Other %	3.9
In same census division	10	\$3,000 to \$4,999	10		
At home	40	\$5,000 to \$6,999	10	Total Population 15 Years+ with Employment Income in 2005	975
Outside Canada	0	\$7,000 to \$9,999	25	Males with employment income	540
No fixed workplace address	60	\$10,000 to \$11,999	20	Median employment income \$	29,970
		\$12,000 to \$14,999	30	Average employment income \$	38,379
Females	385	\$15,000 to \$19,999	55	Standard error of average employment income \$	0
Usual place of work	340	\$20,000 to \$24,999	50	Worked full year, full time	225
In census subdivision of residence	335	\$25,000 to \$29,999	40	Median employment income \$	49,966
In different census subdivision	10	\$30,000 to \$34,999	35	Average employment income \$	55,983
In same census division	0	\$35,000 to \$39,999	40	Standard error of average employment income \$	0
At home	25	\$40,000 to \$44,999	30	Worked part year or part time	305
Outside Canada	0	\$45,000 to \$49,999	25	Median employment income \$	17,944
No fixed workplace address	15	\$50,000 to \$59,999	45	Average employment income \$	26,168
		\$60,000 and over	55	Standard error of average employment income \$	0
		Median income \$	26,155	Females with employment income	440
		Average income \$	31,172	Median employment income \$	25,062
		Standard error of average income \$	0	Average employment income \$	30,564
				Standard error of average employment income \$	0
Income Characteristics		Total After-tax Income of Population 15 Years+ in 2005	1,115	Worked full year, full time	200
Total Income of Population 15 Years+ in 2005	1,120	Without after-tax income	25	Median employment income \$	42,112
Without income	20	With after-tax income	1,095	Average employment income \$	43,966
With income	1,095	Under \$1,000	30	Standard error of average employment income \$	0
Under \$1,000	30	\$1,000 to \$2,999	30	Worked part year or part time	230
\$1,000 to \$2,999	30	\$3,000 to \$4,999	25	Median employment income \$	15,035
\$3,000 to \$4,999	30	\$5,000 to \$6,999	30	Average employment income \$	19,486
\$5,000 to \$6,999	30	\$7,000 to \$9,999	55	Standard error of average employment income \$	0
\$7,000 to \$9,999	55	\$10,000 to \$11,999	55		
\$10,000 to \$11,999	45	\$12,000 to \$14,999	70	Total Income of Population 15 Years+ in 2005	1,120
\$12,000 to \$14,999	55	\$15,000 to \$19,999	125	Without income	20
\$15,000 to \$19,999	120	\$20,000 to \$24,999	105	With income	1,095
\$20,000 to \$24,999	90	\$25,000 to \$29,999	105	Under \$1,000	30
\$25,000 to \$29,999	85	\$30,000 to \$34,999	100	\$1,000 to \$2,999	30
\$30,000 to \$34,999	85	\$35,000 to \$39,999	80	\$3,000 to \$4,999	30
\$35,000 to \$39,999	70	\$40,000 to \$44,999	70	\$5,000 to \$6,999	30
\$40,000 to \$44,999	75	\$45,000 to \$49,999	50	\$7,000 to \$9,999	55
\$45,000 to \$49,999	40	\$50,000 and over	160	\$10,000 to \$11,999	45
\$50,000 to \$59,999	100	Median after-tax income \$	26,000	\$12,000 to \$14,999	55
\$60,000 and over	160	Average after-tax income \$	30,134	\$15,000 to \$19,999	120
Median income \$	28,821	Standard error of average after-tax income \$	0	\$20,000 to \$24,999	90
Average income \$	35,765			\$25,000 to \$29,999	85
Standard error of average income \$	0			\$30,000 to \$34,999	85
				\$35,000 to \$39,999	70
				\$40,000 to \$44,999	75
				\$45,000 to \$49,999	40
				\$50,000 to \$59,999	100
				\$60,000 and over	160
				Median income \$	28,821
				Average income \$	35,765
				Standard error of average income \$	0

Dwelling Characteristics

Total Number of Occupied Private Dwellings	600
Average number of rooms per dwelling	5.0
Average number of bedrooms per dwelling	2.2

By Housing Tenure	600
Owned	290
Rented	265
Band housing	45

By Structural Type of Dwelling	600
Single-detached house	415
Semi-detached house	40
Row house	5
Apartment, duplex	25
Apartment, building that has five or more storeys	0
Apartment, building that has fewer than five storeys	60
Other single-attached house	10
Movable dwelling	45

By Condition of Dwelling	595
Regular maintenance only	345
Minor repairs	170
Major repairs	85

By Period of Construction	600
before 1946	75
1946 to 1960	25
1961 to 1970	50
1971 to 1980	100
1981 to 1985	70
1986 to 1990	75
1991 to 1995	85
1996 to 2000	80
2001 to 2006	45

Household Characteristics

Total Number of Private Households By Household Size	595
1 person	235
2 persons	190
3 persons	75
4 to 5 persons	90
6 or more persons	5
Number of persons in private households	1,265
Average number of persons in private households	2.1

By Household Type	600
One-family households	315
Multiple-family households	0
Non-family households	280

By Total Number of Persons in Private Households	1,270
Number of persons not in census families	375
Living with relatives	30
Living with non-relatives only	115
Living alone	240
Number of census family persons	890
Average number of persons per census family	2.8

By Total Number of Persons Aged 65 Years+	75
Persons not in census families aged 65 years+	30
Living with relatives	0
Living with non-relatives only	0
Living alone	25
Census family persons aged 65 years+	50

Census Family Characteristics

Total Number of Census Families in Private Households	320
--	-----

By Census Family Size	
2 persons	180
3 persons	55
4 persons	50
5 or more persons	25

By Family Structure and Number of Children	245
Married couples	155
W/o children at home	75
With children at home	80
1 child	25
2 children	30
3 or more children	25
Common-law couples	95
W/o children at home	65
With children at home	35
1 child	10
2 children	20
3 or more children	0
Total lone-parent families by sex of parent and number of children	70
Female parent	50
1 child	30
2 children	20
3 or more children	0
Male parent	15
1 child	15
2 children	10
3 or more children	0

By Total Number of Children at Home	320
Under six years of age	80
6 to 14 years	125
15 to 17 years	45
18 to 24 years	50
25 years and over	20
Average number of children at home per census family	1.0

* All figures are based on 20% data (Long-Form Census) except population by sex and age groups, legal marital status and common-law status, as well as occupied private dwellings by structural type and private households by household size, which are based on 100% data (Short-Form Census).

Source: Statistics Canada, 2006 Census, 94-581-XCB2006001 and 97-559-XCB2006020

Note: Many Yukon communities, as represented by Census subdivisions (*Champagne Landing 10; Ibex Valley; Destruction Bay; Two Mile Village; Two and One-Half Mile Village; Lake Laberge*) have very small First Nation populations. In order to maintain confidentiality, detailed information on these census subdivisions is largely suppressed, and therefore not included.

YUKON FIRST NATION CHIEFS

NOVEMBER 2010

Yukon First Nations	Titles	Chiefs	Contact Number
Council of Yukon First Nations 2166-2nd Avenue Whitehorse, Yukon, Y1A 4P1	Grand Chief:	Ruth Massie	867-393-9200 (w) 867-633-6577 (fax)
Assembly of Yukon First Nations	AFN Regional Chief:	Eric Morris	867-393-9207
Carcross/Tagish First Nation Box 130 Carcross, Yukon, Y0B 1B0	Khà Shâde Héni	Mark Wedge	867-821-4251 (w) 867-821-4802 (fax)
Champagne / Aishihik First Nations Box 5310 Haines Junction, Yukon, Y0B 1L0	Chief:	James Allen	867-634-4200 (HJ) 867-668-3627 (Whse) 867-634-2108 (fax)
Kluane First Nation Box 20 Burwash Landing, Yukon, Y0B 1V0	Chief:	Math'ieya Alatini	867-841-4274 (w) 867-841-5900 (fax)
Kwanlin Dün First Nation 35 McIntyre Drive Whitehorse, Yukon, Y1A 5A5	Chief:	Mike Smith	867-633-7800 (w) 867-668-5057 (fax)
Liard First Nation Box 328 Watson Lake, Yukon, Y0A 1C0	Chief:	Liard McMillan	867-536-5200 (w) 867-536-2332 (fax)
Little Salmon/Carmacks First Nation Box 135 Carmacks, Yukon, Y0B 1C0	Chief:	Eddie Skookum	867-863-5576 (w) 867-863-5710 (fax)
First Nation of Na-Cho Nyäk Dun Box 220 Mayo, Yukon, Y0B 1M0	Chief:	Simon Mervyn Sr.	867-996-2265 (w) 867-996-2107 (fax)
Ross River Dena Council General Delivery Ross River, Yukon, Y0B 1S0	Chief:	Jack Caesar	867-969-2277 (w) 867-969-2405 (fax)
Selkirk First Nation Box 40 Pelly Crossing, Yukon, Y0B 1P0	Chief:	Darin Isaac	867-537-3331 (w) 867-537-3902 (fax)
Ta'an Kwäch'än Council 117 Industrial Rd. Whitehorse, Yukon, Y1A 2T8	Chief:	Brenda Sam	867-668-3613 (w) 867-667-4295 (fax)
Teslin Tlingit Council Box 133 Teslin, Yukon, Y0A 1B0	Chief Exec. Officer:	Peter Johnston	867-390-2532 (w) 867-456-4806 (Whse) 867-390-2204 (fax)
Tr'ondëk Hwëch'in Box 599 Dawson City, Yukon, Y0B 1G0	Chief:	Eddie Taylor	867-993-7100 (w) 867-993-6553 (fax)
Vuntut Gwitchin First Nation Box 94 Old Crow, Yukon, Y0B 1N0	Chief:	Norma Kassi	867-966-3261 (w) 867-633-2911 (Whse) 867-996-3800 (fax)
White River First Nation General Delivery Beaver Creek, Yukon, Y0B 1A0	Chief:	David Johnny Sr.	867-862-7802 (w) 867-862-7806 (fax)

Source: Government of Yukon: Land Claims and Implementation Secretariat/First Nation Relations

DEFINITIONS

Aboriginal identity population: Aboriginal identity refers to those persons who reported identifying with at least one Aboriginal group, that is, North American Indian, Métis or Inuit, and/or those who reported being a Treaty Indian or a Registered Indian, as defined by the *Indian Act of Canada*, and/or those who reported they were members of an Indian band or First Nation.

Aboriginal population: There are different ways to identify the Aboriginal population based on four questions asked in the census (Aboriginal identity; member of an Indian Band/First Nation; Registered or Treaty Indian; and ethnic origin, including Aboriginal ancestries) depending on the focus and the requirements of the data user.

Area suppression for income characteristic data: When applied for data quality purposes, is used to replace all income characteristic data with zeroes for geographic areas with populations and/or number of households below a specific threshold. Income characteristic data are zeroed out for areas where the population is less than 250 or where the number of private households is less than 40.

Category 'A' Settlement Land: Land which has been identified pursuant to 5.3.1, declared pursuant to 5.12.1.1, or designated pursuant to 7.5.2.8 (a) to be Category A Settlement Land and which has not ceased to be Settlement Land in accordance with 5.11.0. (includes subsurface mines and minerals).

Category 'B' Settlement Land: Land which has been identified pursuant to 5.3.1, declared pursuant to 5.12.1.2, or designated pursuant to 7.5.2.8 (b) to be Category B Settlement Land and which has not ceased to be Settlement Land in accordance with 5.11.0. (does not include subsurface mines and minerals).

Census family: Refers to a married couple (with or without children of either or both spouses), a couple living common-law (with or without children of either or both partners) or a lone parent of any marital status, with at least one child living in the same dwelling. A couple may be of opposite or same sex. 'Children' refer to blood, step- or adopted sons and daughters (regardless of age or marital status) who are living in the same dwelling as their parent(s), as well as grandchildren in households where there are no parents present.

Census subdivision types: City (CY); Indian Reserve (IRI); Settlement (SÉ); Unorganized (NO); Town (T); Village (VL).

Economic family: Refers to a group of two or more persons who live in the same dwelling and are related to each other by blood, marriage, common-law or adoption. A couple may be of opposite or same sex. Foster children are included.

Employed: Persons who, during the week (Sunday to Saturday) prior to Census Day (May 16, 2006): 1. did any work at all for pay or in self-employment or without pay in a family farm, business or professional practice or, 2. were absent from their job or business, with or without pay, for the entire week because of a vacation, an illness, a labour dispute at their place of work, or any other reasons.

Employment rate: Refers to the number of persons employed in the week (Sunday to Saturday) prior to Census Day (May 16, 2006), expressed as a percentage of the total population 15 years of age and over. The employment rate for a particular group (age, sex, marital status, geographic area, etc.) is the number of employed persons in that group, expressed as a percentage of the total population, in that group.

Fee Simple Settlement Land: Land which has been identified pursuant to 5.3.1, declared pursuant to 5.12.1.3, or designated pursuant to 7.5.2.8 (b) to be Fee Simple Settlement Land and which has not ceased to be Settlement Land in accordance with 5.11.0. (fee simple Settlement Land is owned under the same form of fee simple title as is commonly held by individuals who own land).

Household: Refers to a person or a group of persons (other than foreign residents) who occupy the same dwelling and do not have a usual place of residence elsewhere in Canada. It may consist

of a family group (census family) with or without other persons, of two or more families sharing a dwelling, of a group of unrelated persons, or of one person living alone. Household members who are temporarily absent on Census Day (e.g., temporary residents elsewhere) are considered as part of their usual household. For census purposes, every person is a member of one and only one household. Unless otherwise specified, all data in household reports are for private households only.

Median age: The point where exactly one-half of the population is older and the other half is younger.

Median income: The point where exactly one-half of income recipients aged 15 years and over has more income and the other half has less income.

N.I.E.: not included elsewhere.

N.O.S.: not otherwise specified.

Participation rate: Refers to the labour force in the week (Sunday to Saturday) prior to Census Day (May 16, 2006), expressed as a percentage of the population 15 years of age and over. The participation rate for a particular group (age, sex, marital status, geographic area, etc.) is the total labour force in that group, expressed as a percentage of the total population in that group.

Postsecondary education: Educational attainment above the level of secondary (high school) completion. This includes apprenticeship or trades certificate; college or CEGEP diploma; university certificate or diploma below bachelor level; university degree at bachelor's degree and above.

Random rounding: All counts in census tabulations are randomly rounded either up or down to a multiple of '5', and in some cases '10', providing strong protection against disclosure. Similarly, percentages, which are calculated on rounded figures, do not necessarily add up to 100%. A value of "0" in any given cell represents one of the following: 1) value is actually zero; 2) value may be random rounded to zero; or 3) value is more than zero but is suppressed for confidentiality reasons.

Settlement Land: Category A Settlement Land, Category B Settlement Land or Fee Simple Settlement Land.

Total Income: Total of income from all sources, including employment income, income from government programs, pension income, investment income and any other money income.

Unemployed: Persons who, during the week (Sunday to Saturday) prior to Census Day (May 16, 2006), were without paid work or without self-employment work and were available for work and either: 1. had actively looked for paid work in the past four weeks; or 2. were on temporary lay-off and expected to return to their job; or 3. had definite arrangements to start a new job in four weeks or less.

Unemployment rate: Refers to the unemployed expressed as a percentage of the labour force in the week (Sunday to Saturday) prior to Census Day (May 16, 2006). The unemployment rate for a particular group (age, sex, marital status, geographic area, etc.) is the unemployed in that group, expressed as a percentage of the labour force in that group, in the week prior to enumeration.